"All the News That's Fit to Print."

The New York Times.

THE WEATHER
Fair and colder today; tomorrow, fair; northwest winds.
Temperature yesterday—Max., 45; Min., 33.
For weather report see Page 28.

VOL. LXXIV....No. 24,497. NEW YORK, WEDNESDAY, FEBRUARY 18, 1925. TWO CENTS In Greater New York | THREE CENTS Within 200 Miles | FOUR CENTS Elsewhere in the U. S.

AIR DEFENSES WEAK, ARMY CHIEFS ADMIT; HINES SEVERE CRITIC

Chief of Staff, in Committee Executive Session, Is Said to Have Blamed Patrick.

BUT SEES STAFF AT FAULT

Much Light Thrown on Situation by Inquirers Who Credit General Mitchell's Charges.

NAVY SECRETS ALSO HEARD

Colonel Roosevelt, at Curry Bill Hearing, Opposes Unification of the Air Services.

Special to The New York Times.

WASHINGTON, Feb. 17.—That the air defense forces of the United States are inadequate was the general trend of information given this afternoon to the House Aircraft Committee by army officers representing the War Department, who were heard behind closed doors. The committee obtained what was described afterward by Representative Perkins of New Jersey, who has been conducting much of the examination, as "a flood of light" on the real situation. He and other members of the committee declared that, in view of the nature of the proceedings, the details of what took place could not be divulged.

The committee called upon the heads of the War and Navy Departments yesterday to send representatives to testify who could give information as to what the actual conditions are, charges having been made by Brig. Gen. William E. Mitchell of the Army Air Service that the aviation branches of the army and navy were deficient. The "Flying Generals'" testimony did not figure at the executive session, although he appeared earlier in the day to reiterate some of his testimony.

From the Navy Department witnesses heard today were Assistant Secretary Douglas Robinson and Rear Admiral Hilary Jones, President of the General Board. From the War Department were Major Gen. John L. Hines, Chief of the General Staff, and his aid, Major F. B. Wiley.

Hines's Testimony a Feature.

Much of this afternoon's meeting was devoted to the statements of General Hines, and he is understood, on direct cross-examination, to have told the committee that Major Gen. Mason M. Patrick, Chief of the Army Air Service and the immediate superior officer to General Mitchell, was largely responsible for the present conditions in the air service with respect to preparedness.

Upon adjournment, Representative Perkins had the following to say:

"I think the meeting in executive session of the members of the committee with Admiral Jones, President of the General Board, and with General Hines, Chief of Staff of the Army, has thrown a flood of light upon the question of general defense, and especially the relation to it that air power bears, that does not appear on our printed record. It was a highly practical thing for the committee to have these departments of the Government take them into their confidence this afternoon. The matter developed this afternoon will undoubtedly have a marked influence on the report of the committee."

The full views of the Aircraft Committee on the results obtained today will be reflected more definitely when the report is drawn. It is believed that the members will undertake to tell the House where the responsibility belongs.

The officials were asked to tell just what might occur in the event of an air attack. Brig. Gen. Mitchell, among others, has asserted that such an attack would find the country unable to meet it as the forces and equipment are now constituted. Members of the committee left the impression after the hearing that there was a tendency to sympathize more than ever with the criticisms from General Mitchell, one member remarking that he could see what the General was "up against."

Hines Refers to Gen. Patrick.

General Hines read a prepared statement which was followed by the cross-examination in which reference to General Patrick is understood to have been made. This development came after General Hines had admitted that the General Staff had not done all that it should as to aviation. He undertook to place the blame for present conditions on General Patrick, saying that the latter should have gone about mapping out plans for air defense, even though plans had not been turned over to him by the General Staff.

One member of the committee suggested to General Hines that he was in the rôle of "a rubber stamp," and this brought the admission that his position had something of that characteristic.

The committee's report will go into some of the information gathered today with regard to the equipment at vital points. Its records gathered to date show, it is said, that continental United States needs 106 pursuit airplanes for the first line of air defense, as compared with only twenty-one in hand; and that fifty-eight bombardment planes are essential, whereas there are but twenty-four. Of 106 attack planes necessary, there is said to be but one.

The needs of Panama are thirteen observation and twenty-five pursuit planes, with none there now of either. However, there are fourteen bombardment planes.

Hawaii needs thirteen observation, twenty-six bombardment and fifty pursuit planes. The only ones now available are nine bombardment planes.

In the Philippines are ten bombard-

Continued on Page Two.

FLORIDA AND CAROLINAS
Leave N. Y. Seaboard Florida Limited, 3:00 P. M.; Orange Blossom Special, 12:12 A. M.; Floridian, 9:05 A. M.; Carolina-Florida Special, 3:10 P. M. Seaboard, 143 West 42d Street. Tel. Wisconsin 6413.—Advt.

Coolidge Inaugural Address May Be Shortest on Record

Special to The New York Times.

WASHINGTON, Feb. 17.—Indications are that President Coolidge will establish a record in the brevity of his inaugural address on March 4. According to those with whom he has consulted the address will be as short if not shorter than that delivered by Grover Cleveland, which filled three and one-half pages in the Government publication of inaugural addresses.

It was said at the White House today that the President would not be able to complete his speech by the end of this week. He expects to have it ready for distribution to newspapers by the middle of next week. In discussing it a spokesman for the President said it would be so short that the newspapers would not have any difficulty in finding room for it.

RAILROADS TO TRY DIESEL LOCOMOTIVE

Vauclain Believes One Nearing Completion in Baldwin Plant Will Work.

TO HALVE THE COST OF FUEL

Builder Expects It to Succeed in Certain Special Uses—Others Predict Great Things.

Special to The New York Times.

PHILADELPHIA, Feb. 17.—A new type of Diesel oil-burning locomotive, designed to burn the cheapest grade of crude oil and reduce the cost of fuel to between 25 and 50 per cent. of the cost of coal for the present steam locomotive, is being developed in the Eddystone plant of the Baldwin Locomotive Works.

President Samuel M. Vauclain confirmed reports that the company was working on the new engine in an interview today with a reporter for THE NEW YORK TIMES. He said he had been trying to adapt the Diesel type of internal combustion engine to locomotive purposes for ten years, and now believed that he was about to produce one "that would work."

Although rumors have been circulated in New York that Baldwin officials expected the new engine to "revolutionize the locomotive industry," Mr. Vauclain disclaimed any such sensational predictions. He said that he would be satisfied if tests and experiments yet to be made proved the oil-burning locomotive practical enough to supplant the steam locomotive for certain special uses, such as on railroads running through long stretches of territory without water, through sections where oil is the only fuel to be used, through places where smoke is a nuisance and on certain kinds of switching jobs.

Mr. Vauclain said there was no doubt about the great saving in fuel costs that would be effected if the new locomotive is perfected, but the cost of production would be such that the initial price of one of the new locomotives would be much more than the current price of a steam locomotive. A final decision on whether the new locomotive is practical, according to Mr. Vauclain, will be reached in a few months.

Tests Successful Thus Far.

He said that it had successfully undergone preliminary "turning over" tests in the Eddystone works about a week ago, and that it would be ready in April for a test to see whether it could pull a load equivalent to a train. In June or July, if the earlier tests are successful, Mr. Vauclain said, the new locomotive might have a final test in action on a real railroad pulling a real train.

Despite Mr. Vauclain's refusal to commit himself as to what the future might bring forth in the possible replacement of the steam engine by the oil-burning type, other persons interested in the project are predicting that the new locomotive will some day entirely or largely supplant the steam engine on the railroads of the country, with a saving of millions in the annual railroad fuel bill and a consequent preservation of the nation's coal supply.

Efforts to apply the Diesel internal combustion engine to locomotives have been made for years both in Europe and America, but the great difficulty has been to reduce the weight and height of the Diesel engine to make it practical for locomotives. The early Diesel type locomotives developed in Europe were small, special engines with extremely limited possibilities. It has remained for American inventive genius and ap-

Continued on Page Four.

DON AIR—VANDERBILT HOTEL
Augusta, Ga., now open. Golf, Horseback Riding, Tennis, Mooring, &c.—Advt.

'DRYS' SWAMP 'WETS' IN STATE LAW CLASH; BUTLER FEARS DRIVE

Of 1,000 at Hearing Only Two Oppose New Measure to Enforce Prohibition.

INTIMIDATION IS CHARGED

Head of Columbia Sees Republican Disaster in Bowing to Anti-Saloon League.

WOMEN CITE PARTY PLANK

Outnumbering Men, 25 to 1, They Point to Pressure of Votes Represented by Their Delegates.

Special to The New York Times.

ALBANY, Feb. 17.—In accordance with a custom that has prevailed for twenty years or more, the "Wets" and "Drys" had a field day on Capitol Hill this afternoon. In some years past prohibition itself has been the issue. This year it was a question of whether a bill introduced by Senator B. Roger Wales and Assemblyman Edmund B. Jenks, both of Broome County, should be enacted as a substitute for the Mullan-Gage State Prohibition Enforcement act, which was repealed by the 1923 Legislature.

The hearing, held before the Senate and Assembly Codes Committees, was unlike other such hearings in more than one respect. For the first time, the "Drys" so greatly outnumbered the "Wets" both in speakers and in point of attendance, that one would be inclined to believe that "dry" sentiment was dominant in the State. Another notable feature was the large attendance of women, or perhaps the small attendance of men. There were at least twenty-five women to every man.

The annual joust of the "Wets" and "Drys" was preceded by a day-long and futile quest by the "Drys" advocates for the necessary convert among the four Republican "Wets" in the Senate who probably will block passage of the Wales-Jenks bill in the Legislature. Of course, even should the bill get through in both houses, Governor Smith, who has gone on record against State enforcement of prohibition, is expected to veto it.

Butler Warns of Intimidation.

As the hearing was beginning, a telegram to Senator Nicoll from Nicholas Murray Butler, President of Columbia University, which was not read, but merely filed with the two committees, was circulated among the newspaper correspondents. His message read:

"It is my clear judgment that if the Republican legislative majority at Albany accepts the policies of the Anti-Saloon League, or permits itself to be intimidated by that intemperate body and its fanatical followers, opportunity will thereby be given to Governor Smith to write a veto message that will command the well-nigh unanimous approval of the intelligent moral sentiment of the State.

"Such action would almost certainly bid good-bye to all prospects of the re-election of Senator Wadsworth and the election of a Republican Governor in 1926.

"It is my opinion that more than 2,000,000 voters have definitely made up their minds on the question at issue. They do not propose any longer to sit idly by and watch the persistent attempts at violation of the fundamental law of the land under the hypocritical plea of law enforcement, made in the interest of one particular law."

Lowman Advises Hunting Democrats.

The four Republican insurgents are Senators Courtlandt Nicoll of New York, John L. Karle of Queens, James L. Whitley of Monroe and Leonard R. Lipcowics of Erie. Concentrating first on one, then on another and last of all on Senator Nicoll, women advocates of State enforcement who are leading the battle for enactment of the Wales-Jenks bill, admitted their defeat.

When Lieut. Gov. Seymour Lowman, spokesman for the Republican State organization on Capitol Hill, heard of their plight, dry as he is politically, with a touch of sarcasm, he advised them to "go after" some Democrat—a hopeless quest.

"The responsibility for passing a State prohibition enforcement act," he said "rests on the shoulders of the Democratic as well as on the shoulders of the Republican Senators. A real hunter always has more than one shot in his

Continued on Page Seven.

400 See Marquise Wed at Costume Party; Mistake Real Ceremony for Make-Believe

Four hundred witnesses of the marriage of the Marquise Yvonne de Fraysseix and George de la Montanya of San Francisco at a costume party at the Park Lane on Feb. 7 were so convinced that it was a part of the gay make-believe of the evening that only yesterday did most of them learn that the ceremony was real. That ceremony, at which Supreme Court Justice George V. Mullan officiated, was followed by another on Feb. 10 at the home of Mrs. Sara Sherwood, in Stony Point, N. Y., which was performed by the Rev. Paul Edward Hollingshead of the Methodist Episcopal Church at Haverstraw.

The ceremony at the Park Lane took place in the midst of the annual costume ball of the Sans Souci Club, Miss Marie Andrée de la Montanya, a cousin of the bridegroom, was on the committee in charge of the party, and also in close touch with the couple, who had arrived here a few days before for the purpose of getting married. Justice Mullan was summoned from a dinner he was attending at the Waldorf-Astoria to perform the ceremony.

The orchestra which had been furnishing music for the dancers played the opening strains of a wedding march, and a wedding procession passed through the room and took up a prominent position in view of all present. The bridegroom was attired as an Indian Prince and the bride wore a dress of the type worn by ladies of the South of France. She was attended by Miss de la Montanya and Mrs. Lillian W. Pulitzer. Dr. Julian Gehrung was the best man, and the other attendants of the bridegroom were John Henry Lambert and John Lewis Furman. Most of the members of the bridal party were in costume. After the ceremony the dancing continued.

The Marquise de Fraysseix, who enjoys a reputation in France as a painter, painted the portraits of several persons prominent in social life in this city and Philadelphia on a visit to this country three years ago. She is a daughter of the Marquis Etienne Bonnin de Fraysseix of Languedoc, France. She met Mr. Montanya while he was traveling in Europe.

Mr. Montanya and his bride have been visiting his relatives in this city and Stony Point since the wedding. They plan to remain here for several weeks and then they will go to San Francisco, where they will make their home.

Every Tree Surgeons save rose trees. Murray Hill 1517.—Advt.

King George Is Suffering From Bronchitis, But His General Condition Is Satisfactory

Copyright, 1925, by The New York Times Company.
By Wireless to THE NEW YORK TIMES.

LONDON, Feb. 17.—King George is pronounced today by his medical attendants to be suffering from bronchitis, due to influenza. Their bulletin issued early this afternoon after seeing the King adds that despite a restless night his general condition is satisfactory.

The medical attendants visited Buckingham Palace again at 7:30 o'clock this evening and remained half an hour. It was then officially stated that there was nothing further to report since the afternoon bulletin.

An unofficial report late tonight stated that there was no unfavorable change in the King's condition and that he would not be precluded from attending to any urgent business. It is understood that the King caught a chill on Friday night when, accompanied by the Queen, he attended a vaudeville performance at the Alhambra Theatre.

Queen Mary carried out her engagement to attend a concert given by Ignace Paderewski at Albert Hall tonight and the Prince of Wales left London this evening for Melton Mowbray.

While the bulletin about the King's health issued from Buckingham Palace at 2 o'clock this afternoon caused some surprise owing to the fact that earlier in the day it had been intimated that the King was only suffering from a feverish chill, it would be an exaggeration to say that any serious alarm has been caused.

Influenza and bronchitis have for some little time been so prevalent as almost to have assumed an epidemic character, but both diseases have shown themselves in relatively mild form and have rapidly yielded to care and treatment.

The first intimation that the King was not enjoying his usual robust health came when he broke an engagement to attend a football match on Saturday, but Sunday he attended divine service and yesterday received deputations at Buckingham Palace and attended as well to other duties of state within doors.

The three physicians who signed the afternoon bulletin are the King's regular medical attendants, Lord Dawson of Penn is his physician, Sir Milson Rees his laryngologist and Sir Stanley Hewett is surgeon apothecary. All three were at Buckingham Palace today from shortly after midday till nearly 2 o'clock.

The Prince of Wales called in the afternoon to see his father and remained to luncheon.

WOMAN EX-CONVICT HELD AS A SWINDLER

Mrs. May J. Bennett Accused of Attempting $5,000 Loan Fraud on Plainfield Business Man.

OUT OF PRISON A YEAR

Convicted of Previous Frauds—Said to Have Been Warned by Former Victims.

Mrs. May Jennings Bennett, ex-convict, who recently had lived at the Hotel Le Marquis, 12 East Thirty-first Street, was locked up by the police of Plainfield, N. J., last night when, it was alleged, she attempted to swindle a business man there of $5,000 through a loan on real estate at 76 John Street, this city, which she did not own. Mrs. Bennett was taken into custody by Detective Daniel Gray of the Plainfield force when she entered the office of Harvey Rothberg, a lawyer, on the complaint of Harry Rothberg, brother of the lawyer, who alleged that she misrepresented the ownership of the John Street property in an affidavit to which she swore in his presence as a notary public.

Mrs. Bennett a little more than a year ago was released from the State Prison at Auburn, N. Y., where she served a little less than four years on a nine-year sentence by Judge Mulqueen in General Sessions on her plea of guilty to swindling two elderly women of $7,000 in a spurious scheme to "monopolize" the boarding house business of this city.

Blamed "Psychic Divine" Influence.

Before she pleaded guilty to this indictment she declared that her conduct was due to the "psychic divine" influence a man had over her. She was living in apartments in Bretton Hall, Broadway and Eighty-sixth Street, when taken into custody on this charge. Because of her activity in church circles in the city and her obvious careful breeding, many men and women who had met her in church work rushed to her defense. They were amazed to learn of her admission that she was a swindler and that she had asserted in her cell in the Tombs that she had "played the part of a crook."

About two weeks ago complaints reached the police of this city that Mrs. Bennett had swindled several women whom she had met in a Spiritualist church on the middle west side. The police readily recognized her as the affable swindler who had robbed other women in 1918 and 1919 through the boarding house "monopoly," because of the fact that in that scheme she had used a Spiritualist church on the middle west side to come in contact with prospective victims.

Several of these complaints were received by Detective Sergeant Patrick J. Gallagher at the East Twenty-second Street Station. He began a quest for Mrs. Bennett, armed with a Rogues' Gallery photograph and fingerprints of the swindler, taken when she was sentenced to Auburn. He learned that Mrs. Bennett had been living in luxurious fashion in the Hotel Le Marquis, posing as the cousin of one of the best-known families in this city. She had a large, new automobile and a chauffeur, Gallagher learned, and frequently was seen taking elderly women out for automobile trips.

Disappeared After Warning.

The detectives learned that a few days ago Mrs. Bennett had ordered her chauffeur to take her car from a nearby garage and that both she and the chauffeur had disappeared. A little further investigation revealed that Mrs. Bennett had been warned by two women in this city from whom she was alleged to have obtained $8,000 that they would report the matter to the District Attorney if she did not return their money instantly.

Mrs. Bennett, the detective was informed, had organized a restaurant monopoly instead of the boarding house monopoly which had in 1920 led to her imprisonment in Auburn.

She had made many trips to Plainfield beginning with Feb. 7 last, when she met Thad O. Doane, a real estate man there, and told him that she was wealthy, but that she had tired of a life of ease and wanted to open a restaurant in Plainfield, designed to cater to "the best people in the Oranges."

Doane became interested, and eventually, when she said that she wanted an immediate loan of $5,000 on some of her property in this city to begin the construction of the restaurant, he introduced her to Mr. Rothberg, the lawyer. Mrs. Bennett, who drove up to the lawyer's office in West Front Street, Plainfield, in a large automobile op-

Continued on Page Three.

Nature's beauties, and America's too, at White Sulphur, society's playground. Pass sleeper daily to The Greenbrier.—Advt.

'DON'T TAKE ME OUT,' MRS. BUDLONG PLEADS

"Safe as Long as I Stay in My Locked Room," Says Note Thrown From Window.

REJECTS UNCLE'S APPEAL

Woman Fasting Since Friday Said to Be Voluntary Prisoner With Attorney's Approval.

George Wilson of Lafayette, Ind., Mrs. Jessie Margaret Budlong's 74-year-old uncle, arrived here yesterday and made a fruitless attempt to persuade his niece to end her voluntary imprisonment and the hunger strike which she began last Friday noon.

From behind the locked door of her bedroom in the twelve-room apartment of her husband, Milton J. Budlong, Vice President of the North Central Texas Oil Company, at 125 East Seventy-second Street, Mrs. Budlong listened to Mr. Wilson's entreaties that she return with him to her home at Newport, R. I., but she firmly refused to leave her room.

"I know what I'm doing and you don't," she said.

It was disclosed by Mr. Wilson that his niece, who is a cousin of Henry Lane Wilson, former Ambassador to Mexico, went to the apartment with the knowledge and approval of Max D. Steuer, with whom she had an interview before her appearance there, following the failure of her separation suit in Newport last week.

Mr. Wilson said that he and his sister, Miss Margaret C. Wilson of Lafayette, went to Newport three weeks ago to be present at the trial and that, becoming alarmed for Mrs. Budlong's safety through reading newspaper accounts of her imprisonment, he came here yesterday morning with Malcolm MacDonald of Newport, who has been the tutor of her two young sons, Milton and John. The entire day was spent in negotiating with Mr. Budlong's attorneys, he said, and it was not until late in the afternoon that he and Mr. MacDonald entered the apartment and approached the bolted door of Mrs. Budlong's room.

Forgot to Offer Food.

"I had an awful time getting in," Mr. Wilson said, "until I finally told them I would try to get Mrs. Budlong to go back to Newport with me. I talked with her through the door, and she told me that I didn't understand the situation and to go back to Newport and stay there until she came. She said she was all right, and that she had locked the door herself.

"Mrs. Budlong came here Thursday and had a letter to Mr. Steuer from her Providence lawyer, Malcolm Chaplin. She gave the letter to Mr. Steuer, and he told her to go to the apartment. Since she has been there she hasn't been able to send him a retainer, so you see he's not regularly retained yet.

"My niece's voice sounded strong, but I didn't see her face and I have feared she was in danger. I suppose if she takes possession of the apartment it balks her husband from trying to divorce her for desertion. As far as fighting any suit he brings, why, she has some money and we have some. She trusts me and knows I'll do what's right. I don't understand why she's not eating, but I think it's because she's afraid of being poisoned.

"She was kind of angry at me for coming, and she said she was afraid they'd try to break into her room. I told them there in the apartment I wanted them to see she was not injured, and they said they would. I think she's been mistreated. Our family has standing in Virginia, Kentucky and Indiana. If she wants a divorce, I'll take her out to Indiana and flap it through all right.

"I was so excited up there I forgot to tell Jessie I'd go out and get her some food at a restaurant myself if they'd let me hand it in to her. I'm not going back to Newport as she told me to, but will stay here over night so I can go up in the morning and offer to get her something to eat."

Shortly before Mr. Wilson's arrival at the apartment Mrs. Budlong appeared at one of the bedroom windows on the Seventy-second Street side of the building. She had on a blue flowered kimono and her hair was dishevelled as she tossed something outward. It proved to be a freshly laundered soft collared shirt marked with the initials, "M. J. B.," and tied with twine. To it was pinned a note written with lead pencil on a sheet of paper torn from a diary.

"Mrs. M. J. Budlong," was the heading, and the note read:

"I do not want any one to try to take

Continued on Page Ten.

LINCOLN MOTOR CARS.
Fuller-Lees 211 W. 57. Circle 6163.—Advt.

COLLINS LEFT BURIED IN HIS CAVERN TOMB; SIMPLE SERVICE HELD

Prayer, Hymns by Village Singers and Brief Talk by Pastor Are the Farewell.

THEN ENTRANCE IS SEALED

Neighbors Had Identified Body —Doctors Say He Died Three Days Ago.

STARVATION WAS CAUSE

Rescue Forces Quickly Depart and the Scene of Two Weeks' Activity Is Deserted.

Special to The New York Times.

CAVE CITY, Ky., Feb. 17.—The attempt to remove the body of Floyd Collins was abandoned today and after simple funeral services he was committed to the grave in Sand Cave to rest exactly as he was found when rescuers reached him yesterday, the eighteenth day of his entombment.

The tiny entry to the cavern where Collins died of starvation three days ago, was sealed, the rescue tents were struck, the crowd left. Tonight the camp, where men toiled feverishly for two weeks, had vanished; it was as quiet and as dark outside as in the stone sarcophagus below.

Last night H. T. Carmichael, the engineer who directed the efforts to reach Collins, pitted the lives of his men against the dangers incident to reaching the still figure on the rocky ledge below, as every blow of a tool seeking to widen the opening for the release of the dead man made the danger of a cave-in greater. This morning, with the consent of Lee Collins, father of Floyd, it was decided to give up the endeavor.

When this was determined upon, six men of the coroner's jury, each of whom had known Collins since his boyhood, went down into the cave and positively identified him.

Acting upon the findings of the physicians, the jury reported that Collins had died from starvation and exposure and that, as nearly as it could be established, he had succumbed about seventy-two hours before he was reached.

Service Arranged in Haste.

The funeral service was held on a hillside, looking down upon the shaft leading to Collins's resting place. About 100 persons stood bareheaded in the chilling wind coming through the gaunt looking trees, as clergymen, mounted on the stumps of big oaks, conducted the rites. Soldiers, miners, a Lieutenant Governor and impassive neighbors of Collins were there, joining in the hymns that echoed across the ravine.

The service was arranged hastily. It had been planned to have the body of Collins lie in one of the great caverns of Crystal Cave, which he discovered, later consigning it to a grave in the cemetery adjoining Mammoth Cave.

When it was found that this could not be carried out, members of the Red Cross, acting for the Collins family, telephoned to Cave City and to Horse Cave, a neighboring community, asking for clergymen to conduct the funeral.

The Rev. Dr. C. K. Dickey, pastor of the Methodist Church of Horse Cave, and the Rev. Roy Beiser of the First Christian Church of Cave City, responded. A group of fifteen choir singers from these churches was assembled and at 2 o'clock this afternoon arrived at the cave. The singers were placed in a cluster at the head of the winding road leading down to the shaft. Chairs were set in front of them for Lee Collins and his wife, Mrs. Jennie Collins, stepmother of the victim. His brothers, Homer, Andrew and Marshall, were in the crowd stretching in a semi-circle before the clergymen.

The choir singers, obviously nervous under the battery of movie and still cameras clicking at them, rustled the battered paper covered hymnbooks they carried, whispering to the sentinels post with shouldered rifles at the head of the pathway.

"The choir will sing 'Nearer, My God, to Thee,'" said Mr. Dickey.

As the music re-echoed from the hillside opposite, raccoon caps and black sombreros were pulled shyly from the heads of the back-countrymen. And then as the hymn rolled on, the singers gaining confidence, one by one the onlookers took up the music.

Lee Collins, a red sweater and the collar of an army overcoat bunched up about his neck, sat motionless in his chair. He seemed to be looking out over the ravine down to the spot where his

Continued on Page Five.

Airplanes Find Lost Skiers; Drop Food for Them in Alps

Copyright, 1925, by The New York Times Co.
Special Cable to THE NEW YORK TIMES.

ST. MORITZ, Feb. 17.—After all hope had been abandoned, three skiers, lost in the high snows of the Alpine range on the Swiss-Italian frontier, were located today by airplanes which could not make a landing but which dropped them food supplies from the air.

The skiers were Professor Staub of Zurich and two companions. They left Fextnal on Wednesday for the Marinelli hut on the Italian side of the range. Heavy snowstorms prevented their return and fear was felt that they had been lost for good.

An airplane attempted to reach the isolated hut yesterday, but was driven back by blinding snow. Today two Swiss military machines flew over the hut and sighted three men. The airmen dropped a supply of provisions together with a message that they would return and a letter from Professor Staub's wife, urging him not to lose courage.

BANTON MAY ACT AGAINST 13 PLAYS

Enright Turns Over Complaints From Citizens Who Consider Them Indecent.

PUBLICITY TO BE AVOIDED

Prosecutor May Use Grand Jury to Prevent Advertising of Immoral Dramas.

A long step toward the possible prosecution of theatrical managers behind thirteen plays in this city was taken yesterday at a conference in the office of District Attorney Joab H. Banton. Police Commissioner Richard E. Enright turned over to the Prosecutor complaints received by him against thirteen plays which citizens declared had offended their sense of decency.

The reports were investigated by officers detailed by Police Commissioner Enright. Their findings were attached to the complaint in each case and the documents were supplemented by opinions on the plays furnished to Commissioner Enright by Chief Magistrate McAdoo.

Chief Magistrate McAdoo, Police Commissioner Enright, District Attorney Banton and Assistant District Attorney James G. Wallace took part in the conference. John Donlin, secretary to the District Attorney, was present part of the time.

After the conference, which lasted an hour, Mr. Banton announced that he would go over Commissioner Enright's reports, compare them with reports to be made by his own men who would be assigned to the plays, after which he would decide on what action to take.

Banton Undecided as to Policy.

"I have not decided whether I will present these matters before the Grand Jury or the Magistrate's Court," said Mr. Banton.

He explained that presentation of the evidence before the Grand Jury would insure secrecy. The names of the plays and the lines and acts complained of would be placed before the jury in camera and indictments would be sought. The cases would then the placed on the calendar for trial. In this way there would be a minimum of publicity for the allegedly indecent plays. On the other hand, a long delay before trial might ensue.

The advantage of presenting the evidence to a Magistrate, he said, was that the case could be heard without delay, and if the defendants were held for Special Sessions, efforts would be made to have an early trial. The disadvantage of this plan is that the case would receive the publicity which is attendant upon all cases in the Magistrate's Court. The authorities have no intention of satisfying prurient persons through the medium of newspaper publicity which might broadcast news concerning the plays under inquiry and so help to swell the attendance at the plays.

"I am not going to do anything piecemeal," said Mr. Banton in response to an inquiry whether he would take up the case of one play at a time. "I am going to go through with it all at one time."

This statement was taken to mean that Mr. Banton would place before the Grand Jury or a City Magistrate evidence against every play which he considers indecent and not present the cases individually. He had not had time to read the complaints and the reports of Magistrate McAdoo and the police officers. No action will be taken

Continued on Page Six.

Ford to Sell Ford $1,181,000 of Bonds; Auto Man Will Save Bankers' Commissions

Henry Ford uncovered a new trick in railroad financing yesterday. For two years railroad executives have watched him try one innovation after another, but they were hardly prepared yesterday to hear that Henry Ford, the owner of the Detroit, Toledo & Ironton Railroad, had applied for permission to issue $1,181,000 of 5 per cent. bonds, which he proposed to sell to Henry Ford, the automobile manufacturer, at par.

Not only will the Detroit, Toledo & Ironton receive a much higher price for the bonds than similar issues of the same railroad are quoted in the open market, but it was pointed out that the surplus funds of the Ford Motor Company can be put to work at 5 per cent. interest, a fair rate in the present money market.

Besides this Mr. Ford saves the usual commission to the bankers who sell railroad bonds. Those familiar with his operations pointed out that it was just another case of Mr. Ford eliminating the middleman, and this time the middleman happened to be the bankers. In other words, the automobile manufacturer proposes through this issue to act as the offerer of the bonds on one hand, the purchaser of the bonds on the other and the banker.

The result in the financial district yesterday was that the market for similar Detroit, Toledo & Ironton bonds, which were quoted 93 bid and 97 asked before the announcement, disappeared entirely. Late last evening there were no offerings of the bonds, so far as could be discovered, and no bonds offered. The situation was one in which the buyers thought the price of 100 paid by Ford was too high and the sellers were unwilling to part with their holdings at a lower figure.

The funds are to be used by Henry Ford in the construction of twenty miles of railroad between Flat Rock and Durban, Mich. This is a part of the plan of the automobile manufacturer to double track his entire railroad.

TAKE BELL-ANS AFTER MEALS for Perfect Digestion.—Advt.

REPUBLICANS TURN DEAF EAR TO SMITH'S TRANSIT REQUESTS

Legislature Is Determined to Ignore Plea to Abolish the Transit Commission.

WON'T PERMIT CITY BUSES

$275,000,000 Debt Limit Extension Hangs in Balance, With Slim Chances.

REAL ESTATE MEN PROTEST

Tell Legislators They Believe Hylan Would Use Money to Recapture Subways.

Special to The New York Times.

ALBANY, N. Y., Feb. 17.—Republicans in the Legislature have fully made up their minds to ignore the requests made by Governor Smith in his message sent to the Senate and Assembly last night with the McAvoy report, which urged the abolition of the Transit Commission and permission to the New York City Administration to take up as a new venture the operation of buses.

The proposal for an extension of the constitutional debt limit to release up to $275,000,000 for subway purposes to which the Governor also gave his approval and urged on the lawmakers still remains in the balance. The Republican leaders of the Legislature have not quite made up their minds about what to do in regard to it. The prospect, however, is that they will turn down the demand.

Only a few days ago Senate Leader John Knight in an official statement indicated that while this proposal had been negatived by the Republican Assembly of last year, the Republicans might give it serious consideration at the present session. This inspired the friends of Mayor Hylan with hope that if not all of that large amount would be authorized by the present Legislature, at least some concession could be obtained.

Today, however, the New York City real estate interests filed a protest with Speaker McCinnies of the Assembly and Senator Knight in which they urged that in excess of a $100,000,000 margin would be available for borrowing purposes this year, more than could be properly spent for the construction of new subways in the time intervening before the next annual budget is made up.

See Receipts Scheme.

The real estate men have impressed upon the legislative leaders their view that with funds available in such large amount, the $275,000,000 proposal advocated by Mayor Hylan and Controller Craig could be wanted for only one purpose—that of recapturing subway lines now privately operated, namely, certain B. M. T. lines. The Republican leaders of the Legislature are not at all inclined to sanction such a venture. As Senator Knight emphasized in his statement issued last night, the need of New York City is additional subways, not the acquisition by the city Administration of subways that already are going concerns under private operation.

When it comes to the operation of buses under municipal auspices, the Republican view is that the city authorities can go to the Transit Commission and obtain the necessary certificates of convenience and necessity to legalize the operation of buses wherever essential.

The disinclination on the part of Mayor Hylan to seek legal sanction for such operations and his pending demand for legislation which would enable the city authorities to operate buses without consulting the Transit Commission, with permission for the Board of Estimate to spend $25,000,000 for new bus lines, has come to be regarded here as an indication that the Mayor is desirous of running buses in competition with existing surface lines with a view to putting the latter out of business and vindicating his own contention in favor of the superiority of buses over surface cars.

Revive Bus Graft Talk.

In connection with this plea for city owned buses, there has been considerable comment here on the statement by Senator Knight in which it was pointed out that an investigation by the Transit Commission had exposed considerable graft, some of which went to men with political pull, in connection with the present outlaw operation of buses under quasi-municipal auspices.

Perhaps the recommendation embodied in Governor Smith's message which had caused most talk on Capitol Hill was his plea in favor of giving the New York City Administration the right to operate buses without interference by the Transit Commission. It must be remembered that this and every other recommendation made by the Governor in his message could not have been left out without the Governor laying himself open to the charge of inconsistency on the part of Mayor Hylan and his friends whom the Governor at no distant date may find himself compelled to oppose politically. Governor Smith in practically every message dealing with New York City conditions which he has sent to the Legislature since he took office in 1923 has made precisely the same recommendations that occur in his message of last night.

That the Governor was riled by the statement emanating from Senator Knight was made plain today.

"He'll have to stop talking about the Governor wielding Czar-like powers if Senator Knight has power to say what the Legislature will do before that body even has considered the subject," the Governor said. "The Governor is elected by all the people. Senator Knight comes from Arcade, wherever that is. I suppose if I went down to New York's 6,500,000 people and started talking about Arcade, they would think I was referring to a department store."

AL JOLSON IS APPEARING NIGHTLY at the Winter Garden in "Big Boy," his biggest success. Next Mat. Sat.—Advt.

$60,000,000 MORE, HYLAN SUBWAY PLEA

Asks Board of Estimate to Reserve Funds From Increased Assessments.

TALK OF POLITICAL TRUCE

City Hall Sees Governor and Mayor Not Far Apart in Transit Views.

In a message to the Board of Estimate, transmitted by his Secretary, John F. Sinnott, Mayor Hylan recommended yesterday that the board reserve for new subway construction at least $60,000,000 out of the amount which will be available on March 1, through the city's greater debt-incurring power due to increased assessments.

The Mayor disclosed incidentally that this increased borrowing capacity was expected to amount to about $110,000,000. He requested the board to consider the matter at its meeting in the Committee of the Whole on March 2, and declared that the reservation of $60,000,000 was necessary in addition to the $10,000,000 already reserved by the board, to meet $70,000,000 in subway construction contracts to be awarded this year.

The Mayor's Proposal.

Mr. Sinnott's letter, transmitting the request of the Mayor, follows:

City of New York,
Office of the Mayor,
Feb. 17, 1925.

Peter J. McGowan, Esq., Secretary
Board of Estimate and Apportionment.

Dear Sir:

I am directed by the Mayor to transmit to you the following message:

"On March 2 the debt incurring power of the city will automatically expand to an amount close to $110,000,000. The city's Board of Transportation has in the course of preparation plans for the construction of rapid transit railroads which will require practically all the available credit of the city for some years to come.

I request that you place on the calendar of the Board of Estimate and Apportionment for consideration of the Committee of the Whole at its next meeting, March 2, a resolution reserving at least $60,000,000 out of this debt margin for the construction of rapid transit railroads, in addition to the $10,000,000 set aside in December last, a total in all of at least $70,000,000 necessary to meet subway construction contracts to be awarded this year.

At the same time consideration must be given to the question of a reservation of a sum for the completion of the school construction program, for which there has been provided since the beginning of this administration appropriation in excess of $160,000,000.

Very truly yours,
JOHN F. SINNOTT,
Secretary to the Mayor.

The Mayor's request was said to indicate his intention to go ahead with new subways as rapidly as possible and to have several lines under construction before the Mayoralty election next Fall. The Board of Transportation recommended the award of contracts for sections of the Washington Heights subway and it is expected that work on them will be under way by the end of April. The awards must be approved by the Board of Estimate.

For the section between 111th Street and Eighth Avenue and 122d Street and St. Nicholas Avenue, the Board of Transportation recommended that the contract go to the Heymann & Goodman Company at $4,908,261, the lowest of seven bids. For the section from 122d Street to 133d Street in St. Nicholas Avenue the board recommended the Rosoff Engineering Company at $4,689,-715, the lowest of nine bids.

See Political Truce.

A truce in the political warfare between Mayor Hylan and Governor Smith, threatened by the report of Justice McAvoy blaming the Mayor for failure to build subways and the Governor's approval of it, was apparently sought by the Mayor's supporters. Following the example of the Mayor, who picked for comment from the Governor's message to the Legislature only those parts he approved, members of the City Administration indicated that the Governor and the Mayor were not far apart in their positions.

The indications were that many Tammany Democrats who are opposed to denying Mayor Hylan renomination welcomed the idea of an armistice, at least until the approach of the primaries in September make a definite decision necessary. Read in conjunction with the Mayor's comment, the editorial in The New York American praising the Governor for favoring the abolition of the Transit Commission was taken to indicate that the Hylan-Hearst forces were not seeking trouble and that, if a fight to prevent the Mayor's renomination was to result, the Governor must start it.

Corporation Counsel George P. Nicholson said he was pleased that the Governor had recommended the constitutional amendment to expand the city's debt limit and favored the abolition of the Transit Commission.

"A close reading of the Governor's message shows that we are not very far apart on transit matters," he said. "If the Legislature adopts the recommendations as set forth by the Governor, particularly in respect to giving the city power over the franchises of utilities, and places the responsibility on the municipality itself, not alone over construction but also over regulation, you will find the people will have proper transit facilities."

"I am one who sees in the Governor's report an almost complete accord between the Governor and the Mayor on the vital issues involved," said William J. Flynn, Commissioner of Public Works of the Bronx. "The big point of difference between the Mayor and the Governor seems to be on the question of the Staten Island tunnel, and, after all, the Mayor is merely carrying out a legislative mandate in that respect."

"All I care to say in the way of comment is that I believe absolutely in Mayor Hylan's theories and convictions in regard to the local transit situation," said Harry A. Gerdon, the Mayor's special counsel in transit matters. "For details, read our report in Subway Nickels."

Craig Seeks Safeguards.

Controller Charles L. Craig was pleased over the Governor's recommendation for the submission of the proposed constitutional amendment which he suggested originally, and said he would go to Albany to confer with legislative leaders of both parties to "see to it that there could be no doubt as to what the $275,000,000 was to be used for."

"There is a question of good faith and there must be a guarantee that the money will be used for new subways," the Controller said. "The matter must be placed in the hands of some one who will build subways and not in the hands of an obstructionist."

Mr. Craig did not specify whom he meant by "obstructionist," but his reference recalled that Republican legislative leaders had said that they might not be opposed to submitting the proposed amendment if assured that Mayor Hylan would not succeed himself.

CRITICISES TRANSIT REPORT.

Mrs. Baright Defends the Mayor in Radio Talk From City's Station.

Criticism of Justice McAvoy's transit report for not being sufficiently drastic in its reference to sanitary conditions in the subways, was made last evening by Mrs. Clarice M. Baright, speaking from the city's radio broadcasting station WNYC. Mrs. Baright is counsel for the Metropolitan Housewives League. She quoted Justice McAvoy's recommendation that sanitary conditions should be subject to more thorough supervision so that they might be improved, and said:

"That's all. Just a mild suggestion that something should be done to remedy these conditions. He does not put the blame where it belongs, on the present operating management, over which the city has no control. He merely leaves the question up in the air with the recommendation that somebody should do something about it."

Mrs. Baright also criticised that part of the report which dealt with the use of wooden cars on elevated lines and his recommendation for employment of more station guards in connection with the use of small train crews on trains with multiple doors. She also defended Mayor Hylan against the charge of having delayed subway construction.

"Technically, that may be quite true," she said. "But Judge McAvoy has entirely ignored the human side. Mayor Hylan has repeatedly refused to enter into new contracts with the same people who have proved themselves to be such bad business partners for the city, and in doing this he is serving the best interests of the people of New York, and they know it."

LOS ANGELES WILL FLY TO BERMUDA FRIDAY

200 Pounds of Mail Will Be Accepted to Be Carried by the Dirigible in Test Trip.

Special to The New York Times.

WASHINGTON, Feb. 17.—Rear Admiral William A. Moffett, Chief of the Bureau of Naval Aeronautics, announced tonight that plans for the test trip of the airship Los Angeles to Bermuda call for her departure from the air station at Lakehurst Thursday night or early Friday morning. The dirigible will be due at Bermuda Friday afternoon.

Two hundred pounds of mail for Bermuda will be accepted and transported. It will be the first time that the American Government has used a dirigible as mail carrier.

"Letters and cards must be plainly marked on the face 'Airmail by airship Los Angeles from Lakehurst, N. J.,' as letters and postcards for Bermuda not so marked will not be included in this special dispatch," the Postal Department today advised postmasters. "Postmasters will cause letters and postcards to be distributed so as to reach New York as the exchange post office concerned, at which post office the mail will be prepared and labeled for ultimate dispatch from Lakehurst."

After the Bermuda voyage the Los Angeles is scheduled to make a similar test trip to San Juan early in March, and after that a test trip to Panama.

NAVY CERTIFIES SCRAPPING.

Disposed of $197,418,620 in Ships In Complying With Treaty.

Special to The New York Times.

WASHINGTON, Feb. 17.—America has completed its program of scrapping capital ships called for by the Washington Arms Conference treaty, Secretary Wilbur certified today in an official communication to Secretary Hughes.

The total tonnage scrapped was 733,540, embracing the junking of twenty-seven capital units, of which seven were units of the latest design, ranging in displacement from 32,000 to 43,200 tons each, and four were battle cruisers, each of 43,500 tons displacement. The displacement of these eleven newer vessels was 465,800 tons and was almost as great as the total displacement of the battleships which the United States is permitted to retain. Sixteen older battleships, with an aggregate displacement of 267,000 tons, were disposed of.

The cost of the ships was $197,418,620.06, and all that the Government has been able to salvage out of the operation was $2,257,474.88 from its sale of scrapped vessels. If the new vessels scrapped had been completed it is estimated that they would have cost $436,000,000.

WON'T RECOGNIZE RUSSIA.

Coolidge Sees No Reason to Change His Policy at Present.

Special to The New York Times.

WASHINGTON, Feb. 17.—President Coolidge sees nothing at present which would induce this Government to recognize Russia in the near future.

The Administration's policy was reiterated today as the result of recurring rumors that the United States would abandon its position relative to Russia and accept the views of Senator Borah, Chairman of the Foreign Relations Committee. Mr. Borah favors recognition, while Secretary Hughes is opposed to it until Russia agrees to recognize property rights and several other conditions laid down by the State Department.

President Coolidge is determined to follow the policies outlined by Secretary Hughes.

KAROLYI PLEDGED SILENCE.

Said He Would Not Discuss Politics When He Got Visa.

Special to The New York Times.

WASHINGTON, Feb. 17. — Count Michael Karolyi, former Premier of Hungary, who has come to the United States to visit a sick wife, before leaving London pledged himself not to discuss political matters publicly while in this country.

Officials of the State Department familiar with the matter stated tonight that the passport was visaed on Karolyi's own statement of intentions to the American Consul General at London. Beyond stating that Count Karolyi had given such a pledge voluntarily to the Consul General and had assured the latter that his sole object in coming to this country was to visit his wife, State Department officials declined to comment on the case tonight. It was added, however, that Count Laszlo Szechenyi, Hungarian Minister at Washington, was not responsible for the Karolyi pledge.

COOLIDGE SPONSORS DEFENSE OF WARREN

White House Gives Out Statements of Sugar Companies Denying Any Illegal Acts.

DEMOCRATS CONSULTED

Unless Four or Five of Them Vote for Confirmation, Nomination Is Certain to Be Rejected.

Special to The New York Times.

WASHINGTON, Feb. 17.—President Coolidge is preparing to exert his influence to bring about the confirmation of the nomination of Charles B. Warren for Attorney General, which is now being strenuously opposed by the Farm bloc and the followers of Senator La Follette and a number of Democratic Senators.

The first step indicating that President Coolidge has come openly to the defense of Mr. Warren appeared today in the unprecedented action by the White House in issuing a defense of the Toledo Sugar Company and the Michigan Sugar Company to an action brought before the Federal Trade Commission charging that these companies had an agreement with another company in violation of the anti-trust laws.

One of the chief points urged against Mr. Warren was his connection with the Michigan Sugar Company as President and general counsel when he was nominated by President Coolidge. He resigned on Jan. 24, and those opposing him cited the action of the Federal Trade Commission as sufficient grounds to disqualify him for Attorney General, since he might be called upon to prosecute the Michigan Sugar Company and the Toledo Sugar Company in case the Federal Trade Commission should decide that the facts justified prosecutions.

No explanation was given at the White House why the answer of the two sugar companies to the complaint by the Federal Trade Commission was given out there. It is well understood that President Coolidge is fully informed of the procedure and that this step will be followed by other moves to influence the Senate to act favorably on Mr. Warren's nomination by March 4.

Answer of Michigan Company.

The Michigan Sugar Company says in part:

"That it has no knowledge or information as to the various matters and things averred in respect to the Larrowe Milling Company and the other respondents herein.

"That it has not and never has had any understanding or agreement whatsoever with any of the sugar company respondents named in respect to the sale of dried beet pulp, and it has no knowledge as to the contractual or other claimed relationships between said Larrowe Milling Company and the other respondents named.

"That it has not and never has had any agreement or understanding directly or indirectly with said Larrowe Milling Company or said other respondents concerning division of territory or unified plan of distribution of said dried beet pulp, nor the fixing of price of said product, but on the contrary this respondent states that the price at which its dried beet pulp is sold from time to time is determined solely by this company, said price fluctuating from time to time as does the market of other cattle food products."

Senators Robinson and Caraway, who are reported as opposed to Mr. Warren's nomination, were breakfast guests at the White House today. It is supposed that their opposition and Mr. Warren was touched upon. Another matter that was broached, it was said, was the bill creating an additional judiciary district in Arkansas.

HONORS LEHMAN AT DINNER.

Bar Association Hears Judge on Relation of Justice to Law.

The common belief of the losing parties in lawsuits that they have gone to court for justice and received injustice was dwelt upon in an address by Judge Irving Lehman of the New York Court of Appeals at a dinner given in his honor last night by the New York Bar Association at 42 West Forty-fourth Street.

"To counsel, the case represents a dispute between his client and his opponent," he said. "If the strict application of a rule announced in a previous case will result in a victory for his client, then that is the right rule for the court to follow; if the rule of the earlier case is in accordance with the contention of his adversary, then that case should be distinguished and the rule limited or disregarded. The one side argues that only in broad uniformity may justice be found, while the other side urges that only through distinctions may justice be reached.

"As a Judge, I can conceive of no human justice which is not founded upon system; I can conceive of no justice except justice according to the law. But," he added, "law is not so far removed from human affairs that its application to a particular case can fail totally to take into consideration the merits of that case as distinguished from other cases."

2 Indicted in Slaying of Trooper.

Special to The New York Times.

SOMERVILLE, N. J., Feb. 17.—The Somerset County Grand Jury returned six indictments here today against Daniel Genese and John Anderson, who are being held in the country jail for the murder of State Trooper Robert Coyle.

MUSCLE SHOALS FOES RESUME FILIBUSTER

Their Tactics in the Senate Endanger Passage of Postal Pay and Farm Bills.

Special to The New York Times.

WASHINGTON, Feb. 17.—Filibuster tactics were resumed in the Senate today by a group of Senators who apparently are trying to prevent action in the present session on several measures which they oppose.

The District of Columbia Appropriation bill was before the Senate when Senator Smith, Democrat, of North Carolina, and Senator Norris, Republican, of Nebraska, opponents of the Muscle Shoals conference report, spent an hour or more discussing difficulties which faced farmers in obtaining cheap fertilizers. Senator King of Utah, another opponent of the Shoals bill, talked at length about traffic regulations.

It is understood that Senator Underwood of Alabama will try to get the Muscle Shoals report before the Senate tomorrow if pending appropriation bills are acted upon by that time, but all signs indicate that the filibusterers will try to block that plan. Republican leaders admit that a few more days of delay will threaten the Muscle Shoals, postal rate and pay, and farm relief measures.

The postal pay and rate bill probably will not be reported out of conference until next week. It is believed the Senate leaders will have to accept most of the demands made by the House conferees. The chief hope of the Senate group is that if the Senate conferees agree to the restoration of the two-cent service charge on parcel post packages the House conferees will consent to the Oddie amendment, which continues the present rate on advertising portions of newspapers and periodicals in the first and second zones.

It was estimated that the House bill would raise additional revenue of $61,000,000. With the compromise hoped for, it is estimated that the additional revenue will be at least $59,000,000. The House bill makes the increased salaries retroactive only until Jan. 1, 1925, and it is probable that the Senate conferees will agree to this.

ELECTRIC MEN FOR USE OF BUS AS AUXILIARY

Washington Conference Confirms Agreement With Automotive and Traction Organizations.

WASHINGTON, Feb. 17.—The place of the bus was defined as an auxiliary in local transportation today with adoption by the American Electric Railway Association of an agreement reached several weeks ago by representatives of automotive and traction organizations.

No medium has been developed which can supplant electric railways in moving large urban crowds in rush hours, it was agreed, and was held that electric railway companies should provide both bus and electric car service essential to good public service with protection against competition when so doing. Buses should be regulated as common carriers, the agreement stated, and both buses and electric railroads should bear proportionate taxes.

The Automobile Chamber of Commerce and the American Automobile Association joined in drafting the agreement.

Guy E. Tripp, Chairman of the board of the Westinghouse Electric and Manufacturing Company; M. C. Brush of New York and Peter Witt of Cleveland also urged that electric railways take the lead in operation of bus service, and Mr. Witt insisted that local transportation is doomed unless sold on a zone fare basis. If carfares are made low enough for short rides, Mr. Witt predicted, "the sidewalks of the country can be emptied."

President Coolidge today received the delegates.

CHARITY TO BENEFIT FROM INAUGURAL BALL

Success Promised for Leading Social Event Planned for Coolidge Inauguration.

Special to The New York Times.

WASHINGTON, Feb. 17.—Plans for the charity ball, the only outstanding social function to be held in connection with the Coolidge inauguration, are being rapidly perfected and the indications are that the affair will be a success. Advance sale of tickets has been large and the managers are hopeful that the ball will yield a sum close to $50,000. The receipts are to be turned over to local charities, chief among which is the Fireman's Fund, which will receive one-half.

Tickets for individual admissions to the ball will cost $10. Tickets admitting two persons will cost $15. The prices for boxes range from $300 to $80, depending upon location and size.

Votes Report Favoring Jardine.

WASHINGTON, Feb. 17.—A favorable report on the nomination of William M. Jardine of Kansas to be Secretary of Agriculture was ordered today by the Senate Agriculture Committee. Chairman Norris said no opposition to the nomination was voiced in the committee. He expects quick confirmation in the Senate.

Wants Wilson Birthday a Holiday.

WASHINGTON, Feb. 17.—Woodrow Wilson's birthday, Dec. 28, would be set aside as a national holiday under a joint resolution offered today by Senator Neely, Democrat, West Virginia. It was referred to the Judiciary Committee.

REPUBLICANS BLOCK GASOLINE INQUIRY

Senate Leaders Resort to a Filibuster to Prevent a Vote on Trammel Resolution.

CITE 13 INVESTIGATIONS

And Assert That the Department of Justice Is Now Acting Where the Facts Warrant.

Special to The New York Times.

WASHINGTON, Feb. 17.—Efforts of Senator Trammel of Florida to obtain action in the Senate today on his resolution calling for another investigation of the oil industry by the Federal Trade Commission because of the recent increases in the price of gasoline met with determined opposition on the part of the Administration Senators, led by Senator Curtis, the Republican floor leader.

As a result it was predicted tonight that the resolution eventually would either be referred to committee or would be definitely forestalled. Senator Trammel will continue his fight, however.

The Administration leadership based its opposition to the resolution on the ground that thirteen investigations had been made in the last eight years and that the Department of Justice not only had one action started against certain of the great Standard Oil interests, but also had agents in the field investigating charges made against the oil companies in the La Follette report of 1923, with the intention of bringing other court actions if the facts warranted such a course.

"I am advised by the Department of Justice that its men are looking up various charges with a view to further action if the facts warrant.

"In view of this, I think that the resolution should go to the Interstate Commerce Committee and that the Department of Justice officials be called before it to determine what has been done. I was told only yesterday that the Department of Justice has men in every part of the country looking into charges against the oil industry. If that is so, why make another investigation at this time? I move that the resolution be referred to the Interstate Commerce Committee for further investigation."

In fighting for his resolution Senator Trammel read from the La Follette report of 1923 statements concerning large profits made by the Standard Oil Companies. Senator Wadsworth suggested that these figures were out of date, as there had been a change in the condition of the oil industry since that time. But Senator Trammel replied by saying that the facts did not indicate that the companies were poverty-stricken.

AUTOMOBILE TAXES DROP $16,595,188

Revenue Bureau Reports $139,201,755 in 1924, Compared With $155,796,943 in 1923.

Special to The New York Times.

WASHINGTON, Feb. 17.—A decline of $16,595,188 in the taxes paid on automobiles and accessories in 1924, as compared with the returns for 1923, is shown in figures prepared in the Internal Revenue Bureau. Nearly $11,000,00 of this decrease is directly traceable to the 50 per cent. reduction in the rates applied to tires and accessories by the Revenue act of 1924.

The total tax collected from automobiles and accessories in 1924 was $139,201,755, as compared with $155,796,943 in 1923. There was a drop of more than $5,000,000 in the taxes paid on passenger automobiles and motorcycles, the total on this account in 1924 being $101,123,621, as compared with $106,260,962 in 1923.

In 1924 the tax yield from tires, parts or accessories, &c., totaled $27,742,764, as compared with $38,606,349 in 1924, a drop of $10,863,585.

NEGRO GIRLS TESTIFY AT TRIAL OF STOKES

Tell of Efforts to Induce Them to Identify Pictures as Those of Mrs. Stokes.

CHICAGO, Feb. 17 (Associated Press). —Six witnesses, five of whom said they had been acquainted with the Everleigh Club, an underworld resort fifteen years ago, were introduced today in the prosecution of W. E. D. Stokes of New York, accused of conspiracy to defame his estranged wife, Helen Elwood Stokes. All told of being approached by Stokes or his agent for identification of pictures of Mrs. Stokes as those of a former inmate of the club.

"Mr. Stokes showed me some old-time pictures," said Alice Bynum, a negro, who said she had been maid, "on the door" at the Everleigh Club four and one-half years. "I said, 'I don't know her.' He tried to make me remember her."

Lucille Harrison, another negro, the only witness who said she had had no associations with the Everleigh Club, smiled as she pointed out Mr. Stokes, and exclaimed, "Why, he's cut off his mustache!"

Dr. Morris Rosenberg, who said he had been house physician at the Everleigh Club, testified that Mr. Stokes had asked him if he could recall an inmate of the club known as "Helen Elwood, Underwood or Overwood." Stokes had enlisted his aid in ascertaining if any persons could be found who could identify certain photographs as of a former inmate of the club. The witness said he had not seen Mrs. Stokes in the Everleigh Club.

BRENT HITS SENATE 'CLIQUE'

Western New York Bishop Repeats Charge That It Blocks World Court.

Special to The New York Times.

GENEVA, N. Y., Feb. 17.—Speaking at Hobart College tonight, the Right Rev. Charles H. Brent, Bishop of Western New York, declared that the story of the treatment of the World Court question in the Senate was "long and sad."

"On Jan. 28, at the Foreign Missionary Convention in Washington," Bishop Brent said, "I said, anent the Permanent Court of International Justice, that a stubborn clique or group of Senators had blocked the Senate from fulfilling its constitutional obligation of advising the President in this important aspect of our foreign policy. Later it was intimated to me from Senatorial quarters that what I had said partook of the nature of slander. After a review of the whole matter I repudiate the imputation.

"Has the court as proposed by the President and accepted by the nation been reported to the Senate? If not, why? There are other questions to which the public in whose behalf I speak would like to get an unequivocal answer. In what way and on what occasions has the Senate advised the President in connection with this question? How can it be held, as it is by some Senators, that there are matters more urgent when the people of the United States have voted it as of first importance in foreign relations? It has been held in committee until now it is too late to give it due attention before March 4—a mode of blocking legislation more deadly than the filibuster and a dangerous form of bureaucracy."

20 YEARS IN CITY'S EMPLOY.

Public Works Commissioner Johnson Honored for Long Service.

United States Senator Kenneth McKellar was the chief speaker last night at a dinner in the Hotel Commodore arranged by friends of Joseph Johnson, Commissioner of Public Works, in honor of his twenty years of public service in New York City.

All the speakers praised Mr. Johnson's career of public service, which included a term as Fire Commissioner. They were the Rev. Christian F. Reisner of the Broadway Temple; former Fire Commissioner Robert Adamson, Mrs. Henry Moskowitz, Borough President Julius Miller, Mgr. Michael J. Lavelle, Major John S. Cohen of Atlanta and Dr. Herman L. Reis. Acting Mayor William T. Collins was toastmaster.

TO RAISE CONGRESS PAY.

Senate Approves Increases for Cabinet Members Also.

WASHINGTON, Feb. 17.—Without discussion or a record vote, the Senate tonight gave its approval to a pay increase for the Vice President, Cabinet officials and members of Congress.

The proposal is embodied in a measure by Senator Ball, Republican, Delaware, which was offered by Chairman Warren of the Appropriations Committee as an amendment to the $18,000,000 legislative supply bill, passed tonight and sent to conference.

If approved by the House, the pay increases would become effective on March 4, when the Sixty-ninth Congress comes into being.

Under the terms of the amendment, which Senator Warren explained had the approval of the Finance as well as his own committee, the salary of the Vice President, members of the Cabinet and the Speaker of the House would be increased from $12,000 to $15,000 a year, while those of Senators, Representatives and delegates from the several Territories would be advanced from $7,500 to $10,000.

$40,000,000 FOR HARBORS.

Senate Committee Adds $2,000,000 in Approving the Bill.

WASHINGTON, Feb. 17.—After adding $2,000,000 the Senate Commerce Committee today approved the River and Harbor bill authorizing total expenditure of more than $40,000,000 for construction, repair and preservation work throughout the country. It was reported later to the Senate.

A project requiring $253,000 for Flushing Bay and Creek, New York, approved by the House, was taken out of the bill. The committee added $278,000 for a survey of the St. Lawrence River waterway.

Kills Wife and Himself.

ST. PAUL, Minn., Feb. 17.—Thomas D. Wann Sr., retired capitalist and prominent socially, shot and killed his wife and then committed suicide in their apartment here early today.

510 Park

The Largest

The largest rooms of any 9-room apartment on Park Avenue such are these apartments of The Ultimate Floor Plan

With a bath for *every* chamber, thoughtfully generous closet space and a wise room arrangement

You will be interested in a specially designed booklet giving an easily read description of these unusual apartments We will be glad to send it at your request Write to Ewing & Ives, Inc , 501 Park Ave , or phone Regent 4220

"THE ULTIMATE FLOOR PLAN"

DOBBS

Dobbs and Co acknowledge with deep appreciation the numerous expressions of confidence and the practical offers of assistance that have come to them from neighbors and friends in connection with the unfortunate fire February 3rd

An Important Announcement will appear in Next Sunday's Papers

DOBBS & CO
618 and 620 Fifth Avenue

AIR DEFENSES WEAK, ARMY CHIEFS ADMIT

Continued from Page 1, Column 1.

ment planes as compared with thirteen needed, and also thirteen observation planes and twenty-five pursuit planes.

The statistics gathered by the committee do not account for obsolescence of airplanes.

These and other matters will be presented the House in urging that a commission be created to continue the investigation of aircraft this Summer. A resolution with this end in view already has been drawn up.

Colonel Roosevelt a Witness.

Brig. Gen. Mitchell and Colonel Theodore Roosevelt, former Assistant Secretary of the Navy, testified today before the Aircrafts Committee and also before the House Military Affairs Committee, where the Curry bill for reorganizing the air defenses is being considered. Both witnesses discussed the unified air service, General Mitchell favoring it and Colonel Roosevelt opposing it.

General Mitchell reiterated his charges about the effectiveness of bombs from the air.

"A group of aircraft could wipe out New York in a day," he said. "The only defense would be from the air. Without air defense New York, or any other city, could not hold out against a gas bomb attack from the air."

He said that bombs are in existence with fuses that will go off twenty-four hours after they have been dropped. He described the dirigibles at Lakehurst now as "toys" compared with what may be developed. General Mitchell repeated former testimony that officers either have not first-hand knowledge or are afraid to tell what they know about the air service. He urged a comprehensive study of the subject of national defense to be conducted by Congressional committees.

On the question of economy involved in a separate air service as distinguished from a force in the Navy Department, Colonel Roosevelt said that one point should be borne in mind. There is not enough to keep the men busy always in the rôle of aviators, he said, especially those who go with the battleships, making it advisable that they have other duties also. He stated that a separate personnel would need to be maintained if a new department should be created.

Colonel Roosevelt once discussed the question of consolidating the War and Navy Departments into one Department of Defense with Walter Brown during the Harding Administration. His conclusion then was, as to this feature, which was brought into the hearing by questions of members, that, it would place too much responsibility on one head.

Urges More Cooperation.

Colonel Roosevelt urged that the utmost coordination of efforts be sought between the two services as now constituted, especially the air branches. He believed there could be considerable improvement in this regard.

In the interest of commercial aviation the witness urged the advisability of establishing a line of air plants in the country which could be considered when bids are taken up for airplanes and equipment. He emphasized this as essential to the development of the air services in the proper way. The present lack of development was deplored as a condition which should not exist where aviation is such an important need in the country's defense.

Without question, control of the air will be of the greatest consequence, Colonel Roosevelt said. He declared that his fondness for flying, although he is not a pilot, grew from the time when, as a boy, he knew Professor Langley in Washington while his father was President. Colonel Roosevelt said he has flown in nearly every kind of plane. From his experience during the World War he testified that as an officer he regarded aviation to be of the utmost value.

"They were responsible," he added, "for the provisions in the treaty providing for turning two of our cruisers into the airplane carriers that we have."

Officers of the navy, in his opinion, are friendly to the proper development of aviation. In support of this view, he called attention to the fact that in the arms conference he was privileged to sit at the head of one of the committees, and that there were with him from the navy two officers, Admirals Koontz and Pratt.

Denies Naval Officers Are Gagged.

The Navy Department as a whole was described as in a "receptive mood" toward aviation and the development of aircraft.

In reply to inquiries Colonel Roosevelt said there should be frank and free expression by officers of the army and navy on affairs affecting the service where their views would not give away secrets. He recalled that when he became Assistant Secretary of the Navy he took off the censorship as to articles written by naval officers. Colonel Roosevelt said that there now is virtually no deterrent on expressions by officers.

Representative Lea of California pointed out that men are dependent upon their superiors for their promotions and that such a state of affairs is likely to stand in the way of frank expression.

Colonel Roosevelt replied that this was an element of human nature that entered into the situation.

"I think it would not apply in a matter of major importance," he continued. He reiterated that he thought there should be frank and free discussion.

"It is very important," he declared.

The censorship which he found when he became Assistant Secretary of the Navy was established upon the outbreak of the war, and required that officers who wrote articles should submit them to certain people to be read before they could be printed. At the present time the matter of publication is left to the discretion of the individual.

J. V. Martin, the inventor, who charged yesterday that airplanes at the outset of the war had been suppressed, added at the conclusion of Colonel Roosevelt's testimony that there is at present a certain amount of coercion, especially in the engineering division, and he asked that his charge be investigated.

Why *you* should make a will

1. Only by a will, can you designate to whom your property shall go; preserve any part of it, such as real estate or a business interest, in existing form; and protect principal and insure income for your beneficiaries.
2. If you die without a will, your property will be liquidated and distributed according to the laws of the State, and your family will be involved in the intricacies of court procedure at the very time when these details are most distressing.
3. But even if you make a will, there are more than thirty technical steps involved in the settlement of an estate which must be taken by whomever you designate as executor.
4. As a practical man, will you load this responsibility on the shoulders of your wife or a son or a friend? Or will you give it to a financially responsible corporation—a group of men in the business of executing wills and administering trusts?
5. The Equitable was founded primarily to act as executor under wills and trustees of inheritances. It can settle your estate and protect your family faithfully, wisely, and economically.
6. But if you should wish to bring in the intimate knowledge and personal interest of an individual, you may make The Equitable co-executor and trustee to provide the professional experience, financial responsibility, organization, and uninterrupted service necessary to the complete discharge of the duties which you some day must pass on to others.
7. Although the drawing of a will is a legal service which this Company as a corporation cannot render, there are personal and practical questions concerning the disposition and management of an estate upon which our advice may be useful to you.
8. For example, if you already have made a will, or contemplate making a new one, we shall be glad to review its provisions from the business and administrative standpoint, and all information in our possession is available to enable you to determine the best provisions for your lawyer to incorporate therein.
9. Our booklet, *"How to Protect your Estate and your Family"* will be mailed on request together with our "Will Memorandum," which outlines in a convenient form all the points to be covered in a will. But you are invited to come directly to any of our offices and talk to a trust officer—in entire confidence and without obligation.

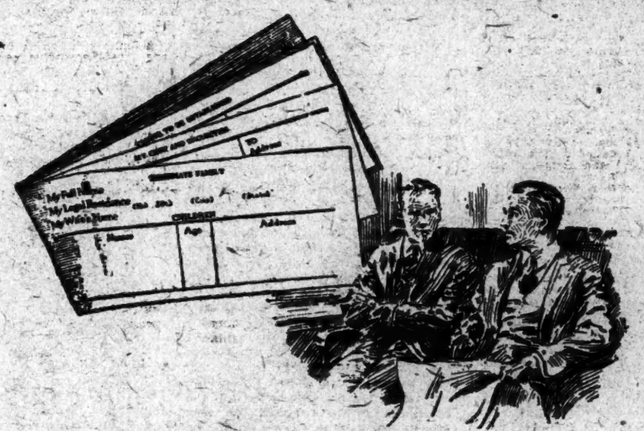

"I made my will in half an hour"

"I sent for a 'Will Memorandum,'" he said, "it assembles the necessary facts for the lawyer.

"All I had to do was fill it in, turn it over to my lawyer and then sign the will when drawn."

Send for an Equitable "Will Memorandum" today.

THE EQUITABLE TRUST COMPANY
OF NEW YORK
37 WALL STREET

UPTOWN OFFICE: Madison Avenue at 45th Street
IMPORTERS AND TRADERS OFFICE: 247 Broadway
LONDON PARIS MEXICO CITY

Total resources over $450,000,000

LOUCHEUR PROPOSES NEW BIG LOAN HERE

Former Minister Tells French Chamber $200,000,000 Can Be Obtained Easily.

CLEMENTEL TALKS OF FRANC

Says It Cannot Be Stabilized Till a Settlement on Debts Is Reached.

By EDWIN L. JAMES.

Copyright, 1925, by The New York Times Company.
Special Cable to THE NEW YORK TIMES.

PARIS, Feb. 17.—Louis Loucheur, former Minister and one of the industrial leaders of France, who declared two years ago that France could never pay her debt to America and England, said in an important speech in the Chamber of Deputies tonight that since France had now formally repeated her recognition of these debts the country must face the task of settling them.

However, he said he believed the only way France could pay was in goods or by an arrangement lowering customs duties. France, who believed in cancelation of interallied debts, should immediately give proof of the fervor of her belief by canceling the billions of francs owed her by the Allies.

After recommending that France begin a April consideration of the 1926 budget in order to get it voted before the end of the year M. Loucheur turned to France's foreign debt. He said the world should not ignore that France was paying regularly 1,560,000,000 francs for settlement of her commercial debt to America, by which he meant borrowings by other sources than the Government.

The former Minister said France's foreign political debt now stood at the figure of 90,000,000,000 francs current exchange, and added that France's representative at Washington had just made formal declaration that France would pay. He said he had never denied that France owed money, he had only decided that she could pay.

Must Take Creditors' Viewpoint.

"Louis Marin in a great speech the other day put forward our moral arguments for fair treatment," he continued. "But we have not got to look at this thing from our viewpoint but from the viewpoint of our creditors. What is the mentality of the Americans? Magnificent sentimentality. But when it comes to settling questions of business they are all business.

"The arguments of M. Marin we put forward in 1919. One day that year there was a meeting presided over by Signor Salandra to establish a program of peace conference financial questions and the representative of Italy, supported by M. Klotz, demanded a conference to consider the question of interallied debts.

"This move was cabled to America, and the Secretary of the Treasury notified us that the American Treasury would never consent to discussion of a project for the cancelation or adjustment of foreign debts to the United States. He added that it would be impossible to consider further advances to countries which subscribed to such a project. This formal veto of the Treasury was maintained in spite of an immediate appeal by President Wilson. We could not give up credits we were getting that were vital to our industry.

"In 1921 the discussion was resumed. At Chequers I had a talk with Mr. Lloyd George, who declared formally that if America would cancel her debt, Great Britain would later cancel not only the debt of France but her 22 per cent. share of reparations.

"Unfortunately we changed our viewpoint and in 1922 M. Parmentier went to America but achieved nothing. The British followed our example and sent Stanley Baldwin to America.

After reviewing the further history of the debt negotiations M. Louchuor said:

"America loaned us gold, America fed us, but for repayment there can be question of payment in kind or lowering of customs tarriffs."

He added that he thought France should wait until her money was stabilized to treat with England and America.

Recommends a New Tax.

To keep the budget balanced, M. Loucheur recommended a new tax whereby all employers would pay a tax of 5 per cent. on salaries paid by them. He outlined plans for better collection of the income tax, saying nothing would be gained by increasing it since already it was as high in France as in England, although not so well paid. He also attacked the governmental custom of issuing tax exempt securities.

Touching upon the question of international income tax frauds, he said the League of Nations had been able to make no progress because of the opposition of Switzerland and Belgium and the indifference of England.

Condemning Frenchmen who sent their capital out of the country, he said he had learned that Swiss bankers recently made heavy loans to German industry out of money sent from France to Switzerland to escape taxation. He thought that poor kind of patriotism.

M. Loucheur thought there was little hope of any reduction of the French budget for five or six years and urged the Government to guard against the constantly increasing interest paid on State loans. He said the great trouble of the Government was that it never had any cash on hand and he recommended immediate efforts to float a Government loan in America of $200,000,000. He thought there would be no trouble about it and insisted that the money from the recent Morgan loan should be kept intact to protect the franc. He pointed to the good foreign trade of France balancing the budget and said that if Frenchmen would show proper optimism the franc would soon begin to mount. Indeed as a business man he said he feared it would rise too quickly. A reference to the financial acumen of Joseph Caillaux brought an outburst of applause from the Left.

M. Loucheur ended by warning against inflation, insisting that the only fiscal path for France was a sane money policy and a long, laborious fight by the peaceful industrial country to restore her money to eventually good value.

On the Bourse today the franc recovered to 18.90 to the dollar. There were very important purchases of francs by French account, and it is reported that these purchases were made by big French banks acting in accord with the Government.

Clementel Discusses Franc Situation.

PARIS, Feb. 17 (Associated Press).—The financial debate, when it was resumed in the Chamber of Deputies today, appeared to suffer considerable embarrassment from Premier Herriot's unsuccessful efforts yesterday to unite all parties on the single question of financial restoration.

When M. Clémentel, the Finance Minister, took the floor today he seemed to have in mind the Premier's failure to secure the cooperation of the Opposition. He declared that "the Government cannot conceive of the stabilisation of the franc in truth—upon a gold value—under the present conditions.

"To do so would be like negotiating after Charleroi and previous to the Battle of the Marne," the Finance Minister continued. "We cannot stabilize the franc when we are unable to tell how negotiations with our allies will be concluded. The franc will only become stabilized when we are able to exchange it against its gold value. It is only after France is no longer opposed with consolidations of loans, and when long-term agreements have been made with the Allies covering long delays, that the franc can be stabilized.

"But meanwhile, if we cannot stabilize the franc in truth, we can tend to stabilize it in fact by giving it an upward tendency. We may hope for an increase in the value of the france proportional and corresponding to a decrease in our floating and foreign debts. We cannot return to a budget of 6,000,000,000 francs on a gold basis when we must pay 19,000,000,000 for the interest on our debts. We must work to diminish those debts, and we cannot, before the eyes of the world, appear like a nation which is desirous of going bankrupt."

M. Loucheur thought, in estimating France's internal indebtedness, that Government stock ought not to be calculated at par, but at the market price, which would bring the sum due, as rentes, from 104,000,000,000 to 90,000,000,000 and make the internal debt total 100,000,000,000 instead of 225,000,000,000.

"That day in 1920 when France issued her 6 per cent. loan was a black day for the finances of our country," declared the speaker.

FRANCE BUYS FRANCS HERE.

Bankers Deprecate Loucheur Suggestion of New Loan.

The French franc carried its recovery a step further in yesterday's market by running up to the 5.30 cent level, a gross gain in a day of 4 points. It closed near its top price at 5.29¼ cents, up 3¼ points net. Buying was of such character as to demonstrate, so foreign exchange dealers said, that the Republic of France had gone into the market.

This development followed by less than twenty-four hours the statement of Premier Herriot in which he pledged support of the franc and called upon all Frenchmen as a patriotic duty to do what they could to better its position.

Buying orders were extremely large, probably the largest since March of last year, when the Government of France developed its pincers attack with points of pressure at New York and London upon the shorts. A number of orders were for blocks of 1,000,000 francs, and an order which was described as typical was for 250,000 francs. The size and the number of these, it was said, precluded the possibility that purchases by importers and exporters carrying on their normal exchange operations were responsible. Instead, it was assumed that the foreign Government was buying through the Bank of France and its ally, J. P. Morgan & Co., who act as fiscal agent of France in the United States.

The loss in market value of the franc which was suffered in last Saturday's break had been more than recovered yesterday. At 5.30 cents the franc was selling at the levels of last Thursday.

International bankers here were reluctant to discuss the suggestion of Louis Loucheur, former Minister of Commerce, made in the Chamber yesterday that France's way out of present difficulties would be to float a new loan of $200,000,000. No discussion of a prospective new loan of such size, they said had yet taken place so far as they knew. And with the recent decline in French bonds, the new 7s selling $40 less for each $1,000 issue than when they were floated here in November, it was not believed that the market was prepared to absorb a new $200,000,000 issue.

Two obstacles would arise immediately in the way of a new loan of such proportions, according to a banker who was closely associated with past French loans and projects. They are French politics and French financial policy. The nation itself is regarded by American bankers as prosperous, but its Government has been confronted with difficult problems. Balancing the budget, stabilizing the franc, collecting sufficient taxes to meet governmental obligations, and the problem of obtaining reparations from Germany, these, it was said, comprise some of the larger problems. And making more complex the difficulties thus erected is the extremely unsettled state of political affairs within France. Then, added to this picture, is the question of Franco-American debt contracts.

In the open market yesterday French bonds checked the momentum of their decline of the day before. The new 7s closed at 90, a net recovery of one-quarter of one point over the previous day's close. The 7½s closed at 99¾, a further loss of one-half point, but the 8s lost only one-eighth of a point, closing at 102¾.

ASQUITH IS INDUCTED AS EARL OF OXFORD

Former Premier Takes His Seat in the Lords After Picturesque Ceremony.

Copyright, 1925, by The New York Times Company.
By Wireless to THE NEW YORK TIMES.

LONDON, Feb. 17.—A large and distinguished gathering assembled in the House of Lords this afternoon to witness the induction of Herbert Henry Asquith as member on his assumption of the title of Earl of Oxford and Asquith.

Friends and potential foes alike came into the Chamber, turning its benches into an elaborate pattern of white and black. The color scheme was carried on by the Countess of Oxford and Asquith in sober black and the Asquiths' daughter, Lady Donham Carter, in brilliant red, ensconced on a small bench on the right below the gallery.

Above on each side the picture was framed by a thin line of peeresses and at the far end a distinguished band of commoners was grouped on the steps of the throne. The Prime Minister was there with many of his colleagues.

At 4:15, as the Lord Chancellor took his seat, the lights blazed up and a stately procession in gold and scarlet moved up the floor. In front was Black Rod Whitely, then the Garter King of Arms, looking like a walking piece of armorial tapestry, and then the Lord Great Chamberlain in his Marquis's robes.

Behind came the new Earl between his two sponsors, Lord Balfour and Lord Beauchamp, in a single file of vivid color. A preliminary bow to the Woolsack and the procession turned to range itself on the left of the table while the letters patent were read.

"By the King's sign manual" Herbert Henry Asquith was invested Earl of the United Kingdom under his titles and honors. He received his writ of summons and swore allegiance in a firm, clear voice.

The three majestic figures then wound an intricate way through the chairs behind the table and came to rest on the last bench, whence, taking time for the standing officials to be seated, they thrice rose and unbonneted to the Lord Chancellor.

AMERICA SURPRISED BUCHAN

He Found Leisure Instead of Hustle, and Wealth Without Ostentation.

Copyright, 1925, by The New York Times Company.
Special Cable to THE NEW YORK TIMES.

LONDON, Feb. 17.—John Buchan, speaking at a luncheon given to him by the English Speaking Union, said he recently returned from America. He was used to being told American life was one long hustle. Yet he never found anywhere so many exponents of elegant leisure. He used to be told America was the land of the dollar and that everywhere there was a great parade of wealth. Yet there was no country in the world where there was so much wealth and so little ostentation. He was told the American press was grievously sensational; he did not notice it, and the fault of the baser newspapers was not sensation but desperate dullness.

"If I were an American," declared Mr. Buchan, "I would be so puffed up with pride and admiration of my country that I would make myself a public nuisance."

BERLIN ASKS VOICE IN SECURITY PARLEY

German Ambassador Applies to Premier Herriot Who Advises the Reich to Wait and See.

BRITISH CABINET DIVIDED

Army and Navy Experts, However, Point Out Serious Flaws in the League Protocol.

Copyright, 1925, by The New York Times Company.
Special Cable to THE NEW YORK TIMES.

PARIS, Feb. 17.—The German Ambassador called on Premier Herriot this afternoon and placed before him a request of the Berlin Government to take part in coming negotiations on the security issue in order to present Chancellor Luther's proposal for a guarantee compact based on mutual assurance by France and Germany.

Ambassador von Hösch made it plain that the Germans considered their entry into such an arrangement implied the early evacuation of the Ruhr and Cologne Bridgehead and assurances that Coblenz and Mayence would be evacuated in five and ten years, respectively.

It is understood the French Premier told the German Ambassador that in principle Paris shared the opinion of London that eventually it might be highly desirable for Germany to take part in a security arrangement, but that the first item on the program was discussion of the protocol of Geneva, to which Germany was not a party, and the next would be consideration by the allied nations of their respective interests. He informed Herr von Hösch that evacuation of the Ruhr, Cologne and other Rhine bridgeheads were questions depending on fulfilment of the Treaty of Versailles and independent of the security issue and that France could not now commit herself on these issues in return for an expression of German willingness to enter a future peace compact.

The general tenor of M. Herriot's remarks is supposed to be that the time may come to discuss a security treaty with Germany, but for the present the Reich should wait and see.

British Find Flaws in Protocol.

Copyright, 1925, by The New York Times Company.
Special Cable to THE NEW YORK TIMES.

LONDON, Feb. 17.—The British attitude toward the Geneva arbitration security and disarmament protocol is expected to be discussed at tomorrow's Cabinet meeting. The Government will have a mass of documentary material to assist in reaching a decision, including a report of the subcommittee of the Committee of Imperial Defense, appointed to examine the protocol.

It is increasingly evident that there is not enough time before the Council of the League of Nations meets at Geneva on March 9 to place the Dominion Governments in possession of all this material and to arrive at a decision in agreement with them on the proposals to be made. Unless, therefore, it is decided to make an interim proposal, the British Government will be obliged to request a fresh postponement of its decision until the next League Assembly in September.

It is understood not a single member of the Cabinet is in favor of the protocol as at present drafted, but that the Ministers are divided in their opinion as to the amount of alteration required. Some condemn the whole document as hopeless and recommend that it be entirely reframed; others think the present framework might be retained, but the protocol made acceptable to Great Britain and the Dominions by means of far-reaching amendments.

Criticism of the protocol in the Committee of Imperial Defense has been wide and destructive. Naval and military experts are understood to have raised the following objections:

That the protocol if left as it stands makes an unlimited claim on Great Britain's resources, because the League may request action by the British naval and military forces in widely scattered areas without notice and to an unlimited extent; that the protocol would, therefore, prevent a reasonable performance by the War Departments of their duty to the country which is to develop plans of defense in certain foreseen emergencies; that the protocol in its present form gives advantage in time of war to an unscrupulous aggressor over an adversary who desire peace by the cumbersome peace machinery provided in the document; that provisions of the protocol have a decided tendency toward limitations of the rights of national commanders, Governments and Parliaments over their own forces.

It has been pointed out that the protocol omits to mention the rights of national representative assemblies altogether. It also is urged that the protocol, far from contributing practically to abolition of war, directly recognizes war as an essential instrument in international relations and actually encourages it in the case, for instance, of a State which may desire to remain neutral and may be ordered to make war on another State closely united to it, perhaps not only by ties of friendship, but even by political and national ties as those which bind Great Britain and her dominions.

DEFER ACTION ON SAINTS.

Church of England Won't Revise Calendar Pending Investigation.

Copyright, 1925, by The New York Times Company.
Special Cable to THE NEW YORK TIMES.

LONDON, Feb. 17.—"It has been a jibe against the Church of England that she had no method of making a saint, though it might be a sufficient answer to say that we have been content to produce them," remarked the Archdeacon of Cleveland before the House of Clergy of the Church Assembly in Church House, Westminster, today, in moving a resolution to defer revision of the calendar until the appointment of a commission to make a historical investigation into the beatification and canonization of saints.

A resolution to this effect was adopted. It involved the withdrawal of several amendments suggesting the insertion in the calendar of many names, including those of John Wesley, John Keble, Florence Nightingale, John Wycliffe, Archbishop Laud, Tertullian, Archbishop Parker, Catherine of Sienna, Archbishop Cranmer, Charles, King and Martyr and King Henry VI.

MUSSOLINI IS IMPROVING.

Abed With Grip, He Continues to Transact Any Urgent Business.

Copyright, 1925, by The New York Times Company.
By Wireless to THE NEW YORK TIMES.

ROME, Feb. 17.—All political activity was practically suspended today because of Premier Mussolini's illness. The Senate went into recess yesterday because the Premier was unable to attend the sitting. Today the meeting of the Fascist Grand Council, which shapes the policy of the party was postponed. Important questions were on the agenda.

Upon his doctor's advice, Mussolini remained abed today. His condition is stated to be progressing satisfactorily, however, and his temperature is almost normal again, while all other symptoms of the attack of grip are decidedly on the decrease. It is expected that within a few days the Premier will be able to resume his normal duties. Indeed, so slight is the attack that the doctor has considered it unnecessary to publish regular bulletins on the state of the Premier's health.

Though forbidden to leave his bed, Mussolini continues to attend to all business of an urgent nature. Two secretaries plying between his house and his office keep him informed of what is going on and take to him documents which require his signature. Through a telephone standing at his bedside the patient is able to communicate with his Ministers.

Finance Minister de Stefani, who also had been laid low for the last few days by an attack of grip, is reported to be making good progress and will return to his office within the next day or two.

RUHR CREDIT REPORT MADE A PARTY ISSUE

Newspapers Treat It According to Political Leanings—Centre Organ Against the Ministry.

By T. R. YBARRA.

Copyright, 1925, by The New York Times Company.
By Wireless to THE NEW YORK TIMES.

BERLIN, Feb. 17.—Today brought the first press comment on the Government's long-awaited explanation regarding the granting of the Ruhr credits, which caused and is still causing a storm here. Several papers publish anti-Government and pro-Government blasts regarding this official explanation, but a certain brevity and guardedness are still apparent in the press comment, proving that editors still are trying to digest the formidable Government defense which runs to fifty printed pages, not including appendices.

How strongly politics influence everything here is shown by the already marked tendency of commentators belonging to the Rightward parties to find the official explanation praiseworthy and the equally noticeable desire of leftward commentators to tear it to pieces.

Especially bitter is the Socialist organ Vorwärts, which reiterates the accusation that granting of the credits was unblushing favoritism toward the big Ruhr industrialists at the expense of lesser ones and of Ruhr workers.

Another Government critic calls the Ruhr credits the surrender of the Stresemann Government in 1923 to the threats of Hugo Stinnes that the Ruhr district would separate from Germany unless the Government indemnified the industrialists for the burdens imposed by the occupying powers.

A noticeable feature of today's anti-Government criticism is that the Centrist organ, Germania, in es ug with the Government's foes in objecting to the Ruhr credits. It might have been supposed that Germania, being the organ of the party to which ex-Chancellor Marx belongs, might have been inclined to let the Government off lightly, seeing that Dr. Marx was Chancellor only a few weeks ago. But Germania does nothing of the sort, illustrating again the tendency to let internal political considerations dominate all others.

BUY MORE ARMOUR STOCK.

Bankers Take Over Morris Family Holdings in $8,000,000 Deal.

Special to The New York Times.

CHICAGO, Feb. 17.—The last obstacle to making Armour & Co. an open corporation with wide distribution of its common shares was removed tonight. In a deal representing about $8,600,000, the bankers who are taking over the bulk of the personal holdings of J. Ogden Armour also agreed to buy the Morris family's stock holdings in Armour & Co.

Two years ago when Morris & Co. was sold to Armour & Co., the Morris family took in part payment about 425,000 shares of Class "A" of Armour stocks, which had an authorized common stock capitalization of $100,000,000, divided into 2,000,000 shares each of Class "A" and Class "B" shares of $25 par value. This stock came from Mr. Armour's holdings and left him with about 975,000 shares.

Now that the Morris interest has been acquired by the bankers, there will be no possibility of this large block of stock being liquidated in the open market.

Immediately after the deal with the Morris family, directors of Armour & Co. announced the restoration of dividends on the Armour Class "A" shares at the annual rate of $2. A dividend of 50 cents was declared as of Jan. 2, which will be payable to purchasers of the stock, and another 50 cents a dividend declared, payable April 1 to stockholders of record March 14.

CHARGES TUNIS RED PLOT.

Herriot Tells Chamber of Propaganda to Incite Revolt.

Copyright, 1925, by The New York Times Company.
Special Cable to THE NEW YORK TIMES.

PARIS, Feb. 17.—That the Third International has succeeded in planting a lively Bolshevist movement in Tunis which aims to separate the French colonies from the mother country was made known in the Chamber of Deputies this evening by Premier Herriot.

M. Herriot's declaration on the subject occurred in response to the demand of the Communist Deputy Berthon that the Government fix an early date for the discussion of "the violation of the syndicalist rights in Tunis."

M. Herriot, jumping to his feet and addressing himself to M. Berthon, said:

"You have received orders to go to our colonies and the territories of the French Protectorate to incite rebellion and separate them from France. The orders of the Third International are known. That is the work in which you are engaged.

"I am sure that if a French propagandist went to the Caucasus or to Turkestan with the idea of separating them from Russia, he would be received in a manner entirely different from that in which we have handled certain agitators in Tunis.

"I will not permit you to carry out the propaganda. The Resident General has received orders to that effect."

RUSSIA FACES CROP FAILURE

Abnormal Winter Weather Causes Serious Damage to Winter Grains.

Copyright, 1925, by The New York Times Company.
By Wireless to THE NEW YORK TIMES.

RIGA, Feb. 17.—News is arriving from all quarters that Russia is threatened with another serious harvest failure in 1925, due largely to abnormal weather reports. Naturally, the concern is only for the Winter crops, but Winter rye forms the bulk of the year's crop throughout the central and northern provinces.

Official figures show that in many districts the crops are very bad and have failed completely in others. M. Obintioff, Deputy Commissar for Agriculture, stated at Kharkoff that about 15 per cent. of the Ukrainian Winter crop had perished and that the only thing to be done was to replow and sow the area with Summer grain. This would necessitate special Government grants to enable the peasants to procure seed.

A report from Berlin says that more than a quarter of the area sown has entirely failed because of the drought and that a further 15 per cent. has been lost through the absence of a protecting covering of snow. The average of crops lost in this region is more than 40 per cent.

The Volga districts report similar conditions. Tsaritsyn lost 13 per cent. and some districts of the Don territory 25 to 30 per cent. of the crop. Similar conditions are reported from Siberia.

The Bolsheviki, the peasants and the press call for an energetic Spring campaign to increase the Summer crop areas. Otherwise a very serious food shortage is likely to arise because Russia has no reserves and is already importing grain and flour.

Urges a Tax on Bobbed Hair.

BATH, England, Feb. 17.—A tax on bobbed heads to assist the municipality of Bath in balancing its budget is proposed by City Councilman S. K. Lewin. Quite an income was derived here by a tax on the powerrd hair of the ladies of the seventeenth century, Mr. Lewin points out. The money derived from the bobbing tax he suggests, might be considered a kind of "poll tax."

Mrs. Kahn Elected to Congress.

SAN FRANCISCO, Feb. 17.—Mrs. Florence Prag Kahn was elected to Congress today to represent California in the seat left vacant by the death of her husband, Julius Kahn, unofficial figures indicate. The figures, complete but unofficial, are: Mrs. Kahn, 12,276; Raymond A. Burr, 10,056; H. W. Hutton, 2,135; Henry Claude Huck, 847.

Seek Control of Huntington Estate

Henry E. Huntington of San Marino, Cal., and Archer Milton Huntington, 1,083 Fifth Avenue, husband and son, respectively, of the late Arabella D. Huntington, filed a petition for testamentary letters yesterday in the Surrogates' Court for authority to administer her estate in New York. Mrs. Huntington was a resident of San Marino, although she usually spent her Winters at her New York residence on Fifth Avenue. Her estate in New York was valued at $16,458,794.

OUR ABSENCE HALTS LEAGUE ARMS WORK

Commission Decides Not to Call Conference on Private Manufacture Until Learning Our Views.

WASHINGTON TO BE SOUNDED

Labor Representative Urges Quick Action, but Powers Refuse to Go Ahead Without America.

Copyright, 1925, by The New York Times Company.
Special Cable to THE NEW YORK TIMES.

GENEVA, Feb. 17.—Because the United States was not represented it was decided this evening that the Coordination Commission of the League of Nations should adjourn discussion of the control of the private manufacture of arms until after the conference on control of the traffic in arms. At the same time it was decided to constitute a committee of study to examine constitutional reasons which might prevent control by any Government of arms manufacture. Definite instructions for the subcommittee will be drawn up tomorrow.

The adjournment was unpopular, and was due almost entirely to the strong stand taken by Great Britain, whose delegate, Ronald McNeill, declared at the outset that Great Britain would not act independently of the United States. This stand today received support from Japan, Italy and Sweden.

M. Jouhaux, labor delegate, put up a stiff fight for continuance of the session, even declaring labor would consider itself free to take proper efficacious measures if the commission refused to deal with the problem.

In reply to the Belgian contention that the United States could not participate in the convention aiming at control of private manufacture of arms, as it would require amendment of her Constitution, M. Jouhaux declared.

"We are not here to try to amend the American Constitution or even to discuss it. If Americans wish to collaborate in this important question they can find the means. They managed to find means of imposing prohibition, which is a much more drastic measure than controlling arms manufacture."

M. Jouhaux agreed that participation by the United States was desirable and necessary, but added the work could not be held in abeyance. To postpone settlement of this problem longer, he said, would be a deception of public opinion and would leave labor free to act.

Spain presented the same thesis and Belgium called attention to declarations of M. Boncour of France yesterday evening to the effect that there was evidence Germany intends to circumvent the Treaty of Versailles by the manufacture of arms abroad.

The Japanese delegate insisted his Government would spare no efforts to cooperate in efficient control of private manufacture, but stressed the fact that his Government shared the British view regarding cooperation of the United States.

The opinion was expressed by more than one delegate at the end of the meeting that the United States had committed itself to eventual participation by the principles presented at the opium conference, where Americans demanded control of production.

Query to Be Addressed to Washington.

GENEVA, Feb. 17 (Associated Press).—The United States will be asked what legislative difficulties, if any, are in the way of national control of the private manufacture of arms by reason of a decision reached tonight by the Substitute Council of the League of Nations. This second Council of the League, which was created to examine the disarmament question, has agreed that, although the proposed conference for the control of the traffic in arms and munitions should not be convoked until some future date, the work of preparing for such a conference should be actively pushed.

It therefore decided that the Special Committee of the League Disarmament Commission, of which the Substitute Council forms part, should be appointed as a committee of study. The subcommittee's immediate duty will be to ask all Governments, including that of the United States, whether under their present legislation or constitution they can assure national supervision over private manufacture of arms.

The League Council will submit its recommendations to the entire Disarmament Commission tomorrow and recommend ratification, which is expected.

Tonight's decision is interpreted here as meaning that the leaders have become convinced that nothing real can be achieved in the supervision of the private manufacture of armaments without the active collaboration of the United States.

The idea is to await the results obtained at the May conference for the control of traffic in arms, with which the problem of private manufacture is held to be closely linked. The agreement reached tonight indicates little promise holding out hope for the future, as the conference on the manufacture of arms has neither been convoked nor really abandoned.

Professor Dupriez of Belgium cited the name of the American Under Secretary of State, Joseph C. Grew, and remarked that he received the impression from what Mr. Grew said at Geneva that it might be difficult for America to participate in the private manufacture conference.

H. Matsuda of Japan supported the British position emphasizing the necessity of American cooperation, as the League of Nations must have the effective collaboration of all producing States. Although private manufacture in Japan had not revealed any grave objections or evil effects referred to in the Covenant, the Japanese Government would spare no efforts to cooperate in the official control of private manufacture.

Sweden counselled going slowly in view of the close connection of the subject with traffic in arms and the need of obtaining the assistance of the United States in any international project.

Arms Manufacturers Protest.

Copyright, 1925, by The New York Times Company.
Special Cable to THE NEW YORK TIMES.

PARIS, Feb. 17.—The Congress of International Munition Makers, now in session in Paris, adopted a resolution today declaring itself firmly opposed to the measures being taken by the League of Nations for the control of the manufacture and traffic in war materials. The munition makers especially resent certain clauses of the project of the League of Nations Commission whereby, according to their views, the manufacturers in countries participating in the League would suffer great disadvantage in competition with manufacturers in countries like the United States and Germany, which are not members of the League.

The resolution of the congress contends that the interest of not only the munition industry but that of all users of hunting and sporting materials are seriously "compromised" by the attempt of the League of Nations to interfere with the manufacture of munitions. The resolution concludes:

"The congress has unanimously decided that the private manufacture of arms and munitions cannot be submitted to any regulation other than national police regulation."

French Miners at Dortmund Funeral

Copyright, 1925, by The New York Times Company.
By Wireless to THE NEW YORK TIMES.

BERLIN, Feb. 17.—A detachment of French miners marched today in the funeral procession of the victims of the mine disaster near Dortmund. The Frenchmen, who came from the Courrières mine, thus repaid the debt of gratitude incurred in 1906 when Dortmund miners rushed rescue squads to Courrières, where a disaster cost 300 lives. Flags on all official buildings were at half-staff today. The diplomatic corps also half-staffed the flags on its buildings.

Stravers Case Dropped.

Morris Stravers, a broker, was to be arraigned for examination yesterday in the Tombs Court on the complaint of Deputy Attorney General Keyes Winter that Stravers had refused to answer questions in an alleged stock fraud inquiry being conducted by Attorney General Ottinger under the Martin act, but Magistrate Louis B. Brodsky dismissed the case when Mr. Winter explained that Stravers had changed his mind and had testified in the investigation.

SAYS BRITAIN ALONE PAYS.

Birkenhead Asserts She Wants Only to Collect Enough to Meet Her Debts

Copyright, 1925, by The New York Times Company.
Special Cable to THE NEW YORK TIMES.

LONDON, Feb. 17.—Britain is not a conquered nation and should not, therefore, be the only nation that pays tribute in relation to the war, declared Lord Birkenhead, Secretary of State for India, in an after dinner speech here tonight.

British responsibilities in relation to Europe, he said, could not be exhausted without reference to the United States. In carrying on the war Britain made poignant sacrifices expressed in terms of human life, he asserted, and she never counted the cost in inferior terms of money. Never was there an ally who appealed for financial help who did not receive it, where it was necessary for the prosecution of the war.

If a man or nation owed money, it was well that they should pay that which the yowed, he declared, and the view Britain had taken of her debtors had been a little more indulgent than that which had been taken by her debtors toward Britain.

He had always thought, he said, that the last word in this controversy was the generous word which was said by Lord Balfour in his memorandum when he said Britain sought to make no money out of this war and was prepared to confront the difficulties and, ghastly as the task was, the whole cost of the war provided she did not pay more to those who borrowed money on behalf of others than she received from those who borrowed money from her. That position was so moderate, he declared, that he was a little bit impatient that it had not been received in a better spirit by those countries with whom since 1914 Britain had had financial dealings.

WIFE ACCUSES D. L. ELLIMAN

Says in Divorce Suit Real Estate Man Treated Her Cruelly.

Special to The New York Times.

BRIDGEPORT, Conn., Feb. 17.—Seeking a divorce on the ground of mental cruelty, Mrs. Theodora Trowbridge Elliman testified before Judge John W. Banks in Superior Court here today that treatment accorded her by her husband, Douglas Ludlow Elliman, real estate man of New York and Noroton, caused her to have two nervous breakdowns that necessitated treatment at a sanitarium. Judge Banks took the case under advisement pending examination of depositions.

The couple were married Oct. 20, 1900, and, according to Mrs. Elliman's testimony, lived together until May 19, 1922. They have three children, George and Trowbridge Elliman, both of whom are adults, and Ludlow Elliman, a minor, whose custody is sought by the mother. Mrs. Elliman does not ask for alimony.

Witnesses who supported Mrs. Elliman's testimony were Dr. Christopher K. Colles, Asta Drewners, a maid in the Elliman home, and Herman Fleitman, a New York merchant and friend of the family. Mr. Elliman did not appear in court but was represented by counsel.

BEAT AGENT, STEAL $50.

Two Young Thieves Rob Subway Ticket Booth.

Two youths believed to have robbed ticket agents in many stations of the Astoria and Corona branches of the subway in Queens in the last nine months held up the agent of the Beebe Avenue station of the Astoria route last night and escaped with $50, after beating him with their pistols and firing two shots at him.

The hold-up took place a few seconds before a train entered the station above the mezzanine floor on which Michael Corcoran, the agent, of 424 West Forty-seventh Street, was seated in his booth. Corcoran said the robbers appeared to be about 18 years old.

Corcoran began to shout "Police! Police!" when one of the young robbers wheeled at the stairway leading to the street and fired two shots.

WOMAN EX-CONVICT HELD AS A SWINDLER

Continued from Page 1, Column 4.

erated by a liveried chauffeur, told the lawyer that she had inherited the property at 70 John Street fro mher grandaunt, Mrs. Jeannette H. Bennett of 15 Wadsworth Avenue, Manhattan, and that she had leased it to the Jones Realty Company at a yearly rental of $40,000.

Leases Deed and Lease.

To substantiate this statement Mrs. Bennett left with the lawyer a deed and a lease for the John Street property, both of them allegedly having been attested to by John M. or John W. Hall, a notary public, and showing that the only encumbrance on the property was a $25,000 mortgage held by the New York Life Insurance Company.

The lawyer, armed with these documents, succeeded in obtaining the consent of a prominent Plainfield business man to make the $5,000 loan, but the latter stipulated that Mr. Rothberg must stand sponsor for the genuineness of Mrs. Bennett's claim to the ownership of the John Street property.

Then the lawyer, through a legal firm in this city, had the title of the property searched in the County Clerk's office here, and learned that the property was credited to ownership by the Phelps Stokes family of this city. Mr. Rothberg then hurried over to this city and began a quest for the Jones Realty Company, whom Mrs. Bennett had described as the lessees of the property, and found, he declared yesterday, that none of the tenants in the John Street building ever had heard of the firm nor was Mrs. Bennett nor her supposed grandaunt known there. Further inquiry failed to uncover any notary public of the name signed to the "deed" or the "lease" entrusted to the lawyer by Mrs. Bennett, and then, the lawyer said, he returned to his office in Plainfield to await the next appearance of Mrs. Bennett, which had been arranged for yesterday afternoon.

As the woman stepped out of her car in front of the lawyer's office, Harry Rothberg, his brother, escorted her across the sidewalk and through the door. Detective Gray and been summoned. Harry Rothberg insisted that she be taken into custody, and when Gray reached police headquarters with his prisoner he charged Mrs. Bennett with "misrepresentation with respect to the ownership of property on which she attempted to secure a loan of $5,000." Mrs. Bennett smiled when the charge was made against her, and refused to make any statement, except that her address was 12 East Thirty-first Street, Manhattan, the Hotel La Marquise. She will be arraigned before City Judge William G. Demesa this morning.

The LEADING MINERAL WATER

1030
FIFTH AVENUE

A HOME—built of the finest materials with the thought foremost in mind that comfort and convenience might be purchased at this delightful corner, 84th Street, facing Central Park.

The booklet shown above is beautifully illustrated. Sent, with pleasure, by Brown, Wheelock, Harris, Vought & Co., Inc., Selling and Managing Agent, 20 East 48th Street, telephone Vanderbilt 0031.

Dwight P. Robinson & Co., Inc.
Builders

B. Altman & Co.

Spring Fashions
for the Little Ones

Ensemble Suits
for Misses aged 2 to 6 years
Obtainable in all the new colorings and materials at
$23.50 to 56.00

Hand-finished Suits
for Boys aged 2 to 4 years
Unusual models of linens and English prints,
most attractively priced
(Second Floor)

Madison Avenue - Fifth Avenue
34th and 35th Streets New York

B. Altman & Co.
FIFTH AVENUE, NEW YORK

Interior Decorators
Period Furniture
featuring
Bedroom Suites

Sarnoff & Co.
362 Fifth Avenue
General Manager and Merchandise Executive
WANTED
Must have a thorough knowledge of merchandising and be capable of directing and enthusing a large personnel in women's specialty shop. Apply in writing to Mr. J. Sarnoff, giving details of experience and qualifications.
Strictest Confidence Observed

March 4,
—the occasion for a visit to Washington — to witness the inaugural ceremonies.
Uniform Rates:
Single room: $5.00 per day
Double room: 8.00 per day
Every bedroom has a private bath.
Wardman Park Hotel
Connecticut Avenue and Woodley Road
WASHINGTON, D.C.
ELMER DYER, Manager

PUBLIC NOTICES
One dollar an agate line.

TO WHOM IT MAY CONCERN: I, the undersigned, having purchased the restaurant known as the Turkish Village Oriental Restaurant & Cafe at No. 426-428 7th Avenue, New York City, and owned by George Axambanopulos and William Anastopulos, do hereby request that creditors present their claims to Herman L. Falk, No. 150 Broadway, New York City, on or before Saturday, February 21st, 1925.

JULIUS—MOTHER IS ILL; COME HOME or write immediately. Father.

$100 reward for information leading to arrest and conviction of any one obtaining money fraudulently through announcements in The New York Times.

POINCARE TO FIGHT HERRIOT ON VATICAN

Prepares to Launch Attack in Senate on Government's Suppression of Embassy.

FRENCH CARDINALS PROTEST

Premier Replies to Their Letter That Move Is Purely Political and Does Not Involve Faith.

By EDWIN L. JAMES.

Copyright, 1925, by The New York Times Company.
Special Cable to THE NEW YORK TIMES.

PARIS, Feb. 17.—For the first time since he quit power last June Raymond Poincaré has re-entered the political ring and it is reported in the French capital tonight that he intends to launch a serious attack on the Herriot Government in the Senate next week on the issue of the suppression of the French Embassy at the Vatican.

A letter sent by the six French Cardinals to Premier Herriot attacking him for the chamber majority vote against maintenance of the French Ambassador to the Holy See and containing a veiled threat that in the Senate the Catholics would find "a majority of men patriotic and independent enough to put the interest of France above party politics," was published this afternoon.

With surprising quickness Premier Herriot late today sent a reply to the Cardinals saying that the supression of the Embassy to the Vatican was purely a political measure which in no way affected the religious liberty of Frenchmen.

An explanation of the Premier's quick reply probably lies in the fact that at the moment he made it the Union Republican group in the Senate, which is headed by M. Poincaré, was holding a meeting the result of which was the passage of a resolution which said in part: "The collaboration of all the moral forces of the country being indispensable for a solution of the heavy difficulties of the present hour no measure should be taken abroad or at home which could result in religious quarrels or class fights."

Taken as Forecast of Action.

It is made quite plain that Poincaré's group in the Senate intended this as notice that it would attack the suppression of the French Embassy to the Vatican.

The exact technical situation is that the Chamber voted the appropriations part of the budget which omits an allowance for the Ambassador to the Holy See and this project will go before the Senate next week. The Senate has not the power to add an appropriation but a skillful parliamentarian like M. Poincaré can find fifty-seven ways to create an issue, as for example, a motion to reduce the appropriations by 1,000 francs, which would call for M. Herriot's appearance before the Senate and forcing the question of confidence.

While technically the Senate is Left in complexion it is not so far Left as the Chamber majority, and it will be recalled that it refused to vote for the candidate of the Left bloc of the Chamber for President of the republic, its vote for Gaston Doumergue resulting in the defeat of M. Painlevé. It also forced the entire revision of the Government's amnesty bill passed by the Chamber. It is one of the tenets of the radical Socialist Party, to which Herriot belong, that the upper house, not being directly elected, has not the power to reverse the Government. Leon Bourgeois once refused to resign the Premiership following an adverse vote in the Senate.

Nevertheless, Senators contend that an unfavorable vote of the upper house calls for the resignation of the Government. In any event, the attack which M. Poincaré intends to make on M. Herriot will be followed with feverish interest.

Cardinals Warn Premier.

In their letter of protest to Premier Herriot the French Cardinals warn the head of the Government that the suppression of the embassy only tends to intensify the spirit of religious conflict which has already begun seriously to disturb the peace of France. In calm, balanced language the letter discusses the injustice of the measure and specifically warns the Premier that the day of "revanche" is coming soon.

"The suppression of the embassy to the Vatican," declared the Cardinals, "is a serious step. In the present instance what are the motives? Didn't the Fench Government itself take the initiative in re-establishing official relations with Rome? What word, what act, what move on the part of the Holy See has justified the action which the French Government takes today? And is not the taking of such action, without preliminary warning, a regrettable indiscretion? It is the first time we believe anything of the kind has happened in the history of diplomacy."

Referring to the pleas made to M. Herriot councilling the Premier against the suppression of the embassy the Cardinals declare:

"We deeply regret you have not been convinced. But those pleas have not been in vain. The arguments they produced remain irrefutable, and permit us to hope the day is not very far when we shall have the revenge of which our patriotism no less than our faith shall be proud."

In conclusion the Cardinals declare:

"We are confident that in the Senate will be found a majority sufficiently patriotic and independent to put the interests of France above that of political parties. This is the prayer of every far-seeing Frenchman, as well as every faithful Catholic."

Brief in his reply to Cardinal Dubois, as spokesman for the Cardinals, Premier Herriot said:

"I have the honor to acknowledge the receipt of the letter which you have sent me in behalf of the French Cardinals.

"So far as the Government is concerned, the question of the maintenance or suppression of the embassy at the Vatican is nothing more than a question of political regulation. The action does not in any way involve the question of the respect due to the Catholic faith.

"That respect we have and shall never cease to practice, whatever interpretation, so often designedly misleading and ill-intentioned, may be given our thoughts or acts."

YOUNG SHAH AT NICE DEAF TO PERSIA CALL

Settles Down to Enjoy Riviera Life, Refusing to Be Troubled by Affairs at Home.

Copyright, 1925, by The New York Times Company.
Special Cable to THE NEW YORK TIMES.

NICE, Feb. 18.—Deaf to the insistent pleas reaching him from home that he return to direct the adjustment of internal difficulties of his country, the Shah of Persia has arrived in Nice and blandly established himself for an indefinite sojourn amid the flowers and under the blue skies of the Riviera.

With a suite of five and a retinue of servants, the Persian ruler installed himself in a palatial apartment and promptly booked a table for a joyous carnival dinner tonight.

According to members of his entourage, the Shah does not intend to allow affairs of State to interfere with his pleasure and will continue his usual Continental life.

Meanwhile he has been receiving long documents from the Prime Minister revealing unsettled conditions at home which require his personal presence and attention. Officials of the Shah's entourage are considerably worried by his Majesty's indifference, but they have been unable to persuade him of the seriousness of the consequences which might develop from his continued absence.

WASHINGTON OBJECTS TO ALBANIAN OIL GRANT

Hughes Feels Tirana Government Anglo-Persian Concession Violates Open Door Understanding.

Copyright, 1925, by The New York Times Company.
Special Cable to THE NEW YORK TIMES.

PARIS, Feb. 17.—The Journal des Débats says it learns that Washington has protested at Tirana, Albania, against the recent exclusive concession of Albanian oil rights to the Anglo-Persian Oil Company by the Government of Ahmed Zogu.

The American protest is said to be based on the argument that when America recognized Albania it did so on the understanding that Albania would observe the open-door policy which Washington thinks is not done in the oil grant to the British.

Italy has made a protest similar to that credited to the United States Government.

ROME, Feb. 17.—The entire Roman press is commenting on the question of the concession given by the Albanian Government to the Anglo-Persian Oil Company for the exploitation of oil fields in Albania.

According to a semi-official statement, the Anglo-Persian interests in 1921 entered into an agreement with Albania by which they could search for oil throughout that country, but the concession was reduced in 1923 to a zone of 200,000 hectares (494,200 acres), on which actual extraction of oil might be made on only 50,000 hectares (123,550 acres).

The semi-official statement points out that Italy actually began a search for oil in Albania in 1913. This search was continued on a vaster scale in 1917, during the Italian military operations in Albania. Near Avlona the Italian Navy succeeded in extracting "some quintals" (a quintal is about 100 pounds) of oil daily.

The statement says Italy evacuated Albania in 1920, desiring to affirm the principle of Albania's independence, but that this should not be taken as meaning Italy's disinterestedness in the oil production there.

REPORT ON GERMANY READY.

Interallied High Command to Make Supplementary Memorandum.

Copyright, 1925, by The New York Times Company.
Special Cable to THE NEW YORK TIMES.

PARIS, Feb. 17.—General Walsh, President of the Commission of Interallied Military Control, arrived in Paris this evening with the official report on German disarmament.

The report will be transmitted to Marshal Foch and the French Government tomorrow but its contents are not likely to be taken under consideration by the Ambassadors' Conference next Saturday as it must be submitted to the Ambassadors accompanied by a supplementary memorandum by the Interallied High Command, which will take some time to prepare.

The contents of the report have not yet been made public but it is understood from military circles that the Control Commission is not at all satisfied that Germany has fulfilled all the disarmament conditions of the Versailles Treaty. The report is also said to contain definite suggestions as to the nature of the note that should be sent to Germany on the conditions which must be met before the Allies consider the withdrawal of troops from the occupied territory.

It is probable that the report of the Military Control Commission will be made public at the same time as the note to Germany.

RAILROADS TO TRY DIESEL LOCOMOTIVE

Continued from Page 1, Column 2.

plication to approach the threshold of a development which eventually may have far-reaching importance.

What Mr. Vauclain thinks of the new engine he told in the following statement to THE TIMES reporter:

"The Baldwin Locomotive Works is building a locomotive driven by electric motors supplied with current by an electric generator, which in turn is driven by a Diesel internal combustion engine. The locomotive is now under construction, and we expect to have it completed ready for trial some time in April. It is purely experimental. When it has been constructed and tried out it may be that we shall have learned enough about building locomotives of this kind so that we would be able to build another more satisfactory than the first.

"This locomotive is not intended for general use or for the replacement of steam locomotives in ordinary service, but is being constructed to meet the requirements of special service, especially that where the railroad passes through for long distances a country without water, or where oil is the only fuel obtainable, and in places where smoke has now become a nuisance. It could also be used for switching service of certain grades.

Initial Cost High.

"It will be more expensive than a steam locomotive to build, and therefore will call for a much larger investment by the user per unit of power employed. This, of course, would have to be offset by the fuel economy that might be obtained by its use."

In answer to questions, Mr. Vauclain said the report was true that the new engine could be operated at between 25 and 50 per cent. of the cost of operating a steam locomotive. He denied, however, the report that it was designed to produce a big saving as far as surplus weight was concerned.

Another virtue attributed to the new engine in New York gossip, to the effect that it could run from New York to Chicago without stopping or being replaced by other engines along the way, was also denied by Mr. Vauclain as "impossible." He likewise denied rumors that salesmen were already on the road soliciting orders for the new locomotive.

Mr. Vauclain said the new engine had been developed at the Baldwin works under patents held by the Knudson Motor Company, which manufactures a two-cycle Diesel engine of an inverted V-shaped form, and under an arrangement with the Westinghouse Electric Company for the purchase of electric apparatus from that concern.

Still Experimenting.

Asked for a description of the new locomotive, Mr. Vauclain replied that little could be said about its dimensions and specifications just now, because experiments were still going on to see what they should be, to provide for the most economical method of operation. About all that could be said definitely, he went on, was that it was a two-cycle Diesel engine with more than 1,000-horsepower and a variable tractive power ranging from 18,000 to more than 55,000 pounds, depending on the speed.

Except for the two-cycle construction, he continued, all the features of the engine are subject to change according to the results of the experiments. The most economical speed at which the engine is to revolve, for example, will be determined after brake tests now in progress are completed.

Mr. Vauclain said that the inverted V shape was the usual type of the Knudson engine. It is understood that the inverted V shape is the factor making the Knudson engine especially applicable to locomotives. Because of its pyramid form, the engine with twelve cylinders can occupy a space no longer than 15 feet and no higher than 4 feet 7 inches above the locomotive frame. This makes it possible to construct a smaller locomotive than the steam locomotive now in use. The low height and triangular shape, it is said, assure a workable centre of gravity and permit of increasing size to produce more power than ever has been used in railroad work.

RUMANIA REPORTED EXPELLING GERMANS

Press Dispatches Telling of Harsh Treatment Arouse Intense Indignation in Berlin.

REPRISALS ARE DEMANDED

Government Plans to Refer the Claims Dispute to the Reparation Commission or the World Court.

By T. R. YBARRA.

Copyright, 1925, by The New York Times Company.
By Wireless to THE NEW YORK TIMES.

BERLIN, Feb. 17. — Feeling here against Rumania, already intense following reports from Hungary that Rumanians were brutally ejecting Germans from Rumania as a reprisal in the Rumano-German reparations dispute, reached a high pitch late this afternoon when The Deutsches Zeitung published a dispatch purporting to come direct from Bucharest from its correspondent there fully corroborating earlier stories of drastic Rumanian action.

This dispatch stated that Germans in Rumania were being hustled across the Rumanian line into Hungary without being told the reason for the expulsion. Some were dragged from their beds in the dead of night, it was alleged. Other accusations were that some of these Germans were deprived of their funds, so that they arrived in Hungary penniless.

It is stated furthermore that German property in Rumania is being confiscated by the Rumanian authorities.

News of alleged Rumanian action follows close upon Rumanian Premier Bratianu's threat to bring pressure to bear upon Germany in connection with Rumanian claims by levying triple the maximum duties on German wares sent to Rumania and by further levying a special 26 per cent. tax and confiscating all property acquired by Germans in Rumania since the end of the war.

Foreign Minister Stresemann stated in the Reichstag yesterday that the Rumanian claims were unjustified, including the contention that Germany must redeem bank notes issued during German war-time occupation of Rumania.

King Agrees to Tariff Reprisals.

An evening paper here prints a dispatch from Budapest based on a telephone message from Bucharest stating that the King of Rumania supports the decision of the Rumanian Cabinet to declare a tariff war against Germany and impose the highest duties on German wares. The same message states also that the Rumanian Minister of the Interior has been instructed to prepare a full statement on German business undertakings in Rumania and of all representatives there of German concerns, stating whether the representatives are Rumanians or Germans.

It is denied in Bucharest that the Rumanian envoy to Berlin has been ordered to leave there if final negotiations fail. The Bucharest message adds, however, that instructions have been sent to the Rumanian envoy in Berlin "which have nothing to do with the economic dispute." The same message adds that apparently Rumanians are adopting severe measures against Germans since German fugitives have arrived at Hungarian towns near the Rumanian border declaring they were ordered by Rumanian officials to leave Rumania within twenty-four hours, taking only bare necessities.

The Government up to late this evening still announced it had received no corroboration of the reports of drastic Rumanian measures. Nevertheless it was evident tonight that Wilhelmstrasse was inclined to believe the Rumano-German crisis was serious.

The Deutsche Zeitung demands that Germany meet Rumanian action, if reports concerning it prove true, by equally drastic reprisals. These should consist, it says, in expulsion of all Rumanians from Germany, confiscation of all Rumanian property in Germany, recall of the German envoy at Bucharest, handing passports to the Rumanian envoy in Berlin and complete prohibition of importation of Rumanian wares.

Anti-Rumanian feeling was so intense on the Berlin Exchange today that quotations on Rumanian exchange were unposted.

Originally Rumania claimed from Germany about 1,000,000,000 gold marks, but later reduced the claim to 100,000,000 gold marks. Germany contends that payment by her would be contrary to the London compact and the Dawes plan.

She also insists that the German standpoint was sanctioned at the recent Paris meeting of Finance Ministers.

One Berlin paper points out today that Germany is now also disputing a big Belgian claim against her as contrary to the London agreement and that should the Rumanians win in the present dispute this would automatically justify the Belgian claim and suddenly saddle Germany with an obligation to pay more than 1,000,000,000 gold marks over and above the tremendous burdens imposed upon her by the Dawes plan.

Throughout today the Government refrained from official comment on alarmist reports from Rumania, declaring it had received no corroboration. Nevertheless, several newspapers were undeterred by Government reticence from indulging in furious tirades.

The usually calm Germania demanded that the German Government repay Rumania in her own coin if reports regarding Rumanian treatment of Germans proved correct. The Deutsche Allgemeine Zeitung states that if the reports are true they show Rumania guilty of conduct unbecoming a civilized nation.

Appeal to Reparation Commission.

BERLIN, Feb. 17 (Associated Press). —Germany's answer to Rumanian reprisals in the conflict over the financial differences arising out of the German occupation of Rumania in 1917-18 probably will be an appeal to the Reparation Commission, it was stated at the Foreign Office here tonight.

The Government has also indicated that a further source of redress might be the Hague Court of Justice, but feels confident its position is so impregnable that the latter step will not be necessary.

CHURCH ILLEGAL 16 YEARS.

Bill to Validate Weddings of Period Introduced in England.

Copyright, 1925, by The New York Times Company.
Special Cable to THE NEW YORK TIMES.

LONDON, Feb. 18.—The fact that for sixteen years weddings taking place in a certain English church were not technically valid was disclosed by the text of a bill issued today, which has for its object the reversal of this curious position.

The bill has been introduced by the Under-Secretary for the Home Office and the church is All Saints at Coulceby in Lincolnshire.

On Jan. 21, 1908, the building was consecrated for the performance of divine service in substitution for the ancient parish church of the same name, but, according to the schedule of the bill, it does not appear that any deed of substitution, in accordance with the law, was executed until May 15, 1924, or that the new church ever had been licensed for the solemnization of marriages.

Many weddings took place between these two dates, but by the measure all the banns of matrimony published and the marriages solemnized before last May are to be deemed valid.

20 SLOVAK REDS WOUNDED.

Large Plundering Band is Attacked by Military Force.

Copyright, 1925, by The New York Times Company.
Special Cable to THE NEW YORK TIMES.

VIENNA, Feb. 17.—Communist outbreaks are reported from various points in Czechoslovakia.

The latest affair occurred at the Slovak town of Losocs, where some 1,000 Communists, bent on plundering business places, were attacked by a military force, who wounded twenty Communists.

B. Altman & Co.

B. Altman & Co. FIFTH AVENUE New York

The Insignia of Quality

Men's English-type Soft Felt Hats

in a broad-brim, curled-edge model; gray or tan.

$8.00

(First Floor; Fifth Avenue entrance)

Madison Avenue - Fifth Avenue
34th Street — New York — 35th Street

AVEDON
FIFTH AVENUE AT 40th

Today!
SALE OF
WOMEN'S
CLOTH DRESSES
$20

Values to $59.75

If you need a business or street dress this sale offers exceptional and rare values. Navy or black twill in the smart coat or straightlined model.

Sizes 36 to 46

(FRENCH REPUBLIC PROPERTY)

Natural Alkaline Mineral Water

Indigestion, Dyspepsia, Uric Acid and Gout

ASK YOUR PHYSICIAN

For Sale by Grocers and Druggists

ALSO

PASTILLES VICHY ETAT

Packed in convenient pocket size box

COMPRESSED TABLETS VICHY ETAT

For particulars apply to

HENRY E. GOURD
GENERAL DISTRIBUTOR

456 Fourth Avenue — New York City

Stern Brothers

Forty-second and Forty-third Streets, West of Fifth Avenue

Presenting Substantial Savings in This Great Reduction Sale of

Men's and Young Men's

Overcoats $29.50
Formerly $40.00 to $50.00

Suits $31.50
Formerly $45.00 to $55.00

An unusual opportunity to purchase high-grade Kirschbaum Overcoats and Suits. This season's preferred models and patterns—superb in style, rich in fabrics and thorough in tailoring.

TUXEDO or FULL DRESS $45.00
(Coat and Trousers)
Dress Vests, $6.00 and up

STERN BROTHERS—THIRD FLOOR

Balch, Price & Co.

"Furriers for Nearly a Century"

FULTON & SMITH STREETS, BROOKLYN

Greater New York's

Greatest Fur Stock

is offered at

Final February Reductions

(Take any Subway to Borough Hall)

Last night at

Ciro's

for the debut of

CLIFTON WEBB and MARY HAY

the reservation list included

Mr. Richard Barthelmess	Miss Grace Moore	Mr. & Mrs. T. Markoe Robbins
Mr. Philip Plant	Mrs. Allen G. Wellman	Miss Lenore Ulrich
General J. Leslie Kincaid	Mr. Gregory Kelly	Mrs. Edward H. Barber
Miss Fannie Ward	Mr. David M. Osborne	Miss Rosamond Pinchot
Prince Michael Romanoff	Miss Ruth Gorden	Mr. Spencer Vanderbilt
Miss Grace La Rue	Mr. James Kirkwood	Miss Ruth Chatterton
Miss Norma Talmadge	Mr. and Mrs. Sargent Bouvier	Mr. George Jean Nathan
Miss Lois Long	Miss Lila Lee	Miss Bessie Love
Miss Peggy Joyce	Countess de Rousi	Mr. Ray Long
Major S. F. Weaver	Mr. John Robertson	Miss Dorothy Mackaill
Mr. Ben Lyon	Mrs. Charles E. Pettinos	Mr. Percy Hammond
Mr. Fred Astaire	Mr. George Acosta	Miss Alice Brady
Miss Adele Astaire	Mr. and Mrs. Frank M. Gould	Mr. Frederick H. Dunham
Miss Dorothy Clark	Mr. S. Jay Kaufman	Miss Luella Parsen

Tomorrow they will tell you their impressions.

One Forty-One West Fifty-Sixth Street — Telephone Circle 6180

Supper and dancing

BEN BERNIE and his CIRO ORCHESTRA

A QUALITY PRODUCT

In the model packing plant where the famous Sykes Prunes are prepared,

Everyone coming in contact with the fruit is dressed in a white uniform.

The men and women alike wear white coveralls which button around the ankle and wrist,

Thus insuring that scrupulous cleanliness so essential to a quality product.

If you would give your palate a treat, try these most delicious of all prunes.

Childs

Our Winter Overcoat Sale certainly rushed away a lot of coats!

But of the 5,019 we marked down to $45 yesterday, some of the prizes were bound to be overlooked.

Mighty good pickings yet!

Nothing less than a 25% reduction.

Were $60 to $95—
$45 now!

As for prizes in suits!

There are still plenty that were $60 to $75 if your size is among those left.

$45 now!

ROGERS PEET COMPANY

Broadway at Liberty | Broadway at Warren | Broadway at 13th St.
Herald Sq. at 35th St. | "Five Convenient Corners" | Fifth Ave. at 41st St.

FOUNDERS OF TOC H HERE ON LONG TOUR

They Intend to Circle the Globe With Fellowship Houses, They Declare.

MEMBERSHIP IS INCREASING

The Institution Is Purely British, They Say—Will Conquer Hate With Love.

The Rev. B. B. Clayton, founder of the Toc H movement, which grew out of the war, in England in 1920, arrived yesterday on the Cunarder Antonia with his co-worker, the Rev. M. P. C. Leonard, D. S. C., on an extensive tour to spread the organization around the world by its systematic establishment as a British institution. Dr. Clayton said the United States would be the only country not under the Union Jack that they would visit on their long journey. He wished it to be emphatically understood that they were coming to address the British subjects living in New York, Boston, Philadelphia and other cities, that there was no propaganda in their mission nor would there be any solicitation for funds. He said there were already two fellowship houses in Canada, one at Toronto and another at Winnipeg, where the membership in Toc H is steadily increasing.

The movement started in 1920 and the royal charter was granted last Fall. There are now 108 branches in England with seventeen fellowship houses. Two-thirds of the members of Toc H, Dr. Clayton said, were young men who had not served during the war. Dr. Clayton was the Chaplain in the Sixth Division of the British Expeditionary Force, which went t oFlanders at the beginning of the war. He brought together many of the young English officers and soldiers into a fellowship which drew its strength from the heroic deeds of their comrades who fell on the Flanders fields. The first Talbot House was established at Ypres and became known as T. H., which in the vocabulary of the Signal Corps is known as Tos. H., the T being translated into Tos in order not to be confused with P, D or other similar sounding letters.

"The movement is not a secret one," the founder explained. "It sets out to conquer hate with love. It has made a stirring appeal to the young men of England and has the intensity of the Fascista movement, but, unlike so many of the younger movements on the Continent, it desires to destroy the idea that hate can be conquered with hate.

"In a sense, the movement is one of the most democratic ever fostered in England," said Dr. Clayton. "It is the spirit of reaching across the barriers of class by means of inspiring men to be of use, instead of just having a good time. The son of a banker, in the community houses, is a friend to the man who labors with his hand.

Toc H is interdenominational and is undenominational. We have drawn into it many who are Catholic. Our chaplains, of whom there are twenty, are so far from the Anglican, Presbyterian and Congregational Churches. We expect both Methodists and Baptists to organize chapters and name chaplains."

Dr. Clayton and Dr. Leonard brought with them two "maintenance lamps," the symbols of the order, which are made of bronze and patterned after the ancient Grecian lamps found in the houses at Pompeii. Instead of the round handle there is a double cross, the cross of Ypres, which was given by the ancient city of Flanders to Toc H in perpetuity.

One lamp is for the first fellowship house to be established in Australia, in remembrance of the two sons of Lord Harry Foster, the Governor General of the Commonwealth, who were killed in Flanders, and the second lamp will be given to the first fellowship house to be established in Kajan, in the Malay Federated States, in remembrance of Andrew Irvine, who met his death in the Mount Everest expedition.

FLAPPER NOW DAPPER GIRL

300,000 Transformed, Say Corset Men, and Industry Again Prospers.

Three hundred thousand American flappers have disappeared and have become dapper girls, it was announced last night at a dinner at the Hotel Astor under the auspices of the Corset and Brassiere Manufacturers' Association.

Flapperism almost killed the corset industry according to the speakers, but this condition was a thing of the past, and the industry began to flourish again in the last year.

"This is a year and an occasion for us to celebrate," said Oscar L. Weingarten, President of the association.

Besides Mr. Weingarten the officers elected are W. E. Mable, Vice President; Joel Alexander, Secretary, and L. T. Warner, Treasurer.

38 WINDOWS BLOWN OUT.

Gas Explosion in Factory Hurts a Woman in the Street.

An explosion caused excitement yesterday among the 200 employes, most of them women, of various establishments in a six-story building at Bleecker and Wooster Streets. Lena Aresca of 42 Carmine Street was cut on the right hand when she raised her arms to protect herself from falling glass as she was passing by.

The explosion occurred in the premises of the Gramercy Textile Printing Company on the fifth floor when a workman touched a match to a gas heater, whose pilot light had been out for sometime. The blast blew out thirty-eight windows in the building. No one but the woman passing by was injured.

COLLINS LEFT BURIED IN HIS CAVERN TOMB

Continued from Page 1, Column 6.

son lay. His wife, equally still, had her eyes fixed on the clay soil about six feet in front of her.

She held that posture throughout the service. Once two tears coursed down her cheek.

"Brother Beiser will read the Scripture lesson," said Dr. Dickey.

The minister stepped to the top of a sawed-off stump and in earnest tones read the fifteenth chapter of the First Epistle to the Corinthians.

"Lord, make me to know my end," he read, and on through the verse—"for a thousand years are as but yesterday in thy sight," and "death is swallowed up in victory * * * Amen!"

Then "Jesus, Lover of My Soul" was sung and Dr. Dickey made the prayer.

"Into thy presence," he said, "do we come. Standing here on the brink of a precipice, and, in the midst of death, we ask that You look with mercy upon us.

"We have gathered here with saddened hearts because of the tragic and terrible death of a brother, who has gone on to test the realities of the unseen world.

"We pray for comfort for his aged father, and for his wife who sits by his side. We pray for every one who has contributed to the noble, but unsuccessful, effort to save Floyd Collins, and we ask blessings upon them. Bless, O God, the Red Cross, the physician, the army, soldiers and officers, the newspaper reporters, the newspapers, and all who aided in their various ways in the attempt to rescue our brother.

"We pray that we may take heed of this tragedy to remember the uncertainty of life and to prepare always to travel to that far country from whose bourne no traveler ever returns."

Mrs. Ira Withers of this village then sang a spiritual called "We'll Understand It Better By-and-By."

Plight "Called Forth Humanity."

"We are gathered here on a very unusual occasion," said the Rev. Mr. Beiser, "perhaps not paralleled in the history of our State. I know of nothing which has so stirred the imagination and the interest of our people as this attempted rescue of one man. In fact, millions throughout the country have watched this spot and waited for its verdict.

"I have wondered why so many people have given of their meals and volunteered their services in the effort to reach Floyd Collins bfore death. I wonder if the explanation does not lie in the fact that the story of Floyd Collins is the story of the human race, of its progress from ignorance and bondage to freedom.

"I believe that everything humanly possible was done to rescue Collins from his cave of death. Nothing was rejected in the way of suggestions on how best to reach him. Time and again men went close to death itself in their effort to hurry the progress of rescue. Every man who ventured down the shaft risked injury from the stones and earth that were constantly falling.

"Floyd loved the caverns and the caves, and he was never tired of trying to find one or of exploring those already discovered. He was an artist in his line. He liked to crawl in the subterranean passages, and he saw in the gigantic formations and in the fantastic patterns on the walls the traceries of God. And now, after every effort has failed, he lies enshrined in a sarcophagus of stone where his greatest interest was.

"It is a great tribute to the soundness of heart of our country, to its humanity, that so great an interest has been taken in this tragic thing. I am informed that telegrams have been sent by the hundreds to the Collins family from widely separated and distant points of the country. It shows that this nation is not hard of heart when the misfortune of a single man can call forth such widespread sympathy."

At this point the minister halted and, turning toward the spot in the ravine where Collins was lying, sixty-seven feet down, he concluded.

"We pray that your spirit may rest in peace and that this spot may be dedicated to you, whose plight called forth so much humanity."

Mourners Leave the Scene.

The service closed with the singing of a hymn. As the music died away the crowd broke up, moving under the spell of the rites. Collins and his wife departed with the others, but detached and alone. They walked slowly over to their small automobile and as they were getting in said they were going to drive home. Mrs. Collins was weeping and the composure with which the father had masked his feelings through it all had deserted him.

With the ending of the funeral the work of breaking camp was resumed. This had started at 8 o'clock in the morning after final conference had been held between H. T. Carmichael, Professor W. D. Funkhouser, geologist of the University of Kentucky; M. E. S. Posey, Executive Secretary of the State Highways Commission and personal representative of Governor William J. Fields, and Brig. Gen. Henry H. Denhart, Lieutenant Governor of Kentucky. Mr. Carmichael described the conditions at the bottom of the shaft and told of the risks involved in further trying to open up the small aperture which was made yesterday by Albert Marshall, the miner who broke through the wall of Collins's prison. He said that the removal of the body would entail serious risks and that other lives might be sacrificed.

Before any decision was arrived at, however, it was agreed the Coroner's jury should investigate. Magistrate Thomas C. Turner then impaneled a jury. Those chosen were picked from men who had been intimately associated with Collins. They were Claude Monroe, T. L. Gorby, John Geralds, Isi Lancaster, Wallace Page and Norman Parker. When they were donning overalls to make the hazardous trip to the head of the side tunnel, a volunteer from the miners was selected to precede them.

Body Fully Identified.

Because none of the jurors was small enough to squeeze through the narrow opening leading to where Collins was found, it was necessary for them all to stand at the opening and gaze one by one through to the spot where the man was resting, half turned on his side.

Everett Maddox, a slender youth who joined the miners four days ago, journeyed ahead of the jurors and climbed through to Collins's side. At the direction of Magistrate Turner, he turned the face so that the jurors could look fully at it and to avoid any uncertinty about their identification. Each was certain that it was Floyd Collins.

Dr. Haslett, the Chicago physician, then went down. He was accompanied by Dr. C. C. Howard, the Collins family physician, who had been chosen last night to amputate the leg, caught fast under the falling rock on the afternoon of Jan. 30.

This drastic course, however, was not carried out during the night, owing to the fact that Carmichael was even then deciding that Collins would have to remain in the cave.

Dr. Haslett, after an examination, said that apparently Collins had died from exhaustion, due to starvation and exposure. He said that Collins was very emaciated, but that the only injury visible was a red spot on his cheek where water from the rocky roof, about an inch above his face, had dripped, drop by drop. He estimated that the explorer had been dead about three days when found.

Pronounces Pain Largely Mental.

In speaking of the sufferings of the prisoner, Dr. Haslett said they probably had been largely mental, although this phase of agony might have been less acute in a person of Collins's rather phlegmatic temperament. He said that for a time Collins undoubtedly suffered from hunger, but that this would pass and he would not be conscious of the lack of food, although gradually growing weaker. The end, he added, probably came in the coma of exhaustation.

The doctor reported that the rock which fell on Collins's foot had not injured it.

Apparently he was crawling along on his return from exploration of the cave when he came to an exceptionally narrow spot, where a rock shelved sharply in front of him. In his efforts to wriggle through this, his feet, pressing against the sides back of him, dislodged earth which brought down the boulder. His left foot slipped from the side down into a rut, and was below the surface when the rock fell, firmly pinning him down. He could not turn to push it from its place.

A foreboding of misfortune was in the mind of the dead man when he entered the cave, according to his father.

"The day he went into the cave," said his father, "he told me that he had about four hours of exploration to do in the cave and that he dreaded it more than anything he had ever faced in his life. He laid his fear to a dream he had had the night before.

"He told me that he had dreamed that he had gone into the cave and had found it much more extensive than had been thought and that there were many beautiful caverns in it. He said however, that he had dreamed that on his way back rocks had slid on him and he had felt something clawing at his back.

"I tried to persuade him not to make the trip, but he would go. If he had paid attention to what his dad told him he would not be where he is now."

Soldiers Quit the Camp.

The two companies of the 149th Kentucky National Guard, on guard duty at the camp since the military authorities assumed charge at the direction of Governor Fields, began to move back to their homes in Bowling Green and Smith's Grove tonight. They had struck their tents during the day and the accoutrements were piled into two large motor trucks and the soldiers into buses. General Denhardt prepared to return to his home in Bowling Green and will later file a report with Governor Fields on the work of rescue. The officers composing the military court which has been inquiring into reports that the entombment of Collins was a publicity plan to bring sightseers to Crystal Cave adjourned. The court's reports, including the findings of the Coroner's jury, will also be filed with Governor Fields at a later date.

SAKS-FIFTH AVENUE
FORTY-NINTH to FIFTIETH STREET
TELEPHONE PLAZA 4000

French Crepe de Chine Frocks

With Hand-Painting

The Newest Paris Note of Decoration

Vividly aglow with a multi-colored hand painted motif, these hand-made frocks of white crepe de Chine are smartly designed in two-piece effect—interpreting in colorful terms that newest note shown on successful models at the recent Paris opening

95.00

WOMEN'S GOWNS—SAKS-FIFTH AVENUE—FIFTH FLOOR

Dinner

Men stop insisting that home cooking can't be had anywhere but at home, after a dinner at Schrafft's. Take him there—tonight. It is less expensive and better than keeping servants.

Breakfast Luncheon Afternoon Tea Dinner

THE SCHRAFFT'S STORES
FRANK G. SHATTUCK COMPANY

STORES SERVING DINNER

141 West 42nd Street | 1579 Broadway | 48 Broad Street
150-142 West 45rd Street | 13 East 42nd Street | 181 Broadway
15 West 34th Street | 16-18 East 43rd Street | 46 New Street

FRANK BROTHERS

Final Clearance Sale of Women's Footwear

6.00 and 8.00

All leathers—Many styles—Formerly to $18.50

No mail orders—no exchanges

Women's Pure Silk Hose, $1.50 Pair—3 Pairs $4.00

Lower Fifth Avenue Store
Between 26th and 27th Sts.

BEST & CO.
Fifth Ave. at 35th St.—N. Y.
168 Regent St., London

CLEARANCE OF

MEN'S ENGLISH O'COATS

29.50
originally 52.00

39.50
originally 87.00

Distinguished models—every one of them—in fleeces, tweeds and herringbones from England and Scotland. Both box and ulster types to choose from.

MEN'S BLUE SUITS - - 43.00
of unfinished worsteds

Well-tailored blue suits—the aristocrats of their kind. Every man needs one in his wardrobe. Both double and single breasted models.

TWO-TROUSER SUITS 36.00
young men's collegiate model

What the well-dressed young student wears abroad and on the campus. 3-button model in blue flannel or fancy mixtures.

Oxford Shoes for Men - - 8.50
exclusive at Best's

Buy one pair and you'll be back for more. They are an unusual value. Black or tan calfskin, scotch grain or Norwegian grain leather. 6½ to 11.

B. Altman & Co.

Black Dress Silks

Excellent values are being offered in

Crepe Charmeuse, Satin Crepe
Flat Crepe and Crepe de Chine

A "Special" for to-day (Wednesday)

Black Chiffon Taffetas

priced remarkably low for this quality

at $2.28 per yard

(Department on First Floor)

Madison Avenue - Fifth Avenue, New York
Thirty-fourth Street | Thirty-fifth Street
AIR MAIL SERVICE

HATS

THE HAT SHOP SUPPLIES THE MOST PRONOUNCED ENGLISH SHAPES IN A QUALITY WHICH ADHERES STRICTLY TO THE FINCHLEY STANDARD.

CLOTHES FOR MAN AND YOUTH TAILORED AT FASHION PARK

FINCHLEY
Fifth Avenue at 46th Street
NEW YORK

Visit the Exhibition of New Garden Homes
DELMONICO BLDG.
Fifth Ave. and 44th St.

Before You Buy or Rent an Apartment or a Home

An interesting and unusual Exhibition of the New Garden Homes and New Garden Apartments and Great Landscaped Gardens of Jackson Heights, the finest residential section of New York City—shown in motion pictures, photos, models, plans, etc.

See what the leading modern home designers have achieved in creating the only Garden Apartment residential Section in New York City

You are Welcome. Admission Free.

Flint's Fine Furniture

Odd Pieces in the Sale

IN BUYING furniture the first thing to take count of is permanence. The second thing is price. You will find these two things blended in the Midwinter Sale of Flint & Horner, for while the prices have been lowered, the important thing still remains: that the furniture is the kind of thing that you can pass on to your children. Prices for complete sets, for odd pieces, for upholstered things and for Oriental rugs are lowered from 10% to 33⅓%.

An upholstered chair, suitable for either the living room or boudoir, is all hair filled and has down filled cushions. It comes covered in any of a variety of tapestries, velours and damasks at $39.50. Was $53.

This antique gold framed mirror, 12" x 24", will forever reflect the good taste of its owner. Formerly $12; it is now reduced to $8.

Two splendid examples of good, well designed furniture are the spinet desk and rush seat chair—and in addition, two typical examples of the values the Sale offers. The mahogany spinet desk with drawer has a 20" x 30" top. It is reduced from $45 to $33.75. The desk chair, formerly $22, is now $14.75.

A Tudor mahogany library table, with 24" x 54" top and three drawers, is reduced to $50. Its price was formerly $75.

This good looking Governor Winthrop desk is of genuine mahogany, has dustproof drawers, and its price tag now reads $90 instead of $112.50.

To facilitate an inspection on the part of those whose time is much occupied during the day, we will remain open every Wednesday evening until 9 o'clock during the Sale.

Flint & Horner Co., Inc.
20-26 West 36th St.
A few yards from Fifth Avenue

PLAY 'WHITE CARGO' PIRATED, SAYS COURT

Judge Knox Restrains Further Production of Piece That Has Had Long Run at Daly's.

EARL CARROLL TO APPEAL

Playwright Gordon Had Access to Mrs. Simonton's Book, "Hell's Playground," Judge Finds.

The play "White Cargo," written by Leon Gordon and produced by Earl Carroll, was pirated from "Hell's Playground," the novel of Ida Vera Simonton, according to a decision yesterday by Federal Judge John C. Knox, who granted an injunction restraining further production of the play. It was explained at the office of O'Brien, Malevinsky & Driscoll, counsel for the plaintiff, that this did not mean that there would be no further productions of the play in this jurisdiction, but that, pending appeal, the control was in the hands of Mrs. Simonton, who could restrain the production in the absence of a reasonable settlement over past and future profits.

Concerning damages the decree says: "The question as to whether the defendants, other than Gordon, who have participated in the promotion of 'White Cargo,' have subjected themselves to any liability, other than injunction restraint, will be reserved for the settlement of the decree." If only Gordon is found to be liable, he will be the only one who will have to pay.

Counsel for the defendants stated last night that there would be an appeal, and that there would be a good chance for success in the higher courts, because a decision contrary to that of Judge Knox had been handed down elsewhere.

The piece has met with much success, having played 554 performances at Daly's Theatre in West Sixty-third Street. Nine companies are playing it, six in this country and three in England. It was said in theatrical circles that the profits of the play had exceeded $500,000.

The suit was instituted last Fall and the trial was had in October. Among the defendants' witnesses were Brander Matthews, Louis Evans Shipman and Achmed Abdullah, a writer and an expert on conditions in Africa.

In his opinion Judge Knox refers to a decision of Judge Winslow on an application for a preliminary injunction. Judge Winslow held that the complainant had not made clear the alleged resemblances between the play and the novel and that the granting of an injunction would not be justified. Judge Konx's opinion, consisting of thirty-six typewritten pages, after reciting the story of the book and the play, says: "Obviously the plot of 'White Cargo' and 'Hell's Playground' are somewhat different, but, as is well known, dramatization of a novel frequently differs from the story on which it is founded, and I have but little doubt that if the play were represented as being a dramatization of 'Hell's Playground' it would be so accepted."

COL. FRIEDSAM ELECTED.

Made President of the Fifth Avenue Association.

Colonel Michael Friedsam, President of B. Altman & Co., was elected President of the Fifth Avenue Association, Inc., yesterday. John H. Towne, Secretary of the Yale & Towne Manufacturing Company, was re-elected Chairman of the Directors after seven years in that office.

In recognition of his work as general manager, Captain William J. Pedrick was elected Vice President in addition to being reappointed general manager. Other Vice Presidents elected were Ancel H. Ball, President of Best & Co., and Douglas L. Elliman, President of the firm of the same name.

Harris A. Dunn, Vice President of the Thirty-fourth Street branch of the Irving Bank-Columbia Trust Company, was re-elected Treasurer, after serving five years. Thomas W. Hughes was re-elected Secretary. Directors elected were Clarkson Cowl, President of James A. Hearn; Louis S. Brady, Vice President of the Bankers Trust Company; A. V. Frose, Vice President of Black, Starr & Frost, and George W. Sweeney, Vice President of the Hotel Commodore.

The following were re-elected: James G. Blaine Jr., J. Howes Burton, Harris A. Dunn, William W. Hoppin, Robert H. Koehler, James T. Lee, C. Stanley Mitchell, E. Clifford Potter, John H. Towne and Wilson H. Tucker.

DROPS HYLAN'S NAME IN SUIT

Court Eliminates Names of City Officials from Complaint.

A sealed verdict was ordered by Supreme Court Justice Mitchell May at St. George, Staten Island, last night in the suit for $75,000 brought against the city by Mrs. Eva Chrampais of 2,167 Richmond Avenue, New Springfield, Staten Island, whose husband was killed by a trackless trolley car on March 10, 1923.

Earlier in the day Justice May eliminated from the case Mayor Hylan, other members of the Board of Estimate and Grover Whalen, former Commissioner of Plant and Structures, who had been joined as co-defendants.

Arthur Simonson, counsel for Mrs. Chrampais, at first brought suit against the city alone, but when the Corporation Counsel contended that the trackless trolley cars were being operated without warrant under the city charter, Mr. Simonson named the city officials also.

MAKES PLACE FOR FUNSTON

Schenectady Ordinance Enables His Appointment as Police Chief.

Special to The New York Times.

SCHENECTADY, N. Y., Feb. 17.—After a lively four-rour session the City Council adopted tonight an ordinance through which Captain William H. Funston, should he retire from the Police Department in New York City, can be appointed permanent Chief of Police of Schenectady. Opposition to the passage of the ordinance was led by four representatives of the Trades Assembly of Schenectady, representing employes of most of the large industrial plants here. This opposition was overcome by men representing the Chamber of Commerce, the membership of which includes officials of all of the industries, including the General Electric Company, the Weber Electric Company and the Adirondack Power and Light Company. When the vote was taken the ordinance was adopted by 10 to 4.

All of the speakers for and against the ordinance spoke in high praise of Captain Funston. The opposition to the ordinance was based solely on the contention that the City Administration should not go out of Schenectady to find a successor to James Rynex, who was forced to resign last November, following the shooting and killing of Captain Albert Youmans, who had engaged in a crusade against bootleggers and vice.

TONGUE LOSES HER CASE.

Court Tells Woman Her Talk Proves Husband Had a Grievance.

Mrs. Mary Flynn of Ocean Avenue, Hamilton Beach, Queens, talked herself out of judicial sympathy in the Jamaica police court yesterday. For twenty minutes she discussed what she considered her husband's shortcomings before Magistrate Doyle, interrupting at times both her spouse and the Court. She had brought a charge of non-support against her husband, John, a brakeman for the New York Central Railroad.

"Madam," said Judge Doyle, "it's a terrible death to be talked to death. Many a man of vigorous constitution and strong mind has succumbed to it. I started out with full sympathy for you and none for your husband, but after listening to you I am beginning to think that the wrong is not all on your husband's part."

Flynn said he would receive two weeks' wages on Friday, so the case was adjourned until next Wednesday to give him an opportunity to give his wife part of his pay. He is under court order to give her $30 a week for herself and two children.

BROKER PLEADS GUILTY.

Released on Bail to Help Case Against Charles W. Morse.

When Assistant District Attorney Albert B. Unger insisted yesterday in General Sessions on proceeding with the trial of William A. Worrell, formerly a broker at 45 Pine Street, on a grand larceny indictment in connection with the failure of his firm, Worrell pleaded guilty. Judge Collins released Worrell on bail for sentence later, so that he may help the Government prepare for the trial of Charles W. Morse and others for using the mails to defraud in the sale of stock of the United States Steamship Company.

Worrell, who formerly was secretary to Morse, was principal partner in the firm of Worrell & Co. when it failed in 1921, with liabilities of $30,000 and no assets. Worrell was released in $5,000 bail after his indictment, but the trial was held up until yesterday because of the discovery that he could be of aid in the Morse case.

SHOUTS PREVENT HOLD-UP.

Victim Saves $2,000 by Defying Pistol and Calling for Help.

George Hein, a real estate operator of 2,025 Jones Road, Fort Lee, N. J., shouted so loudly when three armed men tried to hold him up yesterday in North Bergen that the trio fled. Hein had $2,000 in his clothes.

Three men, identified as the robbers, were later arrested and held without bail for the Grand Jury. They were Anthony De Bellis of 411 Seventeenth Street; Gustav Hofstatter, 582 Twenty-third Street, and James Margiotta, 619 Washington Street, all of West New York.

Hein had just received the money from Hugo Wettengei of West New York, with whom he was riding in his automobile to a bank in Union Hill. They had just reached the Hudson Boulevard loop when the robbers appeared.

Acquit Mrs. Buchanan of Forgery.

WASHINGTON, Feb. 17.—Mrs. Margaret B. Buchanan, former Secretary to Representative Samuel A. Kendall of Pennsylvania, was acquitted today of forging an endorsement on a check for $3,567 payable to Mr. Kendall. She had contended that she had acted on instructions from Mr. Kendall in interlining the endorsement on the check and cashing it, that Mr. Kendall was her partner in the business of disposing of surplus war goods and that the check was in payment for such goods.

Holds Blanket to Cover Actress.

Special to The New York Times.

PHILADELPHIA, Feb. 17.—Superintendent of Police Mills waited in the wings of the Forest Theatre tonight ready to leap lightly on the stage and throw a blanket over Miss Katherine Ray in a scene in Earl Carroll's "Vanities." The Superintendent was disappointed when the actress appeared in a costume that was far from startling.

BANTON MAY ACT AGAINST 13 PLAYS

Continued from Page 1, Column 7.

on the plays until next week, he said. Mr. Banton made it clear that in the end a jury of average citizens would be asked to pass on the evidence.

City Magistrate McAdoo will have no share in the preliminary examinations if the District Attorney decides to take the matter up through he medium of the Magistrates' Court. His opinion on the complaints and investigations of the police officers, it was said, would rule him out as a possible Judge. Another Magistrate will have to be chosen.

The District Attorney said he favored the revival of the play jury system, which was proposed three years ago, but which was never tried. He wants the Municipal Assembly to broaden the powers of the License Commissioner so that he will know exactly who is responsible for every play. He also wants to have proceedings against offensive plays centralized in the Police Department, the department to receive all complaints and make all investigations preliminary to furnishing this evidence to the District Attorney.

"The play jury idea is an excellent plan if carried out," he said. "I don't think that the Commissioner of Licenses should be at its head. The one to whom complaints should be made, it seems to me, is the Police Commissioner. There are five District Attorneys in the city, and it seems to me that all complaints should be lodged at one central point.

"Commissioner Enright would notify Augustus Thomas, head of the jury system, of the complaints and Mr. Thomas would impanel a jury to read the manuscript and review the play. I know of no better one to head the jury than Mr. Thomas. If the jury thinks something should be deleted or the play withdrawn, Mr. Thomas would notify Commissioner Enright, who would notify those responsible for the play. If the suggestions were acted upon, all would be well. If not, the matter would then be turned over to the District Attorney and he could proceed either with the Grand Jury or in a Magistrate's Court. I am rather surprised that the play jury has not been forced into functioning before this.

"It is important that the License Commissioner's powers should be extended. He is surrounded by so many technicalities that his hands are tied. If he wants to revoke a license he has granted he has to appeal to the courts. It would be a splendid thing if some bill were passed by the Municipal Assembly to help him so that he might require before a play is produced that the names and addresses of all persons responsible for the production should be filed with him.

"Then, if the play offended the penal law, the District Attorney would not have to hunt down those responsible for it."

Mr. Banton said he had taken no action against William A. Brady's play, "A Good Bad Woman," which he said on Monday would have have to be withdrawn. He received a telephone message from Mr. Brady's son, he said, saying that the manager was detained out of town on account of illness. Mr. Banton was asked to fix a time when Mr. Brady might call on him to discuss "A Good Bad Woman." He told Mr. Brady he would be free to see his father Thursday.

Conviction of presenting an indecent play carries with it a penalty of imprisonment of between ten days and a year or a fine of from $50 to $1,000 or both.

Mr. Banton said that the theatrical situation in New York was not worse than it had been for some time. Many good plays were playing to capacity houses, but some managers "insist on flaunting before decent people the haunts of the underworld." The very last play he saw, Mr. Banton said, "cured" him of playgoing.

At 12:30 Friday there will be a luncheon conference of actors, managers and reform organizations at the Coffee House of Good Intent, 28 East Fifty-third Street. Among the organizations which will e represented are the Actors' Equity, the Authors' League, the drama League, the Society for the Suppression of Vice, the Managers' Protective Association, the Episcopal Social Service Commission and the Better Shows Movement.

The meeting will take up the question of reviving the play jury and putting it into early practice. Police censorship will be opposed by some of the speakers.

The Council of the Actors' Equity met yesterday and decided not to participate as an organization in tomorrow's meeting of a group of actors to be held at the Little Theatre. The council took the stand that individual actors might support any movement they wished, but as an organization Equity would not take part in the conference.

WE PARK YOUR CAR
AND ASSUME ALL RISKS FOR ITS SAFETY

Franklin Simon & Co.

A Store of Individual Shops
FIFTH AVENUE, 37th and 38th STS.

Introducing
For Madame and Mademoiselle
"LA DANSEUSE"
THE SHORT SLIP THAT PARIS WEARS BENEATH HER SHORT DANCE FROCKS

Its wide lace top has gay French flowers and its deep lace border is slit at either side for dancing freedom as well as Paris chic!

14.75

Of heavy crêpe meteor with deep, shadow-proof hem and deep lace top and border. The border is put on in a new way created by Paris which makes it entirely different from any other slip.

FEMININE UNDERTHINGS SHOP—*Second Floor*

Franklin Simon & Co.

For Madame
ENSEMBLE SUITS TAKE MANY WAYS TO SMARTNESS

Even the conservatively smart woman will count among the "first necessities" of her spring wardrobe one of these new ensemble suits.

135.00

The slim, tailored coats are of charmeen with silk crêpe gowns that match either the coat or its lining. In some the only contrast is a bit of piping in both coat and gown.

MADAME'S SUIT SHOP—*Second Floor*

Franklin Simon & Co.

PRESENTING
For Mademoiselle (14 to 20 years)
AN EXCLUSIVE COLLECTION OF PRINTED FROCKS IN THE SMART SILK CRÊPES

Enchanting frocks of brilliant color mark the departure of the old and the beginning of the new season—as fresh, and new and charming as Spring herself!

29.50 to 89.50

Though such joyous prints need little to adorn them, some flare and fall in circular flounces, while others have godets or pleated jabots.

MADEMOISELLE'S FROCK SHOP—*Third Floor*

Entire Contents Copyrighted, 1925, by Franklin Simon & Co., Inc.

HART SCHAFFNER & MARX COATS for WOMEN

At our Fifth Avenue store opposite the Library

You'll find them on the second floor; utility coats, afternoon coats, sports coats. New Parisian styles, fashionable foreign weaves. We're featuring coats in the new pastel colorings - tailored models - at

$85

Other coats $50 to $295

WALLACH BROTHERS
FIFTH AVENUE *(Opposite the Library)*
and 12 East 42nd Street

The Importance of Black for All Occasions

Its audacious simplicity of line explains the particular chic of a black frock like that sketched. $39.50 to $95.
MISSES' DEPARTMENT

The smart wearable frock that should be in every woman's wardrobe is the black frock—the favorite in Paris from season to season—always correct, easy to wear, distinguished, yet not conspicuous.

For Daytime

Frocks of the utmost simplicity. Satin or crepe, slim and straight, or interpreting the two piece style.

For Afternoon

Skirts gather their fulness at the front or sides, leaving the back always slim and flat. Crepe, satin, or contrasting sides of the fabric.

For Evening

Black lace veils slips of flesh or peach color for the dinner gowns of simple lines. Other dinner gowns of crepe or satin.

FOR WOMEN AND MISSES
THIRD FLOOR

The movement that animates the Spring mode appears in the circular flounces of many dancing frocks. $65 to $250.
THE LITTLE SALON

Lord & Taylor
FIFTH AVENUE
TELEPHONE, FITZROY 1900

GREAT BEAR SPRING CO.
IDEAL SPRING WATER for FAMILY USE

CASE of 6-FIVE PINT BOTTLES 80 cents
Phone CORTLAND 7229

A.W. FABER Colored Leads
FIT ALL METAL PENCILS
RED BLUE GREEN YELLOW BROWN

Cities Have Distinguishing Color.
John Sloan sees many of our largest cities translated into tints and chromas. The New York Times Magazine Section next Sunday.—Adv.

insist!
FERRIS HAMS
A little higher in price—BUT

MORE SMITH BILLS OFFERED AT ALBANY

Democrats Introduce Five Measures to Abolish and Consolidate State Commissions.

SHORT BALLOT IS ENDORSED

Senate Judiciary Committee Reports Proposal to Reduce Elective Officers to Four.

Special to The New York Times.

ALBANY, N. Y., Feb. 17.—With the introduction today by the Democrats of five bills urged by Governor Smith, two of which would abolish the State Parole and Probations Commissions, the Senate Judiciary Committee favorably reported the Gibbs concurrent resolution proposing an amendment to the State Constitution to provide for a short ballot, advocated by the Governor. This measure was adopted at the 1924 session, and if approved at the present session it can be submitted to the voters at the election this Fall.

The Gibbs proposal would reduce the number of elective State officers to four—Governor, Lieutenant Governor, Controller and Attorney General. In Governor Smith's original proposal for a short ballot the Attorney General was not included. The office was added last year at the request of the Republican leaders.

Senator Higgins of Brooklyn sponsored the measures providing for abolition of the Parole and Probation Commissions. Under their provisions the powers and duties of the commissions would be transferred to the State Prison Commission, which would be increased from seven to eleven members to permit the four Probation Commissioners to serve their unexpired terms on the Prison Commission.

Two other measures to carry out recommendations by the Governor for statutory consolidations were introduced by Senator O'Brien, Democrat, of New York. One would abolish the New York Monuments Commission and transfer its powers and duties to the office of the Adjutant General. The other would give the Adjutant General control over the Women's Relief Corps Home. Similar measures were defeated last year by the Republicans in the Assembly, and the Republican leaders have indicated that the same fate is in store for them this year.

Another recommendation by the Governor, providing for bipartisan election boards in every county in the State except in Greater New York, would be carried out under a bill introduced by Senator Higgins. This proposal heretofore has been defeated in the Republican Assembly.

Senator Higgins also introduced a bill to abolish the State Equalization Board and vest its powers and duties in the State Tax Commission. In his message to the Legislature Governor Smith said there was no valid reason for continuing this board.

A bill providing for a forty-four-hour week for women and minors in industry was introduced today by Assemblyman Moore of Westchester at the request of the Republican women of the State. This measure would shorten the time women now work by ten hours. Bills providing for a forty-eight-hour week for women already are pending.

To Restore Direct Primaries.

Nomination of State and judicial officers by direct primaries would be restored under a bill introduced by Assemblyman Phelps of New York. The measure follows the Hinman-Green plan of ten years ago.

A bill which would open the door for women to sit in State committees was introduced by Assemblyman Fay of Kings, the second measure of its kind to be offered at the present session.

Under a bill introduced by Senator Downing of New York, the land formerly occupied by the Johnson Iron Works on Harlem River and Spuyten Duyvil Creek would be made into park and playgrounds for New York City children.

An investigation of the price of gasoline in New York State would be made by the Legislature under a resolution introduced today by Assemblyman Kinsley of the Bronx. The committee would report back to the present Legislature and $5,000 would be appropriated for its expense.

A resolution sponsored by Assemblyman Reich of New York, Democrat, memorializing Congress to provide an "adequate" air force for the United States was sent to its death in committee in the Assembly today on motion of the majority leader, Mr. Adler.

CALLS YONKERS WET.

Commissioner Accuses Police of Failing to Enforce Dry Law.

Thomas Henry, a negro truckman, was arraigned before United States Commissioner Boyle yesterday, accused by Policeman John Mulligan of having driven through the streets of Yonkers with half a barrel of beer. The policeman didn't know whether the beer was legal or illegal and the arrest was made on suspicion.

Commissioner Boyle discharged Henry and, turning to the policeman, said that he had observed that the only prosecutions of any consequence which originated in Yonkers under the Volstead act had been brought by Federal Prohibition Agents.

"It is a matter of common knowledge that the City of Yonkers is especially bad with reference to violations of the Prohibition act—that frequent complaints have been made of lack of cooperation upon the part of Federal officials," the Commissioner added.

"The police officials of Yonkers," he said, "have signally failed in discharging the duty which is imposed upon them as peace officers of the State, and they have in no wise done what the Police Department of the City of New York is constantly doing in bringing in hundreds of thousands of violations of this statute on their own motion, and the only evidence I have seen, if it can be called such, to enforce this act on the part of the police of Yonkers is a case like this before me, and a few others which have preceded it, involving possession and transportation."

DRY AGENTS SEAL BREWERY.

Say They Found 3 Per Cent. Beer at Ringler Plant.

Officials of the George Ringler & Co. brewery in East Ninety-first Street were summoned yesterday by prohibition agents to appear on Friday before United States Commissioner Boyle to explain the presence on their premises of what the agents described as a large quantity of 3 per cent. beer.

The summonses were served, it was stated by Divisional Prohibition Chief R. Q. Merrick, after Agents Einstein, Smith, Donovan and d'Angelican had arrested a driver and seized a large truck loaded with ninety-one half-barrels of beer early in the morning as the truck inscribed "fruits and vegetables" was being driven from the brewery yard.

The driver was Joseph Stabile of 336 East Ninety-second Streets on Second sign inscribed "Fruits and Vegetables."

The door to the brewery's alleged beer supply was sealed by the agents to prevent the removal of the beverage, and James J. Dume, an agent, was put on guard in the yard.

CALLS ACNE A DRY LAW EVIL.

Skin Specialist Lays Disease to Drinking New Liquor.

Dr. Charles Frederick Pabst, skin specialist and medical examiner of the Municipal Service Commission, declared yesterday that bootleg whisky has been the cause of a great increase in acne. He is sailing for Bermuda on Saturday at the invitation of the medical director of the King Edward Hospital there to study the few cases of skin diseases in that institution.

Dr. Pabst said that skin diseases, especially acne, are almost unknown in Bermuda. He intends to study the cases that have appeared, however, to learn if he is right in blaming prohibition for its prevalence here.

A secondary cause, in Dr. Pabst's opinion, is the lack of fresh air. He said that those suffering from it are in offices or schools most of the day.

JAPAN'S NEW ENVOY OFF TO WASHINGTON

Matsudaira and a Party of 21 Persons Leave Tokio for the Voyage to America.

STATION IS WELL GUARDED

Japanese Government Will Rely on Ambassador's Advice in Shaping Its Future Policy.

By WILFRID FLEISHER.

Copyright, 1925, by The New York Times Company.

Special Cable to THE NEW YORK TIMES.

TOKIO, Feb. 16.—Several hundred persons gathered at the station today to bid farewell to Ambassador Matsudaira, who started for his post at Washington. The party included Baron Shidehara, Minister for Foreign Affairs; American Ambassador Bancroft and members of the staff of the American Embassy, besides numerous officials of the Government, members of the Diplomatic Corps and other notables. Ample precautions had been taken to avoid any disturbance and the platform was swarming with policemen and plain-clothes men.

Ambassador Matsudaira was accompanied by Mrs. Matsudaira, his two daughters and his son, while altogether twenty-one persons are traveling in the party, including Mr. Sawada, who has been appointed Counselor of the embassy at Washington, and Mr. Kimura, who has been named First Secretary, and their families.

Officials of the Foreign Office would not say today whether Ambassador Matsudaira had received instructions to present a new protest to the American Government concerning the Immigration law, but it is learned on high authority that the Ambassador has been left entirely free to use his own discretion as to what action he would take after his arrival at Washington. It is known Baron Shidehara places great confidence in the ability and judgment of Ambassador Matsudaira, who has worked with him as Vice Minister of Foreign Affairs, and the Japanese Government will likely base any further plans upon recommendation of the new Ambassador.

If any new protest should, however, be addressed to the American Government it would be merely of a perfunctionary nature, designed to maintain on the record the Japanese opposition to the immigration law.

Writing in the Diplomatic Review, a fortnightly organ close to the Government, under the caption "Instructions to Ambassador Matsudaira from the Japanese People," G. Hanzawa, editor of the magazine, cautions the new envoy against "a hasty revival of the immigration question which would further complicate the situation. The new Ambassador," the article says, "should never forget, however, to impress upon the American people the burning indignation felt by the Japanese people."

The article goes on to warn the Ambassador to pay attention to Congress and public opinion and not to limit his contact with officials of the departments.

"We do not mean, however, that Ambassador Matsudaira should interfere with American domestic affairs, but we believe that a just and fair exchange of views with leading men will promote good understanding," the article adds.

At a special mass meeting held in Tokio last night Dr. Honda, one of the leaders of the Nichiren sect of Buddhism, who recently visited the United States, offered a prayer for the successful accomplishment of the mission of Ambassador Matsudaira. The meeting was attended by more than 5,000 followers of the sect.

'DRYS' SWAMP 'WETS' IN STATE LAW CLASH

Continued from Page 1, Column 3.

gun. Then, if he misses the first time, he is not without hope.

"The Democrats are just as much obligated to support the Constitution of the United States as the Republicans. I have suggested to our temperance women that they bring to bear all the influence they can on the twenty-two Democrats in the Senate and see if they cannot get at least one Democratic vote for law enforcement. There are a great many law-abiding Democrats in the State.

"This law enforcement question is by far the most important before the Legislature. New York cannot afford to remain a nullification State. I think the bill will pass some time about the first of March."

Laugh at Double Jeopardy Plea.

Throughout the hearing in the Assembly Chamber it was plain that the advocates of the enforcement bill were less dependent upon the force of the arguments they presented than upon the numbers they professed to be speaking for. Almost every woman speaker resorted to a recital of the number of voters her particular organization represented. One of the women, Mrs. J. John Ferguson, President of the Council of Women for Home Missions, declared that her organization numbered from 4,000,000 to 5,000,000 in the United States and from 300,000 to 400,000 in this State, adding that "each with a ballot in her hand is now organizing."

The only two speakers against the bill were Austen G. Fox, a New Yory City lawyer representing the Moderation League, Inc., and James B. Holland, President of the State Federation of Labor. Mr. Fox urged the jeopardy of double punishment by State and Federal authorities, contrary to Constitutional guarantee, as an argument against the Wales-Jenks bill.

The advocates of the "dry" legislation laughed this caution to scorn. Canon William Sheafe Chase of Brooklyn said:

"If the same act of the offender defies both the State and the nation, he ought to be punished by both for it. What of it if he is punished twice? He can avoid punishment by refraining from violating the law."

Cites Labor's "Wet" Stand.

James B. Holland was the first speaker. He said the State Federation of Labor had been against prohibition from the beginning, had opposed the Mullan-Gage law and favored modification of the Volstead law, and had sent him to Albany to oppose the Wales-Jenks bill.

"I have always been in favor of taking a drink when I felt I wanted one," he said amid the heavy frowns of the 1,000 "Drys" present.

"I worked eleven years in a brewery and I never took too much, and behind me is seated a man who worked in a brewery thirty-two years, and still is not a drunkard. I have no right to question the sincerity of the women on the other side of the aisle who are here to advocate this legislation, but we represent something while you represent nobody but yourself.

"Ladies, if you would stop the dope that is being peddled throughout the State as a substitute for the abolished liquor, then you would be doing something worth while."

Austen G. Fox, who followed, read letters from former Justice Abel Blackmar of the Appellate Division and former Judge E. Henry Lacombe of the United States court, denouncing the so-called "double jeopardy" that would be involved in the proposed enactment.

Would Await Congress Action.

Mr. Fox called attention to the fact that in 1923 the Legislature had adopted a resolution memorializing Congress in the interest of guaranteeing that in the event New York State were to pass an enforcement act the Federal Government would abstain from prosecuting prohibition cases already tried in the State courts.

"The memorial was adopted again last year," Mr. Fox added. "It has been pending before Congress for two years, and nothing has been done. This should make it manifest that Congress does not intend to do anything.

"Under the circumstances, if you intend to pass this bill at all, it should be made to take effect only after Congress has enacted Federal legislation to remove the menace of double prosecution for the same offense."

"Dry" Advocates Demand State Law.

Orville S. Poland, counsel for the Anti-Saloon League, who was the first speaker for the other side, made light of the double-jeopardy objection. He characterized it as "bunk," declaring that the same thing applied in regard to offenses against some forty other laws. He said the concurrent jurisdiction clause in the Federal prohibition amendment implied a duty which the Legislature had no right to evade.

John Knickerbocker of Troy, the Rev. Thomas Miller of Schenectady and the Rev. A. B. Bedford of Buffalo, representing churches and church organizations, urged a favorable report on the bill.

Then Dr. Ella A. Boole, head of the Women's Christian Temperance Union forces in this State, was called on to bring the "Reserves," as she termed the great number of temperance women who had appeared at Albany for a law enforcement conference, as well as to attend the hearing in advocacy of the Wales-Jenks bill.

"We believe the enactment of these bills is essential to perfect cooperation between the State and Federal authorities in the enforcement of prohibition," she said. "Enforcement has visibly diminished since the repeal of the Mullan-Gage law."

Women Remind Party of Promise.

Mrs. Samuel J. Bens, Chairman of the New York Women's Committee for Law Enforcement, spoke for the bills and was followed by Miss Mary Garrett Hay, who professed to speak for 2,000,000 members of the Federation of Women's Clubs.

"At our National Convention in Los Angeles and our State Convention at Lake Placid, we adopted resolutions unanimously urging State enforcement," she said.

"I am a Republican woman. Speaking to the Republicans in the Legislature, I say that you promised in the campaign to enact an enforcement law. I am not threatening you. I do not believe in doing that because I trust you. Give us the Wales-Jenks bills."

"This is not going to a short battle," said Mrs. Ferguson, who followed her, speaking for the Home Missions. "We will stand by those of you who will help to give us law enforcement in this State."

T. J. Riley, Secretary of the State Grange, and Gordon H. Payne of the Grand Lodge of Good Templars spoke, followed by Canon Chase.

The discussion was wound up by Assemblyman Jenks, one of the sponsors for the Wales-Jenks bill, who said:

"When this Legislature sent a memorial to Congress asking that the Volstead law be modified to permit traffic in wine and beer, I believe it committed an act of degradation and that the only way the stain can be wiped out is by the enactment of a proper enforcement law. Boone is as much a lost cause as slavery was in 1864."

Report Wadsworth Converted.

ALBANY, Feb. 17 (Associated Press).—The demand of several hundred women here today for enactment of a State prohibition enforcement law reached its climax tonight at a dinner. United States Senator Guy D. Goff of West Virginia, Mrs. Clifford Pinchot, wife of the Governor of Pennsylvania, and Lieut. Gov. Seymour Lowman, spokesman for the Republican Legislature, were the principal speakers.

Senator Goff, referring to reports of Senator James W. Wadsworth's connection with the Association Against the Prohibition Amendment, and to reports in circulation here tonight that Senator Wadsworth favors passage of a State enforcement act, said:

"I will give the Senator from New York the benefit of the doubt, and merely say that I believe men of his character will do the things they say they will do."

SAKS-FIFTH AVENUE
FORTY-NINTH to FIFTIETH STREET
TELEPHONE PLAZA 4000

In the Junior Misses' Shoe Section, Second Floor

The Low-Heeled Shoes Smart Women and Misses Want—at a New Low Price

7.50

Regularly 9.50 and 12.50

The "PROM-DANCE"

In silver and gold brocade with silver or gold kid trimming. Also in patent leather and black suede or satin. *2½ to 8—AA to D.*

The "FONTAINE"

In patent leather, and black or brown suede—for tailored occasions. In black satin for matinee and tea. *2½ to 8—AA to D.*

SAKS-FIFTH AVENUE—SECOND FLOOR

SAKS-FIFTH AVENUE
FORTY-NINTH to FIFTIETH STREET
EVERYTHING · FOR · MEN
TELEPHONE PLAZA 4000

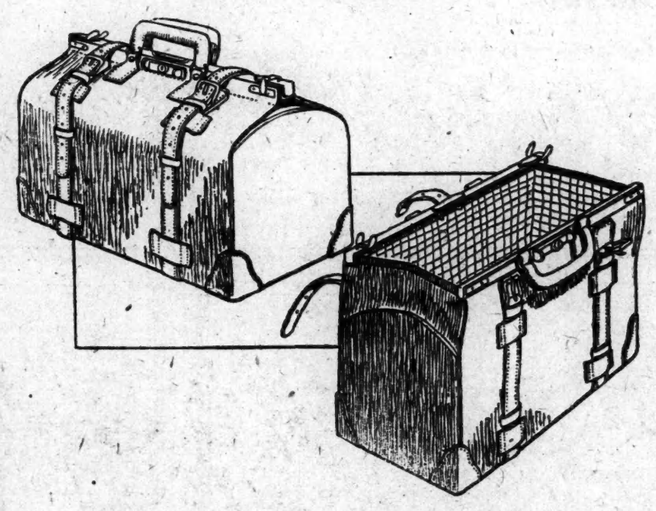

MEN'S KIT BAGS
Of Fine English Cowhide

32.50

STRONG, practical bags that are made to withstand the hardest usage—for they are made of excellent quality English cowhide. The bag is lined throughout with imported plaid fabric. All around straps, double sewn handles and brass snap locks. Brown or russet.

20, 22, and 24 inch sizes

SAKS-FIFTH AVENUE—SEVENTH FLOOR

FIRST AT BRILL'S
"Northern Lights"
THE AURORA BOREALIS OF SUIT SHADES!

WEBSTER says that the Northern Lights are "an atmospheric phenomenon...visible only at night ... and seen best in the arctic regions."

Future editions will add: "Northern Lights is also a suit fabric, visible by day, and seen best at Brill's."

Arich night-time blue, interwoven with contrasting astral colors, reproducing in a fabric the phenomenon known as The Northern Lights.

At other shops—*later.*
At Brill's—NOW!

Displayed in Our Windows

SINGLE AND DOUBLE BREASTED

$50

Brill Brothers
BROADWAY at 49th STREET
279 Broadway 47 Cortlandt Street

The Midwinter Sale
Geiger & Braverman
45 West 45th Street

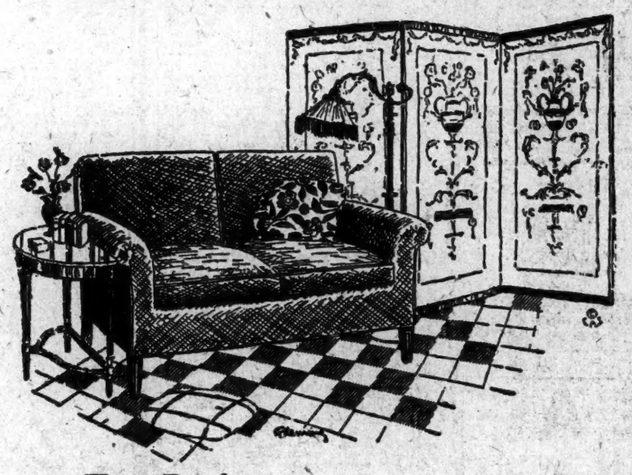

Two-Back
LAWSON SOFA
$95

The Complete Grouping Suggested by the Sketch May Be Acquired at Sales Prices

This delightful sofa lends itself to charming groupings. Suitable both for the large home or the restricted space of the small apartment. Luxuriously upholstered. Down seat. Attractively covered in Field Cloth or Sateen. Selections may be made of other coverings at the additional cost of material. The sales price offers the opportunity for a really substantial saving.

LIVING ROOM GROUPS $250 to $1250
DINING ROOM SUITES $250 to $2250
OCCASIONAL PIECES $7 to $450
BED ROOM SUITES $275 to $2050

GOLDEN OPPORTUNITIES AWAIT THE VISITOR ON EVERY GALLERY

No! The procession's not ended!

There are mighty good pickings in the Men's Overcoat Sale—

With 5,019 overcoats thrown in, all the prizes can't be picked out in one day!

And besides, they're all prizes.

The smallest reduction is 25%.

$45 instead of $60 to $95.

If you're interested in extra values in suits, good pickings still from our Suit Sale—were $60 to $75—

$45 now!

ROGERS PEET COMPANY

Broadway at Liberty | Broadway at Warren "Five Convenient Corners" | Broadway at 13th St.
Herald Sq. at 35th St. | | Fifth Ave. at 41st St.

DETECTIVE HAGEN BURIED WITH HONORS

An "Inspector's" Funeral Given to Sergeant Shot by a Negro While on Duty.

POLICEMEN THRONG CHURCH

His Comrades Form a Guard of Honor to Calvary Cemetery—Hundreds Fill Streets.

Shot to death by a negro thug whom he was placing under arrest, early Saturday morning, Detective Sergeant Chester A. Hagen of the Simpson Street Station, in the Bronx, received the honor of an "inspector's" funeral at the Church of St. Angela Merici, Morris Avenue and 162d Street, the Bronx, yesterday, where a solemn high mass of requiem was sung, with the Rev. John J. Harrington celebrant, the Rev. Patrick A. Mee deacon and the Rev. John J. Mahoney subdeacon.

Members of the Police Department, formed a large part of the throng in the church, filling the spacious edifice far beyond its seating capacity. Besides his fellow-members on the police force, there were hundreds more, who, unable to gain admission into the church, remained outside until the cortege started on its way to Calvary Cemetery where Hagen's body was interred.

A similar crowd filled the streets in the neighborhood of the detective's late home at 947 Sheridan Avenue, two blocks from the church, long before the funeral and police procession left the house at 10 o'clock.

Police Commissioner Richard E. Enright headed the department's escort, marching behind the hearse to the strains of dirges played by the Police Band. As the body was borne into the Church of St. Angela Merici, the band struck up "Lead Kindly Light," the flags of the nation, the city and the Police Department were lowered and the three platoons of policemen stood rigidly at attention.

The honorary pallbearers were six members of the Simpson Street Station's Detective Squad, including Michael Hegney, Hagen's partner, who was with him when he was killed. The others were Thomas A. Nielson, William Stetter, James T. Doyle, William Colby and James F. Stapleton. Behind them marched several hundred more detectives, representing almost every precinct in the city, headed by Inspector John D. Coughlin.

The official guard of honor, the same that is customarily present at the funeral of an Inspector, consisted of four captains, eight lieutenants, twelve sergeants and a company of 120 patrolmen.

Among those present were District Attorney John E. McGeehan of the Bronx, Inspector George C. Leibers, Chief Inspector William J. Lahey, Deputy Chief Inspector John O'Brien, First Deputy Commissioner John A. Leach, Special Deputy Commissioner John M. Shaw, Captain John Duane, in charge of Bronx Detectives, Lieutenant Henry Duane of the Simpson Street Station and former Inspector Dominick Henry. Inspector William F. Day personally supervised the funeral arrangements.

Little Katherine, the detective's widow, his father, Arthur, and his brother Joseph were at the funeral. The Police Glee Club sang the mass, and William Drexler, tenor, rendered a memorial solo.

INDICTS NEGRO IN KILLING.

Grand Jury Charges Ernest Minns With Hagen's Murder.

At about the same time that the body of Detective Sergeant Chester A. Hagen was being lowered into a grave at Calvary Cemetery yesterday, the Bronx Grand Jury indicted Ernest Minns, negro truck driver, of 211 East Ninety-eighth Street, on the charge of first degree murder. Minns, alias "Binns," was found several hours after Hagen was shot early Saturday morning, in the basement apartment of Joseph Jones, negro janitor of 1,481 Madison Avenue. He was said to have confessed the crime.

Supreme Court Justice Richard H. Mitchell, who received the indictment, commended the police and the District Attorney's office for "the fast work in this case."

Minns will be arraigned to plead to the indictment today. His two companions on the morning of the shooting were held Monday without bail as material witnesses. They are Norman Smith, alias "Robinson," 22 years old, of 1,787 Third Avenue.

ESCAPES ON WAY TO PRISON

Convict Eludes Guards While Being Taken to Welfare Island.

While being taken from the Tombs to Welfare Island, to which he had been sentenced for six months on an unlawful entry charge, Robert Travers, 30, no home, listed on police records as a "drug addict," escaped from a prison van yesterday as it was passing through East Fifty-seventh Street between Third and Second Avenues. Travers was one of twenty men in the vehicle and managed to slip out while the guards' attention was distracted momentarily. He darted into the Midtown Hospital and disappeared. No trace of him had been found last night by the police. The truck was used because the regular van was being repaired.

Travers was given a suspended sentence last year on one drug charge and later sent to jail for six months on another, according to the police, who said he was then recorded as Robert Trevlin.

FACES A BIGAMY CHARGE.

Hyman Dunn, Fugitive, Gets a Surprise on Release at Leavenworth.

Hyman Dunn was released from the Federal Penitentiary at Leavenworth, Kan., three days ago to walk into the arms of two New York detectives, after serving nineteen months of a two-year term for violating the Mann act. The detectives served on him a bench warrant, issued in April, 1923, when Dunn was alleged to have contracted a bigamous marriage with Irene Hymowitz, a factory girl. He was awaiting sentence at the time on a grand larceny charge, on which he had pleaded guilty in General Session and on which he forfeited $1,000 bail by fleeing to El Paso, Texas.

Exonerated In a Larceny Case.

Thomas Cavanaugh, 26 years old, of 62 Christopher Street, was exonerated of a grand larceny charge after a hearing yesterday before Magistrate Louis B. Brodsky in the Tombs Court. Cavanaugh was arrested several days ago, after admitting that he had pawned a watch which a few nights before had been stolen with other jewelry, worth altogether about $900, from Richard Schutte, a silk merchant, of 18 Mercer Street, when Schutte was a passenger in a taxicab at Chambers Street and West Broadway. Schutte was unable to identify Cavanaugh, and Cavanaugh told the Magistrate that he bought the watch for $10 from a stranger.

Trace Child's Death to Mushrooms.

BUFFALO, N. Y., Feb. 17.—Josephine Dalta, 6 years old, died today from poisoning said by physicians to have been traced to mushrooms. Two brothers, Dominick, 5 years old, and John, 3 years old, were made ill, but it was believed they would recover. The mushrooms were eaten Sunday.

South Africa to Return to Gold Basis

Copyright, 1925, by The Chicago Tribune Co.

LONDON, Feb. 17.—The Union of South Africa will return to a gold standard on June 30.

KOCH & Co.
125th Street West

In Our February Furniture Sale—

One of many Examples of Koch Furniture of Lifetime Endurance.

Gate Leg Table

$15.95

Formerly $22.00

Finished in Brown Mahogany. Drop leaves; opens to 34x44 inches.

Substantially made—Attractive and practicable.

SUNDAY OUTINGS FROM NEW YORK

$5.00 Round Trip WASHINGTON BALTIMORE
SUNDAY, March 1
Pennsylvania Station.....12.10M
Stopping at Newark, Elizabeth and New Brunswick
Similar Excursion Sundays, March 15 and 29

$3.00 PHILADELPHIA
Round Trip SUNDAY, February 22
Pennsylvania Station.....7.20M
Hud. Terminal 7.30M, Jersey City 7.32M
Stopping at Newark, Elizabeth and New Brunswick
Similar Excursions Sundays, March 8, 22, April 5, 19

$3.75 ATLANTIC CITY
Round Trip SUNDAY, March 15
Pennsylvania Station.....7.30M
Hud. Terminal 7.30M, Jersey City 7.32M
Stopping at Newark, Elizabeth, Rahway and New Brunswick
Similar Excursions Sundays, March 29, April 12

Pennsylvania Railroad
The Standard Railroad of the World

DEAF HEAR

with the tiny LITTLE GEM EAR PHONE

Smallest hearing device. The wonder of the Age. Scientifically perfected, insuring clear, positive hearing at home, church, theatre and radio, all these pleasures can be yours. The Little Gem won the Gold Medal at Panama Exposition. Its superior qualities are still unchallenged.

Try our auto ear massage, used to stop head noise and improve hearing. Come in for Free test, expert advice. Write for Booklet.

Gem Ear Phone Co., Inc.
47 West 34th St., N. Y. C.
Room 806A. Fitzroy 3744

NEW PICTURE OF WASHINGTON. Wax bas-relief showing George Washington in the uniform of a lieutenant general, photographed for public view for first time. The New York Times Magazine Section next Sunday.—Advt.

ADVERTISEMENT.

ONE OF THE 57
HOW MANY DO YOU KNOW?

There is nothing so good for bringing back a lost appetite or satisfying a healthy one as Heinz Tomato Ketchup. It gives a tang and zest to every food it touches.

Made of specially grown tomatoes, picked at their best and made into ketchup the same day they are gathered. No preservatives.

HEINZ Tomato Ketchup

ADVERTISEMENT.

Cuffs with tiny diamonds make white socks decorative. 50c

White socks with bright plaid cuffs are very smart. 50c.

New Importations in

Smart Half Length Socks

In this complete assortment of half length imported socks there are colors to match every new spring frock and every little suit. New patterns and lovely combinations of color in socks of softest lisle and cotton, all durably made to stand the hard wear that little feet will give them. Sizes 5½ to 9½.

50c to $1.95

YOUNG PEOPLE'S STORE—FOURTH FLOOR

Roman stripes add a gay note to spring costumes 50c.

Socks boldly striped with navy and white. 75c to 95c.

Lord & Taylor
FIFTH AVENUE

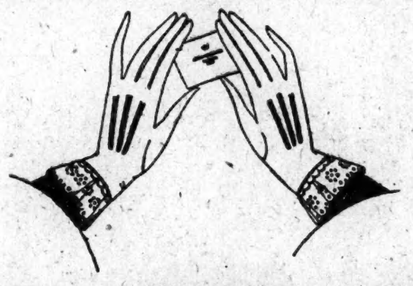

Imported Kidskin Gloves

Specially Priced

$2.75

Fresh, new gloves exquisitely made of soft kidskin, with narrow perforated cuffs, imported especially for wear with spring costumes. In smart shades of mode, brown, champagne and black and white. A special purchase, specially priced.

GROUND FLOOR

Lord & Taylor
FIFTH AVENUE
TELEPHONE FITZROY 1900

To Those Who Seek Real Value In

Fine Furniture

PERHAPS you have searched in vain for some odd chair, or refectory table, a high-boy or a sturdy English cabinet—priced modestly but distinctively designed. Perhaps you have been disappointed at special "sales." Then come to McGibbon—and like a host of others you will be surprised at the extensive selection, the unique design and above all the decidedly moderate prices of this fine furniture.

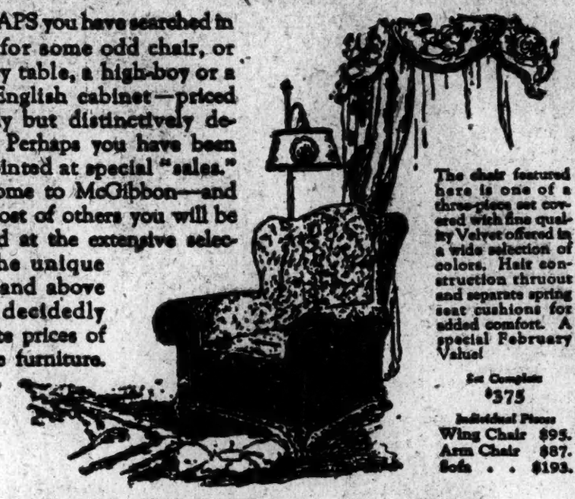

The chair featured here is one of a three-piece set covered with fine quality Velvet offered in a wide selection of colors. Hair construction thruout and separate spring seat cushions for added comfort. A special February Value!

Set Complete $375

Individual Pieces
Wing Chair $95.
Arm Chair $87.
Sofa . . $193.

McGibbon & Co
3 West 37th Street—New York
NEAR FIFTH AVENUE
LINEN — FURNITURE — LACE CURTAINS
BEDS — BEDDING — INTERIOR DECORATIONS

Women's Frocks

Emphasize Many of the Best Fashions for Spring

$45

You'll find a great variety of silk frocks for many occasions in this group.

The use of dyed lace in colors matching the silk, the Chanel pleat, the circular fullness in front with straight flat back—these are among the fashions that prove them unmistakably frocks of Spring 1925

Flat crepe, satin, frost crepe and crepe de Chine in bois de rose, polo blue, cocoa, black.

MODERATE PRICE DRESS SHOP
THIRD FLOOR

Lord & Taylor
FIFTH AVENUE
TELEPHONE FITZROY 1900

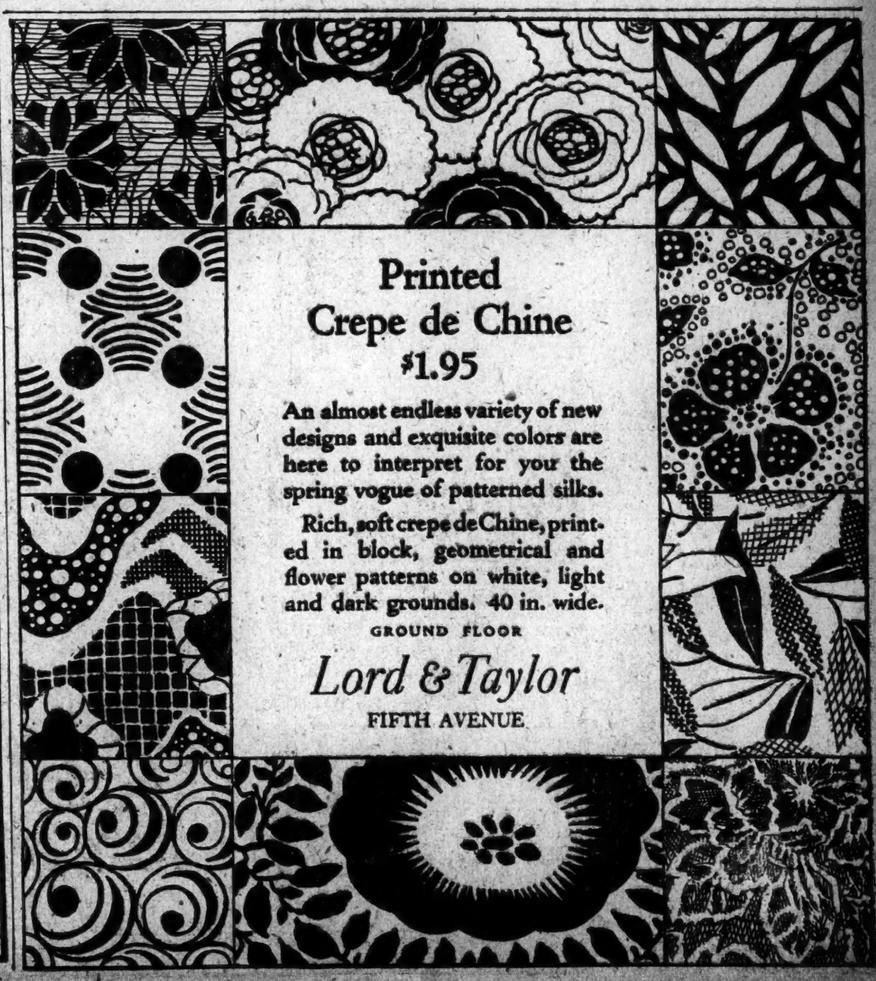

Printed Crepe de Chine

$1.95

An almost endless variety of new designs and exquisite colors are here to interpret for your the spring vogue of patterned silks.

Rich, soft crepe de Chine, printed in block, geometrical and flower patterns on white, light and dark grounds. 40 in. wide.

GROUND FLOOR

Lord & Taylor
FIFTH AVENUE

$7,500,000 IN SIGHT FOR THE CATHEDRAL

Half Way Mark in $15,000,000 Campaign Is Expected by Next Monday.

TREASURER MAKES REPORT

Efforts Now Being Made for a Record Showing on the Night of the Big Dinner Rally.

Edward W. Sheldon, Treasurer of the Committee for Completing the Cathedral of St. John the Divine, yesterday made public his report of the subscriptions made through parish and community committees up to Feb. 13. It showed a grand total of $6,939,496.15 on that date. Gifts made subsequent to Feb. 13 will be included in a later report.

The report includes the following general summary of gifts through the principal organizations of the campaign:

Executive and Special Gifts Committee	$2,332,907.22
THE PARISH ORGANIZATION.	
Dist.	
1—Lower Manhattan	$882,631.63
2—Central Manhattan	1,235,805.03
3—Upper Manhattan	281,042.77
4—Bronx	57,298.68
5—Central Westchester	37,235.08
6—Eastern Westchester	141,492.14
7—Western Westchester	39,455.58
8—Putnam	16,103.03
9—Dutchess	144,122.64
10—Ulster	5,839.25
11—West Orange and Sullivan	5,619.35
12—Eastern Orange	8,803.45
13—Rockland	132,129.30
14—Richmond	17,371.11
Received from donors belonging to more than one parish	470,278,000
Total	$3,574,627.04
THE COMMUNITY ORGANIZATION.	
Division of Art	$16,217.50
Division of Business Men	369,356.06
Division of Education	8,594.59
Division of Historical and Patriotic Societies	20,547.75
Division of Interdenominational Relations	1,181.00
Division of Labor	200.00
Division of Military and Naval Organizations	54,071.90
Division of Professional Interests	6,595.00
Division of Women	402,056.69
Total	$1,178,820.51
Brooklyn and Long Island	13,553.15
New Jersey	16,140.25
Children's Arch	5,485.98
Laymen's Club of the Cathedral	7,568.50
Grand total	$6,939,496.15

In the division of art the sections belonging to the division were credited as follows:

Actors	$898.50
Architects	5,405.00
Choristers	1,240.00
Musicians	380.00
Painters	50.00
Sculptors	20.00
Miscellaneous	8,224.00

The following reports have been made by sections of the division of business men:

Advertising	8,541.75
Amusements	105.05
Bankers and Brokers	133,487.64
Book Publishers	400.00
Civic	22,977.25
Crockery	595.00
Department Stores	64,848.50
Electrical	14,683.65
Florists	325.00
Furniture	4,268.50
Hardware, Metals and Allied Trades	8,000.15
Insurance	106,183.38
Iron and Steel	5,858.00
Jewelry	395.00
Lumber	1,558.00
Magazines	5,967.05
Mining	16,610.00
Newspapers	24,839.26
Office Appliances	5,897.85
Oil	94,895.11
Printing	1,743.00
Radio	8,230.85
Real Estate, Hotels and Builders	43,399.00
Steam and Coal	4,955.50
Steam Railroads and Express	9,423.08
Steamships and Docks	1,931.00
Textiles	7,432.50
Miscellaneous	69,825.05

Teams headed by the following women made these reports through the division of women:

Mrs. Charles E. Alford	$80.00
Mrs. Deborah Alles	3,156.50
Mrs. T. Towar Bates	2,698.00
Mrs. Edmund L. Baylies	70,728.00
Mrs. William B. Beekman	1,044.00
Mrs. Hugh Black	100.00
Mrs. Timothy Cheesman	8,026.00
Mrs. Arthur O. Choate	25,317.50
Mrs. Hamilton R. Fairfax	5,226.00
Mrs. Murray W. Ferris	476.67
Mrs. Elgin R. L. Gould	67,066.50
Mrs. Percival Gregory	1,680.60
Mrs. A. Barton Hepburn	16,884.00
Mrs. Ripley Hitchcock	53,855.00
Mrs. William M. V. Hoffman	37,811.11
Mrs. R. C. Kent	100.00
Mrs. Henry W. Munroe	5,500.00
Mrs. Cortlandt Nicoll	7,452.00
Mrs. Mary Perry	746.00
Mrs. Henry Gansvoort Sanford	21,285.65
Mrs. Henry F. Storay	1,418.00
Mrs. Arthur T. Sutcliffe	36,902.10
Mrs. Francis B. Thurber	1,977.45
Mrs. Henry P. Veasie	11,906.11
Mrs. John B. Walker	566.00
Mrs. Morris Wilkins	736.00
Mrs. Andrew Zabriskie	3,427.00
Mrs. J. Greer Zachry	13,597.00
Miss Elgin Martin	68.50
Mrs. George Mortimer	60.00
Miss Cornelia Ingersoll	55.00

Organizations in the division of patriotic and historical societies reported the following collections:

Colonial Dames of America	$2,610.00
Colonial Dames of New York	4,751.00
Colonial Order of the Acorn	275.00
Daughters of American Colonists	290.00
Daughters of the Revolution	35.00
Holland Society	167.00
Huguenot Society	1,585.00
Imperial Order of British Empire	880.25
Legion of Honour Society	500.00
Lest We Forget Society	250.00
Military Order of the World War	60.00
Missouri Society	50.00
Ohio Society	200.00
Old Guard	61.00
Pilgrims Society	50.00
Society of American Wars	15.00
Society of the Cincinnati	2,430.00
Society of Colonial Wars	500.00
Society of 1812	5.00
Society of Mayflower Descendants	1,360.00
Society of Sponsors, U. S. Navy	10.00
Sons of the American Revolution	940.00
Sons of the Revolution	560.00
Sulgrave Institution	760.00
Veteran Corps Artillery, 1812	105.00
Washington Heights Chapter, Daughters of American Revolution	405.00
Miscellaneous	1,694.50

Some of the committees have collected additional sums, but have withheld their gifts until a certain goal is reached. It is expected that the total will reach $7,500,000 by next Monday's dinner rally and report meeting at the Hotel Astor.

TWO C. E. WARDS CONFUSED.

Man Accused of Embezzlement in Chicago Is Not the Attorney.

CHICAGO, Feb. 17.—"Charles E. Ward," for whom a warrant was sworn out by Thomas Fitzgerald on a charge of embezzlement of $100,000 after Federal investigators had found discrepancies in the income of the Fitzgerald Boiler Works, is not the attorney Charles E. Ward, formerly Secretary of the defunct La Salle Street Trust and Savings Bank, former Senator Lorimer's bank, Mr. Fitzgerald asserted today.

Charles E. Ward the attorney has had charge of the financial operations of the boiler concern, but Mr. Fitzgerald said that the "Charles E. Ward" named in the warrant was an "office man." He has told the police not to arrest the man, who is in Florida, as he will not guarantee the expense of bringing him back.

Lutherans Vote to Merge.

The Joint Commission on Merger representing the three leading Lutheran bodies of this territory voted unanimously late yesterday afternoon to merge those bodies. The platform for the union as adopted by the three separate committees will be placed before the respective bodies at their next annual meeting next Summer. If adopted by each, as is expected, the merger will become effective Jan. 1 next.

R. H. Macy & Co. Inc.
34th ST. & BROADWAY NEW YORK CITY

LE MONNIER'S
Satin Turban
Reproduced in the New Spring Collection of
*Chapeaux La Marquise
$8.50

SO deftly have Macy's milliners reproduced M. Le Monnier's new turban that the only appreciable difference between the Paris original and the Macy copies is the price-tag!

Broad satin ribbon, adroitly draped, with a silvered bird perched over the left eye-brow. Typically Le Monnier; typically Paris; and typical of the millinery fashions found in the new collection of *Chapeaux La Marquise—always—

"An Unequaled Combination of Style, Quality and Value."

Alas Flower and Crepe Trimmed Milans
Ostrich-fancy Trimmed Straws

Wood Brown: Fig Brown: Pompadour Blue: Almond Green: Royal: Black

MACY'S—*Second Floor, East Building, 34th Street Front.*
Use Escalators.

*Trade-mark Registered.

George Bernard Co
673 FIFTH AVENUE at 53
New York

Paris has spoken . . . and revealed

THE MODES for SPRING

Here's everything you could wish for the gay Springtime. Frocks for Sporting Days—for Dinner Parties—for Dancing. Gowns in glorious variation. Coats that are smart—and Wraps, sparkling—bright. Each one is a lovely Creation! For Town, Country and for Travel. For the Debutante, College Miss and Matron.

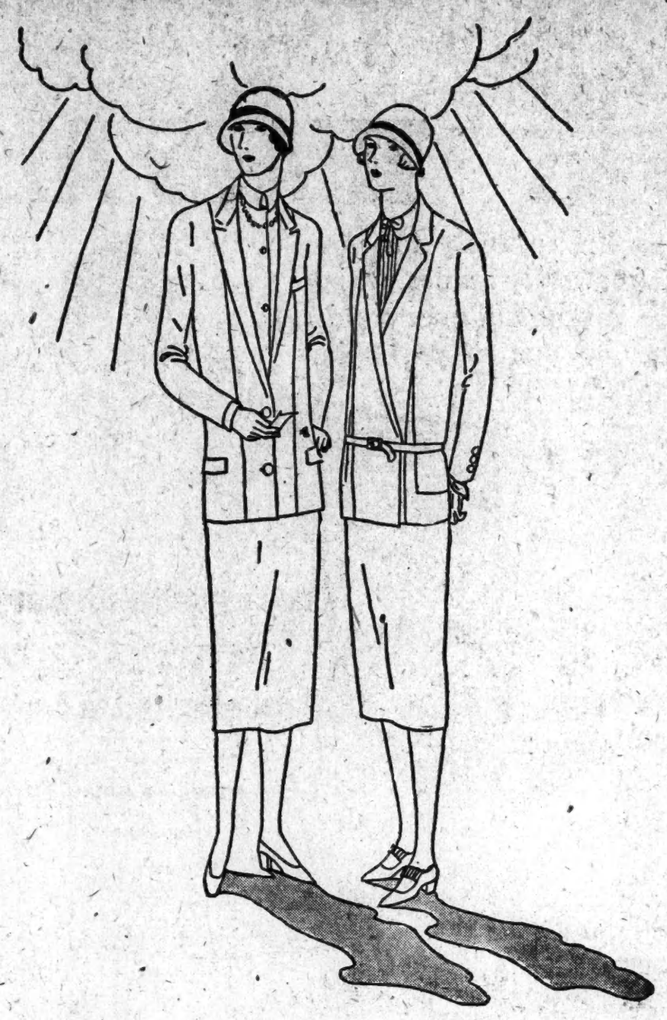

The Tailored Suit

Introduced by Lord & Taylor in New Spring Colors with Matching Blouse and Hat

$75

For Women
O'Rossen, the master designer of tailored fashions, created the original of this suit. Inevitably, then, the reproduction is a masterpiece among tailored suits. Bois de rose, grey, green, blue. Other tailored suits for spring, $39.50 to $95.

For Misses
Just a belt—and in front only—yet placed low over the hips, it gives this Bechoff suit an air that is definitely youthful, infinitely smart. The back is straight. Bois de rose, grey, green, blue. Other tailored suits, $39.50 to $85.

The Tailored Blouse to Match

For Women
The blouse of soft crepe, copy of a Paris model, has a collar that may be worn high or low. $12.75.

For Misses
The Peter Pan collar, one of youth's favorite styles, ties itself with a soft bow of crepe. $9.75.

THIRD FLOOR

The Youthful Hat
As trimly tailored as the suit it matches. Two styles for misses, one with becomingly rolled brim, the other wider at the sides. $12.50.

The Tailored Hat
The crowning touch of the tailored costume—a simple, felt hat, dyed in all colors to match the suit. Two styles in two head sizes. $12.50.

FOURTH FLOOR

Lord & Taylor
FIFTH AVENUE
TELEPHONE FITZROY 1900

Stewart & Co.
Correct Apparel for Women & Misses
FIFTH AVENUE at 37th STREET

IMPORTANT!

BELTED BACK, DOUBLE BREASTED COATS

For Town and Sports Wear

The coat fashion that is most prominent at Palm Beach now—the fashion that will be most dominant in town this Spring.

35.00 to 169.50

BOYISHNESS with slim grace. Sophisticated chic with careful simplicity. There is no smarter evidence of how the young woman achieves both than these coats of *camel's hair kasha, cheviot, purl-suede or wool ottoman.* They have these smart earmarks of the boyish:

Inverted pleat in back
Semi belted back
Velvet collars
Straight or Vent back

Of Particular Interest at
28.00

A fresh version of the mode for boyish top coats. Of downy wool, belted in back, double-breasted and smartly fitted at the shoulder.

MACY'S
34th Street and Broadway

For Cuisine, Hospital, School and Laboratory
White Duck Clothing

A LARGE assortment of white duck outfits, gowns, coats, aprons, and overalls is presented in our Men's Clothing Section on the Fifth Floor. The traditional Macy policy of lowest-in-the-City prices means savings of at least six per cent.

White duck coats, short—military style	$2.09
White duck coats, short—lapel style	$2.09
Tan laboratory coats, long lapel style	$3.19
White duck coats, long—high collar style	$3.49
White surgical gowns	$3.24
Khaki overalls	$2.49 and $3.94
Striped overalls and jumpers, per suit	$2.38
Aprons, plain blue and striped	59c and 69c
White chefs' caps	34c

MACY'S—*Fifth Floor, East Building, Front.*
For Greater Convenience Use Elevators 11 to 14.

Special Sale
Flowering Plants
Tulips—Daffodils
Primroses—Hyacinths
Crocuses, etc.
$1.00 $2.00 $3.00 $4.00 $5.00
Fleischmann-Sabin
Florists
Fifth Ave. and 46th St.—No. 1 East
Phone: Vanderbilt 9030

IT'S THE NOVEL THEY TOLD YOU ABOUT—
Rose Macaulay's
ORPHAN ISLAND
"She must be the wittiest woman alive and her every book is worth a half dozen of her contemporaries' attempts to satirize these age." Laurence Stallings in the N. Y. World.
Third Edition—$2.00
Boni & Liveright, N. Y.

Frocks and Gowns for Spring

Many from Paris—others by Lester Livingston—all in the newest lines, the latest colors, the smartest fabrics.

Attractive Prices.

Lester Livingston Ltd.
7 East 46th St. New York
Adjoining the Ritz

SUICIDE TIGHTENS DEATH HOUSE WATCH

Additional Precautions at Sing Sing to Prevent Repetition of Ford's Act.

DEATH HALTED SANITY TEST

Dead Man's Wife, Dying at Her Brother's Home, Not Told of Husband's Deed.

William S. Ford's suicide in the death house at Sing Sing Monday night caused Warden Lewis E. Lawes yesterday to order a strict watch to prevent self-destruction by any of the thirteen men confined there. Mr. Lawes said he would order particular precautions taken by the guards of Joseph and Morris Diamond and John Farina, who were convicted last Fall for the murder of two Brooklyn bank messengers and who have been denied an appeal.

The nature of the precautions was not disclosed. Mr. Lawes said he would discuss them at Albany today with James L. Long, Superintendent of Prisons, at a regular meeting of the Prison Wardens of the State and communicate them immediately to the guards at Sing Sing.

In a formal statement yesteray Mr. Lawes exonerated William Hornett, the keeper who guarded Ford's cell, of any responsibility for the suicide, which the prisoner effected by hanging himself during the two minutes Hornett spent out of sight carrying away the supper dishes. The statement said:

"Nobody is suspended. There is no reason for it. I thought of suspending the guard, but the fact is that when I got there Ford was still alive, which showed the officer was not very negligent. Our precautions ordinarily should have been sufficient. We will put another guard on duty at meal time."

Hornett's inability to enter the cell and cut down Ford's body sooner than he did is attributed to the fact that guards in the death house have not been permitted to carry cell keys since a guard was shot by a prisoner in 1916.

"If the guards have the keys in the corridors," Mr. Lawe said, "there is always the danger of an escape and the possible murder of the keeper. If they do not have them, there is the danger of a suicide. We must choose between two evils and we feel that the risk of suicide is the lesser one."

The Diamonds and Farina, who, as Ford was, have been sentenced to die next month, will be closely watched, Mr. Lawes said, because it is feared that the recent affirmation of their conviction by the Court of Appeals, just as Ford's was affirmed, may have a psychological effect in causing them to attempt suicide. Joe Diamond's cell and Farina's cell were at either side of Ford's, and they could see him hanging by the bed sheet from the bar over his cell door.

Frederick Snowden, the Coroner, who returned a verdict of "suicide by strangulation" after the investigation, said there will be no further inquest. Unless relatives of Ford claim his body, and it was indicated yesterday there will be no claimant, the body will be buried, as prison regulations require, in quick-lime at the prison.

Ford's wife, Edna, who has been an invalid since her father was burned to death with five others in the frame building at 3,417 Nineteenth Street, Bath Beach, for the burning of which Ford was found guilty, could not be seen yesterday at the home of her brother-in-law, Eugene Hennigson, 2,601 Bayswater Avenue, Far Rockaway. Mr. Hennigson said she was not expected to live and had not been told of her husband's suicide.

Among the letters Ford left was one to a keeper and another to the commissary department. The latter was a "will" in which he bequeathed $8 he had on deposit in the commissary to purchase a chicken dinner for the men in the death house.

District Attorney Charles J. Dodd, whom Ford criticised in a letter to Mr. Lawes, wherein he also declared that Raymond Anderson, who turned State's evidence, perjured himself, said:

"If there had been any evidence that Ford was not guilty, I would have been the first to emphasize that fact," he added. "He was given a fair, square trial. As to Anderson, when he was taken into custody he remarked to Fire Marshal Brophy: 'I know what you want me for. I am glad I have been arrested and that I will now have an opportunity to tell all I know. I have been worried since this fire and I have not been able to eat or sleep.'"

FIRST DUTY IS TO HIS WIFE.

Court Rules Yonkers Man Need Not Support Father.

Special to The New York Times.

WHITE PLAINS, N. Y., Feb. 17.—A man's first duty is to his wife and children and not to his parents, Supreme Court Justice Joseph Morschauser ruled today when Joseph Fagano of 14 Garden Street, Yonkers, was brought before him on the complaint of Commissioner of Charities William Gaul of Yonkers that he had failed to contribute to the support of his father, Patrick Fagnano, 78 years old, of 171 Willow Street, Yonkers.

"I'll tell you what the whole trouble is, Judge," said young Fagnano, when he was arraigned. "I married an Irish girl; my father did not like it. He had a couple of girls picked out for me to marry and he was angry because I would not take one of them. He picked out husbands for both my sisters and he thought he was going to pick out a wife for me, but I wouldn't let him do it."

"I don't blame you," Justice Morschauser interposed. "I wouldn't either."

The Judge decided in favor of the son and said he did not have to support his father if he couldn't.

'DON'T TAKE ME OUT,' MRS. BUDLONG ASKS

Continued from Page 1, Column 5.

me out of the apartment. All I want to say is that I am safe as long as I am in my room locked in. If they break in I will open the door voluntarily, which I will have to do Thursday, Friday or Saturday. Any opiates would kill me. I am all right, but could not stand a drug or opiate. Also I have no weapons and shall not resist if they eject me, which they threatened to do last night, Monday.

"I was afraid last night of where they might take me. I am safe at present and do not wish to have any one try to get me out.

"MARGARET BUDLONG."

A postscript read:

"Notify newspapers and Max Steuer, 55 West Eighty-eighth Street. Telephone in the book.

As the note was being held against a wall while photographers snapped it a private detective in Mr. Budlong's employ, who afterward said he wanted it and the shirt as "evidence," attempted to snatch them. For a few moments there was a struggle, which was broken up by the arrival of the police. The reporter who first picked up the missive snatched it from the milling group, leaped into a taxicab and disappeared.

All but one of the six detectives in the apartment on Monday were withdrawn yesterday. He is there with Mr. Budlong's secretary and a man servant. According to statements by the secretary, inquiries concerning Mrs. Budlong's health and if she wanted food were made at stated intervals during the day at her door. She said she "felt fine," the secretary said, but declined all proffered nourishment.

"Some of these days you may get me something, but not now," Mrs. Budlong was quoted as saying.

During the day an unidentified woman, garbed in black, who refused to give her name, went to the apartment with an offer to feed and "defend" Mrs. Budlong. The stranger's message was relayed to the locked door.

"Thank her, but say there is nothing she can do now," was Mrs. Budlong's reply.

Sends Advice on Marriage.

"Tell her I'll eat the food with her myself to prove to her it isn't poisoned," the strange woman persisted. "Tell her I am in a predicament with my husband just as she is."

"No," said Mrs. Budlong. "I'll eat nothing. It would interfere with my plans. If you are in trouble, too, my advice to women is to enjoy themselves before they marry. Then they will develop sufficiently to fit them for marriage. A woman ought to stay single for twenty-five years."

"How long do you think you can go along this way?" Mrs. Budlong was asked.

"Oh, a long time yet," came her answer.

Earlier in the day another woman, who also declined to give her name, called at the apartment. She said that she had brought a note from Dr. Nona S. Gould, who lives at the Murray Hill Hotel and who had been Mrs. Budlong's classmate at Vassar College and had formerly entertained her here. The note, according to the messenger, offered any aid that Dr. Gould could give.

At the Murray Hill Hotel Dr. Gould declined to deny or affirm that she had sent a message to Mrs. Budlong.

It became known yesterday that the woman who went to the apartment with Mrs. Budlong last Friday morning was not a maid, as was reported, but Miss J. M. S. Johnson of 1,331 Third Avenue, who for a long time was a chaperone for Miss Frances Budlong, Mrs. Budlong's 22-year-old daughter. Miss Budlong spent three hours with her mother on Monday night in a vain effort to induce her to return to Newport and to take nourishment.

Early yesterday Mrs. Budlong threw from her window another note upon the outside of which was inscribed: "Help. Notify newspapers through nearest telegraph office."

"My daughter has just informed me," the note read, "three big, strong men, with Mr. Abbott Phillips of Providence, R. I., expect to break in the doors where I am. I have no weapons. If any harm comes to me it will be murder, as I shall not resist.

"If I do not call the newspapers after Thursday, get some proceeding to get me."

Mr. Budlong's representatives reiterated last night that no effort would be made to forcefully eject Mrs. Budlong from the premises. It was pointed out that, as she has taken no nourishment since last Friday noon, the situation was rapidly becoming a serious one, in view of her continued refusal to eat.

Two possible solutions presented themselves, it was said, although no definite decision has been reached concerning either of them. One is to summon physicians to the apartment to examine Mrs. Budlong, and the other is to institute proceedings, upon the broad ground of public policy, which would cause the removal to a hospital of a person who appeared to be in danger of starving herself to death.

The police of the East Sixty-seventh Street Station continued to view the matter as one which concerned only Mr. and Mrs. Budlong.

ON VIEW TODAY
IMPORTANT COLLECTION
of
Persian
and
Chinese
CARPETS AND RUGS
At Public Auction
By Order of
A PROMINENT IMPORTER
At the Galleries of
HARRY A. JAFFE, INC.
16 W. 56th St., W. of 5th Ave.
SALES DAYS:
THURSDAY, FRIDAY & SATURDAY
at 2:30 o'clock each day.
HENRY A. HARTMAN, Auctioneer

$10
$10
$10
$30
Suit Overcoat
THAT'S ALL

Made expressly for you, unlike ready mades, which are made for everybody and no one in particular

THE ROYAL TAILORS
IN 10,000 CITIES

Order Direct At Our Wholesale Branch Stores

Ground Floor
206 Broadway, near Fulton St.
Second Floor
500 Fifth Ave., cor. 42nd St.
Ground Floors
*1270 Broadway, near 33rd St.
*1456 Broadway, near 42nd St.
*OPEN EVENINGS

NEWARK STORE: 86 Park Place—Open Evenings Monday, Thursday, Saturday

DOUBLE PURCHASES $57.50—TRIPLE PURCHASES $85
Ask to see the new "Wales" Stripe

WANNER
Furniture

Truth is Stranger Than Fiction!

COMB. MAHOGANY DESK
40 inches high—33 inches wide. Value $80. Priced to bring us patrons—not profits—at $33.50

Large Comfortable WING CHAIR
Covered in velours, mohairs or tapestries. Reversible spring cushion. Custom-made thruout. Value $98. Special, $49

Illustrated—
10 PIECE DINING ROOM SUITE
Italian Renaissance Design, 72 inch Buffet, 8 foot Extension Table, Large Silver Cabinet. Chairs covered in tapestry. Value $695.00. Special $349.00

—thus we hesitate to announce the percentage of reduction on our entire stock during this *sale of sales!* It would appear so strange and unbelievable that we are afraid many would place us in the same category with sensational types of furniture establishments. *But we will*

GUARANTEE THE PRICES QUOTED HERE TO BE THE LOWEST IN THE CITY!

and they are but typical of the hundreds of values to be found on our huge show floors.

L. F. Wanner
President

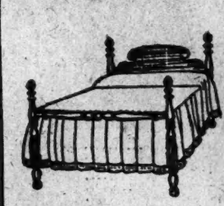

COMB. MAHOGANY BED
Single and full sizes. Complete with metal spring and cotton felt mattress. Worth $100.00, anywhere—anytime $49.00

Extra Special!
TUXEDO DESIGN 3 PIECE SUITE
Davenport with cut corners. The newest thing in lady's armchair and man's high-back chair. Large selection of tapestries, mohairs, velours and brocatelles. Web construction. Moss and hair filling. Suite must be seen to be appreciated.
Formerly $498, now $249

PAY OUT OF INCOME RATHER THAN CAPITAL If You Wish

ASK ABOUT OUR CONVENIENT BUDGET PLAN

33 East 47th Street Thonet WANNER Co., Inc. Just East of Madison Ave.

OPEN ALL DAY SATURDAY UNTIL 7 P.M.

STIMULATING REFRESHING DELICIOUS

drink INDIA Tea!

drink INDIA Tea!

THERE is not in nature a more refreshing, less harmful or more stimulating drink. It rests your nerves. It tones the stomach. It is a fine digestive. It increases energy. It makes you efficient. Every good Grocer sells and recommends India Tea. The best Orange Pekoe comes from India, so be sure it says India Tea on the packet you buy. Get some to-day.

HOW to make a perfect cup of TEA
USE an Earthenware Teapot—Put in one teaspoonful for each cup of tea. Be sure the water is poured into the Teapot *the moment* it boils. Allow to stand for 4 or 5 minutes to infuse. Put a little milk or cream into each cup before serving the Tea—it improves the taste. Add sugar to taste. Be sure you use—INDIA TEA.

About one half of the world's Tea supply comes from India. On the India Tea Bush grows the finest Orange Pekoe in the world.

drink INDIA Tea!

ISSUED BY THE GROWERS OF INDIA TEA.

C.P.H. 301

Don't Fuss With Mustard Plasters!
Musterole Works Without the Blister, Easier, Quicker
There's no sense in mixing a mess of mustard, flour and water when you can easily relieve pain, soreness or stiffness with a little clean, white Musterole.
Musterole is made of pure oil of mustard and other helpful ingredients, combined in the form of the present white ointment. It takes the place of mustard plasters, and will not blister.
Musterole usually gives prompt relief from sore throat, bronchitis, tonsilitis, croup, stiff neck, asthma, neuralgia, headache, congestion, pleurisy, rheumatism, lumbago, pains and aches of the back or joints, sprains, sore muscles, bruises, chilblains, frosted feet, colds of the chest (it may prevent pneumonia).
To Mothers: Musterole is also made in milder form for babies and small children. Ask for Children's Musterole.
35c and 65c jars and tubes.
MUSTEROLE
WILL NOT BLISTER
Better than a mustard plaster

Save Your Soiled Ties
You can restore their lustre, and make them clean as new with
NACTO
The Perfect Fabric Cleaner
Merely moisten a clean rag with Nacto, and wipe over the soiled surface. The results will surprise you. Nacto removes all kinds of grease spots from delicate and heavy fabrics. Will not injure material or color.
Non-Explosive—Safe to Use
For Auto Upholstery
Nacto is used and recommended by car manufacturers.
In cans or bottles—30c, 50c, 80c — at Drug and Auto Supply Stores or sent anywhere postpaid.
For Trade Users—Quart cans $1.25. Gallon cans $2.50.
Nacto Cleaner Corp., Madison Ave. and 134th St., New York.

Cuticura Should Be In Every Home
Daily use of Cuticura Soap keeps the pores active and the skin clear and healthy, while the Ointment helps to heal eruptions and irritations. Cuticura Talcum is a delicately medicated antiseptic powder of pleasing fragrance.
Soap 25c. Ointment 25 and 50c. Talcum 25c. Sold everywhere. Sample each free. Address: "Cuticura Laboratories, Dept. 23M, Malden, Mass."
Cuticura Shaving Stick 25c.

FIRST AID TO BEAUTY AND CHARM

Nothing so mars an otherwise beautiful face as the inevitable lines of fatigue and suffering caused by tired, aching feet. ALLEN'S FOOT-EASE the Antiseptic, Healing Powder, insures foot comfort. It is a Toilet Necessity. Shake it in your shoes in the morning. Shop all day—Dance all evening—then let your mirror tell the story. Trial package and a Foot-Ease Walking Doll sent Free. Address Allen's Foot-Ease, La Roy, N. Y. Sold at Drug and Department Stores.

Women's Gloves
French Suede
Slip-on
$3.00
MARK CROSS
Mode, grey, brown; pique seam
The World's Greatest Leather Store
694—5th Ave.—New York—148 Newbury—Boston—148 Tremont Street

START SUPER RADIO OVER PHONE WIRES

Programs of WEAF to Be Broadcast Simultaneously Every Night From 18 Cities.

12,500,000 WILL BENEFIT

Announcement of Project Is Made by A. T. & T. Co. at Merchants' Association Luncheon.

The beginning of a super-system of radio broadcasting based on the programs of Station WEAF of the American Telephone and Telegraph Company was announced yesterday at a radio luncheon of the Merchants Association at the Hotel Astor, by John A. Holman, broadcasting manager of the telephone company. The plan involves the eventual linking into a permanent hook-up by means of telephone wires, stations in eighteen cities for simultaneous broadcasting of programs furnished by Station WEAF. The new project provides for the connection to be available every night from 8 to 11 P. M.

A feature of the luncheon for the radio fans was that Mr. Holman sat next to S. L. Rothafel, "Roxie" of broadcasting fame, who recently was "censored" by Mr. Holman for his methods of announcing. When they spoke, each took occasion to compliment the other warmly.

The program was broadcast, Graham McNamee acting as announcer for a group of WEAF artists, while "Roxie" and his "Gang" gave some of their characteristic numbers. The speaking was opened by General John J. Carty, Vice President of the American Telephone and Telegraph Company, who discussed the general aspects of radio communication.

Holman Explains Project.

Explaining the new broadcasting project, Mr. Holman said:

"The radio audience throughout the country, realizing that most good things come from New York, have asked that arrangements be made whereby they may be able to enjoy the same advantages as you do by listening to the same program coming from their local station. By listening to their local station atmospheric disturbance is largely eliminated.

"To serve this wish we are arranging experimentally to make use of our long-distance telephone lines when they are not required for the transmission of telephone calls. Broadcasting stations in eighteen cities east of the Mississippi are being connected at their request by these specially engineered long-distance lines to station WEAF.

"Just get the measure of this, gentlemen. When this project is completed, any one of us talking into this microphone will project his personality in one breath to the firesides and into the hearts of 12,500,000 people."

An official of the telephone company gave further details of the project after the luncheon. He explained by saying: "Using the long lines in their time of slackness automatically limits us in this broadcasting project to a network of lines east of the Mississippi. We have fewer lines to the westward, and with differences in time and other features they have a peak load at the time the Eastern wires are comparatively idle.

"Our Western boundary for this service is set at Minneapolis and St. Paul, and Davenport, Iowa, where stations are already included in the scheme. South of that we can go west to Fort Worth and Dallas, where we are in negotiation with stations. Our southern boundary on the eastern coast will be Atlanta, where we are also in negotiation.

Two Branches of Program.

"The second aspect of by-product is the fact that our studio overhead, the cost of our present programs, would stay about the same if we sent them further and 'sold' them to other stations.

"In the enlarged hook-up broadcasting those who pay for the good-will publicity broadcasting will be quoted a rate in proportion to the number of stations they wish to use and the stations broadcasting such a program will be paid a pro-rata share of the receipts. On the other hand, stations taking portions of our sustaining program will be charged pro rata.

"It is not our purpose that the eighteen stations should take our whole program from 8 to 11 every night. We do not believe that would be a good thing, because it would tend to destroy the identity of local stations. They should preserve their individuality and offer features adaptable to their own localities, and perhaps nowhere else, which we could not supply them."

It was said at the telephone company office that the new project had received considerable impetus from the success of the recently inaugurated Victor record programs, which have attracted wide attention all over the country.

The stations now under contract to participate in the new project, all of which will, for instance, take the Victor program, though there will be different hook-ups on other items of the WEAF programs, include the following: WCAP, Washington; WJAR, Providence; WEEI, Boston; WDBH, Worcester; WFI, Philadelphia, and WOO, Philadelphia, dividing the time in that city; WCAE, Pittsburgh; WGR, Buffalo; WWJ, Detroit; WCCO, Minneapolis; WOC, Davenport, Iowa; WTIC, Hartford, and WEAR, Cleveland.

WILL NOT ACT ON DEATH.

Christian Science Adherent Said to Have Refused Medical Aid.

Special to The New York Times.

WHITE PLAINS, N. Y., Feb. 17.—District Attorney Arthur Rowland and Coroner Edward F. Fitzgerald decided today that no criminal action would be taken in the case of Adolph Schaeffer, 23 years old, a Christian Science adherent, who died yesterday afternoon at his home, 219 South Second Avenue, Mount Vernon. It was said he had refused medical treatment. Physicians had advised him that a minor operation was the only thing that would save his life. The case had been referred to the authorities by Health Official Purdy of Mount Vernon.

Coroner Fitzgerald said that an investigation had been made on Feb. 4 by Captain Michael Silverstein and Lieutenant Herman Mattes of the Mount Vernon Detective Bureau. "He was of age and had the right to say whether or not he would receive medical attention," Fitzgerald said. "There is no action we can take."

This view was corroborated by District Attorney Rowland, who said that Silverstein and Mattes had been told by Schaeffer that he had at no time been advised by any one against consulting a physician. Schaeffer, who served in the World War as an aviator, was the son of Mr. and Mrs. Adams Schaeffer, said to be in Miami, Fla.

TEST DOOMED MEN'S MINDS.

Diamond Brothers Among the Slayers Examined by Alienists.

Special to The New York Times.

OSSINING, Feb. 17.—Four slayers, including Morris and Joseph Diamond of Brooklyn, were examined in the Sing Sing death house today as to their sanity. John Farina and Frank Minnick were the other two examined.

Dr. George Smith of Central Islip, L. I.; Dr. Raymond Kies of Beacon, and Dr. Walter Ryon of Poughkeepsie constituted the commission which made a test in order to report to Governor Alfred Smith.

The Diamonds and Farina were convicted of killing William Barlow and William McLaughlin, messengers for the West End Bank, in Brooklyn. Minnick was convicted of killing a man in a hold-up in Buffalo. When the examinations are completed a confidential report will be sent to Governor Smith by the alienists.

RADIOGRAMS

Sell Cotton— in Hamburg

When your German correspondent sends an inquiry he wants a *prompt* reply.

RADIOGRAM that quotation *direct* to Berlin and get the order.

Mark your message

"Via RCA"

RADIOGRAMS *go direct to:*
GERMANY
ENGLAND FRANCE
ITALY POLAND
NORWAY SWEDEN
HAWAII AND JAPAN
ARGENTINE REPUBLIC

In New York phone for an RCA messenger for swift Radiogram service to Europe, the Near East, Argentine Republic, Hawaii and Japan, or to passengers on ships at sea.

Send for Radio Rate Sheet Today

RADIO CORPORATION OF AMERICA

Central Radio Office Always open 64 Broad St. Broad 5190
8 A. M. to Midnight Daily 10 A. M. to 6 P. M. Sunday 15 W. 44th St. Murray Hill 4000
Open 8 A. M. to 8 P. M. 19 Spruce St. Beekman 8620 126 Franklin St. Franklin 2674 6 W. 16th St. Watkins 7963 1256 Broadway. Columbus 4311 264 5th Ave. Madison Square 6750

30 Stations any night Pathé Big 5 (B-5)

Five-Tube Neutralized Radio Frequency Set

$60 (Without Accessories)

YOU can get 30 stations any night with the Pathé powerful 5-tube, tuned radio frequency set. Thousands are doing it daily. At Glen Cove, L. I., during the past few weeks a Pathé brought in 130 stations—ranging from Los Angeles, Cal., to Aberdeen, Scotland (particulars on request). *A child can operate it.*

Ask your dealer to demonstrate this latest achievement of the famous Pathé Company.

Pathé Loud Speaker as shown above $17.50

PATHÉ PHONOGRAPH and RADIO CORP.
20 Grand Avenue, Brooklyn, New York

Get Yours Now

Our FLORSHEIM SHOE SALE

$8.85

Will continue for a few days so more men will have time to get Florsheim Shoes at this low price. The same fine shoes as always—a great buy at $8.85.

THE FLORSHEIM SHOE STORES

1577 Broadway [Strand Theatre Building]
149 W. Forty-Second Street [Two Doors East of Broadway]

One Hundred and Fifty Florsheim Dealers in Greater New York
"There is One in Your Neighborhood"

THE John Wanamaker STORE NEWS

Broadway to Fourth Avenue, 9th to 10th Streets — Formerly A. T. Stewart — Telephone Stuyvesant 5700 — Store hours 9 to 5:30

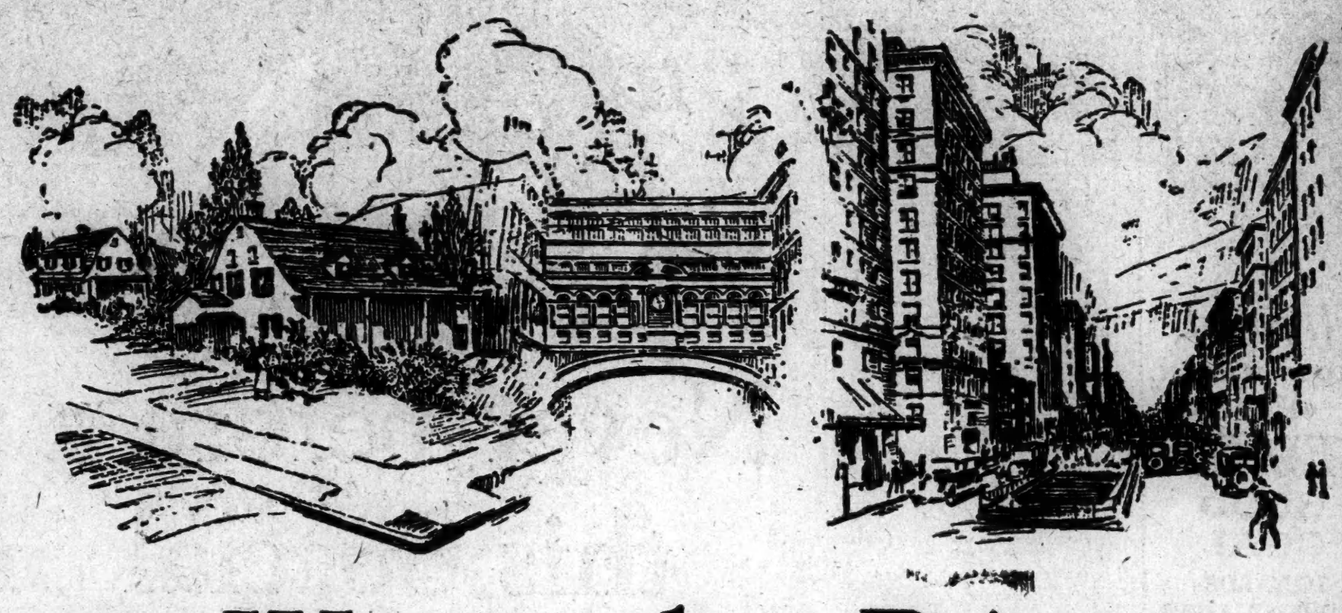

The Wanamaker Primer of BUDGET BUYING

Most people think too much of ready cash—and not enough of Credit. Cash too limited to do anything by itself will often work miracles when used intelligently as a cornerstone for credit.

Suppose, for example, you have to furnish or refurnish a home. With builder's bills to pay, suppose only $150 is left for furnishings. Even at the 10 to 50% lower prices of the Wanamaker February Sale, this sum paid out in cash may scarcely do one room. No use skimping. No use straining. Without credit, your dollar will stretch only so far.

Your Problem Comes Up 30 Times a Day

Here's where Wanamaker's Home Budget Service comes in. Founded in 1923, it has already welcomed more than 350,000 visitors. As many as five thousand in a single day have studied the two cozy little apartments—completely furnished—that serve its experts as a practical Laboratory to work out all sorts of home furnishing problems.

Every day, all day, these visitors consult with the Home Budget Director and several assistants. Out of their wide experience, backed by the vast resources of the Wanamaker store, these Directors give them three things; the primer of modern buying:—

1. **How to Budget.** State, government, and institutional statistics, tested by long personal experience, tell you the *best way* to divide your income. Check up your rent, food, clothing, furniture expenditures with what thousands of other people have found right to spend for these necessities.

2. **How to Buy.** When you have figured a Budget for your own income and determined about the amount you should spend on any given item, the Home Budget Service undertakes to help you discover a way—the best way—to make that expenditure give you the *very most for your money.* Especially in home furnishings, and even more especially during the February Furniture Sale, our experts, who know the great store as you know your own pantry, can find a dozen ways to drive a small sum of money to most amazing feats.

3. **Furnish-out-of-Income.** To those who have availed themselves of "1" and "2", "3" follows naturally. Anyone whose income is properly budgeted, who plans to invest an appropriate part in really worth while furniture naturally becomes highly preferred as a Credit. Many a person, with simply a reliable employment record and a little money in the bank, has been delighted to find that cash intended to furnish only one room will secure a whole floor full of furniture. The start once made, the whole home is furnished as payments are completed conveniently during the following months.

Our Duty to American Homes

This liberal Furnish-out-of-Income service, based on carefully planned buying of carefully selected goods is, we feel, a distinct contribution to the Nation's welfare. It prevents waste through reckless spending. It starts people saving money for the best investment in the world—a *cheerful comfortable* HOME. It enables honest manufacturers to make vast quantities of really fine furniture; and enables Wanamaker's to distribute it for them over the seven corners of the earth at prices 10 to 50% *lower* than ordinary prices for ordinary wares.

Your Duty to Your Dollar

Thus Wanamaker's has, in the course of 34 years of February Sales, become universally recognized as a friendly clearing house for those whose interest in beautiful and worth while things often outruns their ability to command immediate cash.

For young people, with credit yet undeveloped; for busy professional people and inexperienced women; for well-to-do and even very wealthy families who must have new furnishings, yet won't sell securities on a rising market—for all these and many others THE LITTLE HOME THAT BUDGET BUILT serves BOTH as an expert Merchandise Adviser and a Bank.

Its Budget advice has started thousands of men and women buying on a definite money-saving plan; its Furnish-out-of Income has hastened thousands into pleasant home surroundings they could in no other way afford.

An Invitation to YOU

So great is our faith in the coming prosperity of the Nation, in the future of our younger generation, in the honesty and good taste of the American homemaker, we are particularly glad during this February Furniture Sale to extend the offer of Wanamaker opportunity to all who feel qualified to meet its modest requirements.

A few moments talk with the Budget Director may solve at least one of your 1925 problems. THE LITTLE HOME THAT BUDGET BUILT is at *your* service all day Wednesday nights it is open until 9 o'clock. But the earlier in the day and the sooner in the Sale you can come, the more time you will have to use to an excellent advantage.

Sixth Gallery, New Building

OFFICE FURNITURE

Globe-Wernicke

MAIN STORE 380 BROADWAY — Downtown Store 30 Church St. — Uptown Store 56 West 45th St.

Before you go South—investigate the desirability of returning to an apartment at

The Sulgrave
67th Street & Park Ave.

An apartment hotel under the direction of Mr. E. H. Chatillon
Telephone Rhinelander 9600

Unsurpassed in beauty of design

THOUSANDS OF MEN and women have admired the artistic lines and the inviting coziness of Hodgson Portable Houses. Truly they are in harmony with the most picturesque settings.

Hodgson Houses are as sturdy and practical as they are attractive. Carefully constructed of selected red cedar and Oregon pine these houses stand for years without repairs.

There are Hodgson Portable Houses for every purpose, at prices to suit every pocketbook. Catalog V gives prices and complete information concerning portable houses, cottages, garages, playhouses, dog kennels, etc. Send for your free copy today.

E. F. HODGSON & COMPANY
Showrooms at
6 East 39th St., New York City — 71-73 Federal St., Boston, Mass.

HODGSON Portable HOUSES

When coal goes into the furnace, zero stays outside the window

Phone
MOTT HAVEN
4500
STEPHENS
GOOD
COAL
10 YARDS
BRONX to BATTERY

Eyes Should Have Daylight

NATURE made eyes to work with daylight. They do more in less time and last longer in a light that suits them.

With Emeralite every desk has daylite all the time. Eyes like its soft, restful glow and work contentedly throughout the day.

Emeralited offices look better, have more output, less upkeep and the best eye-insurance.

Genuine Emeralites have the Daylite Attachment. Buy them by name.
Sold by office supply and electrical dealers

EMERALITE
KIND TO THE EYES
H. G. McFADDIN & CO.
Makers of Lighting Devices for 50 Years
36 Warren St., N. Y.

Skrip

Skrip—successor to ink

Makes all fountain pens write better and the "Lifetime" pen write best.

SHEAFFER'S
PENS · PENCILS
SKRIP

Demand

PHILLIPS
MILK OF MAGNESIA
ANTACID
CORRECTIVE
LAXATIVE
THE CHAS. H. PHILLIPS CHEMICAL CO
NEW YORK

Accept only "Phillips," the original Milk of Magnesia prescribed by physicians for 50 years. Protect your doctor and yourself by avoiding imitations of the genuine "Phillips."

25-cent bottles, also 50-cent bottles, contain directions—any drug store.

MUSIC

By OLIN DOWNES.

The Philadelphia Orchestra.

It is perhaps symptomatic of what ears have gone through at recent concerts of modern music that the piano concerto of Leo Ornstein, played by the composer and the Philadelphia Orchestra last night in Carnegie Hall, sounded so organic, so powerful and in many places so beautiful! This was a wholly unexpected sensation. Had overdoses of Stravinsky, Milhaud, and what not, hardened us to the driving energy, the high-geared sonorities and hurtling, clashing harmonics of this thing, or had Mr. Ornstein expressed himself more clearly and convincingly than in other compositions which had been occasion for annoyance or laughter? Or was it simply that a listener had wakened to things he had not realized before?

There was, in any event, the pleasurable sensation of encountering music of new and fascinating qualities; music of a strong physiognomy, a logic that grammarians would try to refute, and a feeling which is contemporaneous in the deeper and more significant meaning of that term. It is a very intensive music, stark and stripped to its essentials. It proceeds from an acute sensibility and the emotions of today. It has, furthermore, especially in the slow movement, a strange, murky beauty. There is the sense of landscapes not seen by day, but beheld in sleep-chasings, and the more troubling and glamorous for that. But above all there is the dynamic force and power of rhythms that grips the listener and does not let him go until the end of the performance; and, pervading all, a real artistic sensibility, a real imagination, a composition put on paper because there was a real urge to express something within him on the part of the composer.

This concerto should be heard soon again. It is one of the most interesting new works to have been heard this season. Whether it has the kind of architecture which best endures mutations of time and taste is a question better left to more intimate acquaintance with the work; but it is music to be carefully heeded. It had been previously heard as a sonata for two pianos. Mr. Ornstein had played it with Ethel Leginska in that form in Boston and New York. But he rewrote much of it for the orchestral version heard last night. The performance was very effective. Mr. Ornstein playing the piano part with complete mastery, Mr. Stokowski collaborating with him in a very difficult task, with results that no doubt presented the music to the best advantage, delighting some and puzzling others in the audience.

The other compositions on the program were Schumann's C major symphony and Tschaikowsky's overture, Romeo and Juliet." Of the former work Mr. Stokowski gave a very brilliant and expressive performance, whether or not he followed the score to the letter. A performance of academic correctness would not have revealed the essential spirit of the symphony as he did, and certainly it would not have made the orchestra sound so superbly. The performance, in this respect, far transcended Schumann's scoring. For the Tschaikowsky overture, with the love theme and the exquisite music of Juliet's chamber, as much cannot be said. The overture was played in a melodramatic manner which emphasized its faults rather more than its virtues. In this work—or in two-thirds of it—Tschaikowsky said his say with an inimitable simplicity and eloquence, which was partly lost. The hall was crowded. The enthusiasm of the audience was of the usual quality and demonstration, although it was plain that some were dismayed by Mr. Ornstein's concerto.

Dohnanyi and the State Symphony.

A Dohnanyi program, with Ernst Von Dohnanyi as composer, pianist and conductor was given by the State Symphony Orchestra yesterday afternoon in Carnegie Hall. There were "first time" performances of the "Festival Overture," op. 31, and "Ruralia Hungaria," op. 32. The other works were Dohnanyi's suite, op. 19, and his "Variations on a Nursery Song" for piano and orchestra.

The "Festival Overture" was composed to commemorate the fiftieth anniversary, in 1923, of the union of Buda and Pesth. It was first performed at a gala concert in Budapest, Nov. 23, 1923, under Mr. Dohnanyi's direction. It is a very effective piece of music, scored for double orchestra with extra brass. A Hungarian national song, "Szozat," is employed and at last apotheosized with other themes, including the national hymn, in counterpoint. The piece is sonorous and imposing and it is probable that the overture will have a welcome place on more than one concert program.

The suite that followed, in four movements, is of varying quality; always musicianly in the writing, often full of charm and in places reflecting the influence of Hungarian music. The first movement, with variations, is perhaps the strongest of the four. "Ruralia Hungaria" is a suite of five pieces, based on Hungarian folk tunes. The forth has a type of gypsy song and refrain and after each phrase of the song a sighing rejoinder from the orchestra which gives an unusual atmosphere to the passage.

The Variations for piano and orchestra are known. They are brilliantly written, of course; some of them have humor and fantasy; others seemed a little self-conscious and unnecessary. They offer the pianist excellent opportunity and employ advantageously various capacities of the orchestra. But the fault inherent in this composition was inherent in much of the other music of Mr. Dohnanyi heard on this occasion. It is at basis of a rather conventional type and much impregnated with German idioms and German methods of development not new and not particularly arresting today. They frequently smother originality which now and again displays itself, and then hides its head under familiar formulae, in Mr. Dohnanyi's music. It is devoutly to be wished that he had not been educated so thoroughly in the German manner and that Brahms had not been such a predominating influence in his development. From a natural exoticism of temperament and invention, more which would be abreast of today, or happily ahead of it, might have been expected. As pianist Mr. Dohnanyi distinguished himself, and as conductor he got far more from the orchestra than its previous leaders. There was a rather small but very enthusiastic audience.

PADEREWSKI GETS OVATION

Invited to Chat With Queen In Interval at London Concert.

Copyright, 1925, by The New York Times Company.

Special Cable to THE NEW YORK TIMES.

LONDON, Feb. 17.—Paderewski received a great ovation last night when at Albert Hall he played to an audience of nearly 10,000 persons. At the end of the concert hundreds invaded the platform, cheering and shouting for his return.

The Queen, who was present, applauded Paderewski with the rest of the audience, and during an interval invited him to the royal box and chatted with him for some time.

Paderewski is devoting the proceeds of his English tour to Earl Haig's British Legion appeal.

REDMOND IS RELEASED.

Boston Broker Declared Now to Be Aiding Bankruptcy Investigators.

BOSTON, Feb. 17.—George F. Redmond, former stock broker, was purged in the Federal District Court today of the contempt charge under which he has been held in jail for more than seven months. Judge Morton, who committed him to jail for his failure to turn over certain assets to his trustees in bankruptcy, agreed to drop the contempt charge after the trustees had informed the Court that Redmond was no cooperating with them.

Redmond is under $25,000 bond pending his appeal from a sentence to ten years in the Federal penitentiary at Atlanta for using the mails to defraud and also is under $10,000 bond on a State charge.

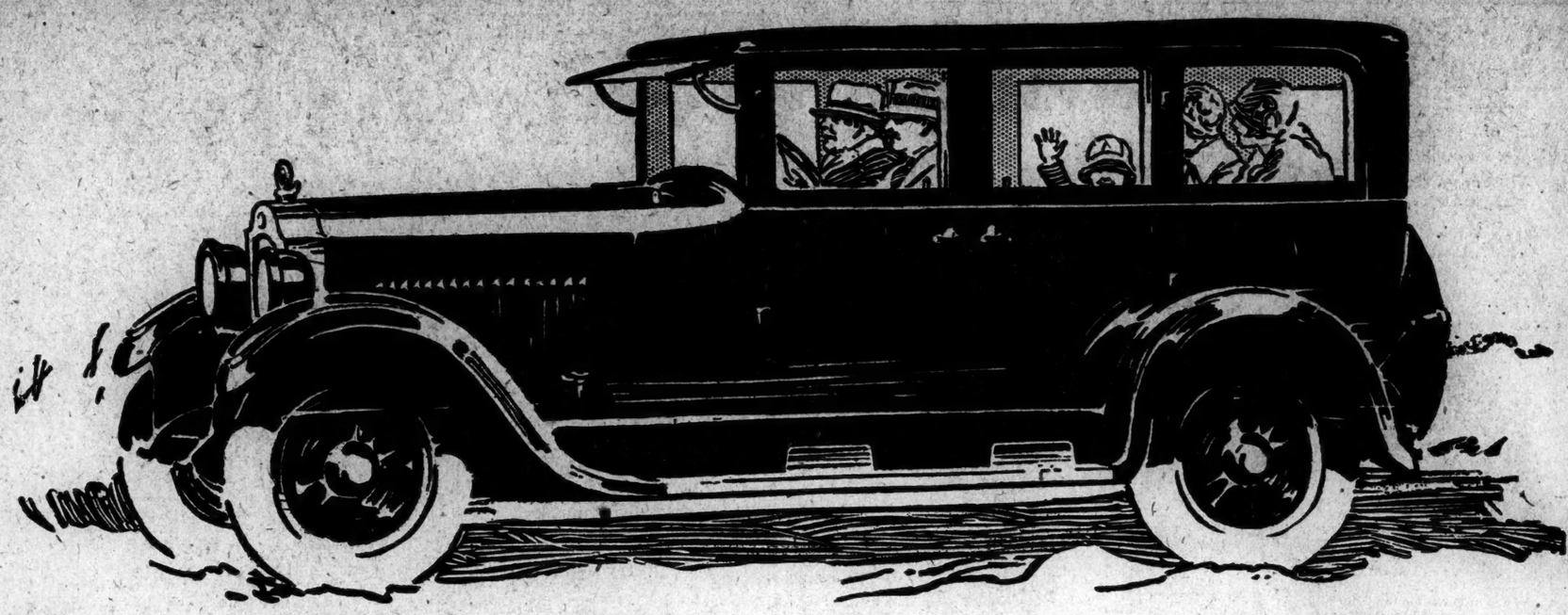

Never before a value to equal this Special Six Sedan—at $1985

AT this new low price—the Special Six Sedan stands out as the most compelling value that Studebaker has ever offered.

Here is a car that provides all of the performance, all of the comfort and all of the dependability that any car can give—at a price that no other producer can even approach.

But why mention the distinctive features of this car, when the American public itself has established the greatest of all selling arguments in its favor by *buying* it?

Its low price is due to Studebaker's uniquely fortunate manufacturing facilities. It is produced *complete* in large volume in Studebaker plants, where production costs are shared by three distinct models, which are offered in 19 body types.

Don't make the mistake of buying before you know what Studebaker has to offer. Come in and see the Special Six Sedan—learn what it offers at its reduced price.

Get all the facts before you decide to buy any car.

Full-sized balloon tires, for which steering mechanism, body lines and even the fenders were especially designed. Automatic spark control. Lights controlled from switch on steering wheel. Upholstered in genuine mohair. Natural wood wheels. Dome and rear-corner lights. One-piece windshield, automatic windshield cleaner, rear-view mirror. Inspection lamp. Motometer, heater. Instruments, including clock and gasoline gauge, in single grouping. Step pads and kick plates.

Reduced Prices On All Closed Models

STANDARD SIX		SPECIAL SIX		BIG SIX	
3-Pass. Duplex-Roadster	$1125	3-Pass. Duplex-Roadster	$1450	7-Pass. Duplex-Phaeton	$1875
5-Pass. Duplex-Phaeton	1145	5-Pass. Duplex-Phaeton	1495	5-Pass. Coupe	2450
5-Pass. Coach	1295	3-Pass. Sport Roadster	1535	7-Pass. Sedan	2575
3-Pass. Country Club Coupe	1345	5-Pass. Brougham	1795	7-Pass. Berline	2650
5-Pass. Coupe	1445	4-Pass. Victoria	1895		
5-Pass. Brougham	1465	5-Pass. Sedan	1985		
5-Pass. Sedan	1545	5-Pass. Berline	2060		
5-Pass. Berline	1600				

All prices f. o. b. factory
Terms to meet your convenience

NOTE: Standard Six—4-wheel brakes, 4 disc wheels . . . $60 extra
Special Six—4-wheel brakes, 5 disc wheels . . . $75 extra
Big Six—4-wheel brakes, 5 disc wheels . . . . . $25 extra

THE STUDEBAKER CORPORATION OF AMERICA

Broadway at 70th St., Manhattan — 1469 Bedford Ave., Brooklyn — 9 & 11 166th St., Jamaica

MANHATTAN
79 Fulton Street
Broadway at 168th Street
2065 Seventh Avenue
BRONX
2476 Grand Concourse

BROOKLYN
6001 Fourth Avenue
8612 Eighteenth Avenue
5502 New Utrecht Avenue
1781 Pitkin Avenue
1515 Bushwick Avenue
1102 Kings Highway
971 Flatbush Avenue
201 Havemeyer St.
387 Flatbush Avenue

QUEENS
2328 Myrtle Ave., Ridgewood
110-20 Jamaica Ave., Rich. Hill
8510 Jamaica Ave., Woodhaven
B'way & Leavitt Ave., Flushing
74 Baxter Avenue, Elmhurst
107 Steinway Avenue, Astoria
Austin Street, Forest Hills

STUDEBAKER

THIS IS A STUDEBAKER YEAR

ADVERTISEMENT.

Genuine BAYER ASPIRIN

SAY "BAYER ASPIRIN" and INSIST!

Unless you see the "Bayer Cross" on tablets you are not getting the genuine Bayer Aspirin proved safe by millions and prescribed by physicians 24 years.

Safe — Accept only "Bayer" package which contains proven directions.

Handy "Bayer" boxes of 12 tablets
Also bottles of 24 and 100—Druggists.

Aspirin is the trade mark of Bayer Manufacture of Monoaceticacidester of Salicylicacid

Hear Grand Opera Singers, Dance Music, etc.

Within the comforts of your home you may listen now to gems from Grand Opera, charming dance music, favorite home songs and hymns as clearly as if the artists were in your room. Until you have heard the Resas Tone-A-Dyne, nothing we can say will convince you how marvelous is this five-tube Receiver.

Once a station is located, it always comes in at the same point. J. F. Davidson, Rutherford, N. J., heard seventy stations in two weeks on his Resas Tone-A-Dyne, including stations in Montreal, Nebraska and Georgia.

Operates on indoor or outdoor antenna. Large size. Handsome appearance. A truly remarkable set that is unexcelled at twice the price.

Ask your dealer to give you a demonstration.

RESAS, Inc., New York City
112 Chambers St., New York
Wholesale Distributors
R. H. McMann, Inc., 122 Chambers St.
Herbert-John Corp., 560 7th Avenue
D. W. May, Inc., 325 Central Ave., Newark

RESAS Tone-A-Dyne $78

See our exhibit at Booth 48, Radio Show, Hotel Pennsylvania, March 2nd to 7th.

ADVERTISEMENT.

The INQUIRING REPORTER

Every day he asks a MURAD smoker at some cigar store, club or hotel why he prefers MURADS

"Twenty-three years ago I wrote 'Sweet Adeline' —a girl and MURADS were my inspiration. Today the girl is gone—but MURADS are still with me."

HARRY ARMSTRONG
1545 Broadway.

PHOTO *of Harry Armstrong, well known composer, just after purchasing a package of* MURADS.

MURAD
THE TURKISH CIGARETTE

ADVERTISEMENT. ADVERTISEMENT. ADVERTISEMENT. ADVERTISEMENT.

Your White Teeth -

do you know how to keep them safe ?

Only active mouth glands can protect them from decay

The usual gritty polishing that makes your teeth so white (and it is often harsh enough to endanger the enamel and your gums), can remove the acids of decay only while you brush. Five minutes after you stop brushing the acids collect again on your teeth.

The only way to prevent decay, it is now known, is to remove the unsuspected, underlying cause—Dry Mouth.

Unsuspected—Dry Mouth is the real cause of tooth decay. Use the tooth paste that increases the action of your mouth glands and protects your teeth from decay.

WHITE, shining teeth, a wonderful smile—thousands of men and women possess this real charm today. Yet few of them are escaping tooth decay. Dentists and physicians say that an abnormal mouth condition is rendering all ordinary methods of cleaning useless against this insidious decay.

Practically no one, they say, has a normally moist mouth today. Modern foods, too soft, too quickly swallowed, no longer give the mouth glands enough exercise. Gradually their alkaline fluids cease to flow.

And in your dry mouth, your teeth—deprived of nature's protective fluids—are inevitably eaten by the acids of decay.

No amount of polishing can correct this curious condition that, unfelt and unseen, is undermining your teeth. Five minutes after you stop brushing your teeth the acids begin to form again. The insidious process of decay goes on. Dentists and physicians now know it must be reached through the mouth glands themselves.

And recently they have recognized that there is a way to stimulate the mouth glands successfully. Now tooth decay can be reduced by preventing the underlying cause, Dry Mouth.

Today you can protect your teeth naturally and permanently from the acids of decay by a tooth paste that restores the normal alkaline flow of the mouth glands.

Now—a simple way to restore the normal flow of the mouth glands

The basic ingredient used in Pebeco was first employed by physicians years ago in the treatment of serious mouth conditions, where the teeth were already badly affected. It proved so remarkable in its effects on the teeth and the entire mouth, yet so gentle in its action, that it was made available in tooth paste form—Pebeco.

* * *

Pebeco is the simple natural way to prevent tooth decay. It acts directly on the salivary glands. As soon as it enters your mouth it starts a full, normal flow of alkaline saliva.

Use it daily

With constant daily use Pebeco completely restores the natural, protective action of your glands. Their alkaline fluids again bathe your teeth day and night. The acids of decay are neutralized as fast as they form. And the deadly mucin and tartar deposits are gently softened and removed.

Pebeco leaves your gums clean and soothed—your whole mouth normal and healthy. *And in this healthy mouth, your teeth are kept not only white and shining, but safe.*

Start today to overcome Dry Mouth and stop tooth decay. Send for a trial tube of Pebeco. Made only by Pebeco, Inc., New York. Sole Distributors: Lehn & Fink, Inc. All druggists.

All over America has spread the sound new teaching

"Keep your mouth glands active and you keep your teeth safe"

BRITISH BOXERS WIN IN GARDEN TOURNEY

Score Two Victories as International-Intercity Amateur Competition Opens.

COGAY OUTPOINTS ISRAEL

English Lightweight Gets Decision After 3 Rounds—O'Hanrahan Defeats Tiernan.

Professional boxing in England may haxe passed its hey-day, but Great Britain still can produce some pretty fair amateurs. Two of them appeared in Madison Square Garden last night in the international-intercity amateur tourney, against the best that New York City and Pittsburgh could muster, and both emerged victorious. George Gogay, England's best amateur lightweight, defeated Murray Israel, the Brooklyn and Long Island champion, in three rounds, and James O'Hanrahan accorded the same treatment to Ed Tiernan of New York in the 147-pound class.

One of the largest crowds to witness an amateur boxing show this season, some 6,000, saw the two invaders score their decisive triumphs. The finals of the tournament will be held tonight.

Of the two victories, O'Hanrahan's was the more decisive. This was listed on the program as a contest between England and the United States, but it was not surprising to find two Irishmen doing the fighting. O'Hanrahan gave Tiernan a boxing lesson in every round, and his obvious knowledge of the game and his clean punching, especially with his right hand, reflected great credit on his instructor, Joe Bowker. Bowker is the former world's bantamweight champion, who brought the four English boxers to this country. There was not the slightest question of O'Hanrahan's superiority, and he earned the unanimous verdict of the judges.

Gogay Wears Jersey.

The other international bout was closer, but although the majority in the crowd apparently did not think so, Gogay gave Israel a decisive beating. Israel carried the opening round, but after that the Englishman solved his style and clearly earned the verdict in the last two sessions. Israel is a shifty sort of lad and Gogay had to show real class to win.

The English lightweight surprised the crowd by appearing in the ring in a sleeveless jersey with a British flag across its front, instead of being stripped to the waist. He is a slim fellow with a long reach and all through the second and third round he was stepping back out of the range of Israel's fire and then shooting lefts and rights to face and body at long range. The judge's vote was two to one in favor of Gogay.

Tommy Lown of the Kennedy Boys Club of New York won the first international intercity bout when he outpointed Billy Linden of Pittsburgh, the Alleghany Mountain champion. The first three rounds were slow with Lown landing the only solid punch, a right hook to the jaw, but the extra period was lively, with both boys traveling at a fast clip. Lown got the judge's decision, two votes to one.

Action in Open Events.

There was a lively encounter in the 112-pound open class between Pete Ferry of the 258th Field Artillery and Louis Kasansky, unattached. The first two rounds were whirlwind affairs, in which the youngsters fought themselves armweary. Kasansky, who is deaf and dumb, has a powerful kick in his right hand, and rocked his opponent repeatedly in the opening sessions, but Ferry rallied at the finish to get the judges' decision.

Immediately after this bout Jack Zivic, the Olympic featherweight champion of 1920, was introduced from the ring as a former amateur who had proved one of the sensations of the professional boxing year by knocking out Lew Tendler of Philadelphia.

The summaries:

112-Pound Class, Open.

FIRST ROUND.

Tom Mormando, Lenox Hill A. A., defeated Antonio Hernani, three rounds, judges' decision.

Pete Ferry, 258th Field Artillery, defeated Louis Kasansky, unattached, three rounds, judges' decision.

Jimmy Carlo, Aces A. C., defeated Patriok Mancini, Ozark A. A. and S. Club, three rounds, judges' decision.

Pete Moscola, K. of C., Center, L. I. City, defeated Murray Hychman, Pastime A. C., three rounds, judges' decision.

118-Pound Class, Open.

FIRST ROUND.

Jimmy McNamara, Ozanam Club, knocked out Benny Scheer, Trinity Club; two rounds.

Alex Reisener, unattached, knocked out Alex Hausner, unattached; one round.

Sam Rosen, Clark House A. A., knocked out Jack Kairys, unattached; one round.

Salvatore Sanfelipo, James A. C., defeated E. F. Healy, West Twenty-eighth Street Gym; four rounds, judges' decision.

International Intercity.

135-POUND CLASS.

Tommy Lown, New York City, defeated William Linden, Pittsburgh, four rounds, judges' decision.

G. Gogay, England, defeated Murray Israel, New York City, three rounds, judges' decision.

147-POUND CLASS.

Hugh Haggerty, Pittsburgh, defeated Joe Littman, New York, three rounds, judges' decision.

James O'Hanrahan, England, defeated Ed Tiernan, New York, three rounds, judges' decision.

Heavyweight Class—Open.

FINAL BOUT.

Ed Sheridan, Holy Name Club, defeated Frank Stalets, unattached, three rounds, judges' decision.

126-Pound Class—Open.

FIRST ROUND.

Charlie Curtis, K. of C. Centre, Long Island City, defeated Fred Balojka, Mac Levy's Gym., three rounds, judges' decision.

Hughie Ratzel, National A. C., knocked out Vincent Carlo, Aces A. C., three rounds.

Eddie Sullivan, unattached, defeated Tommy Moore, Trinity Club, three rounds, judges' decision.

147-Pound Class—Open.

FIRST ROUND.

E. Hertz, Bronx Union Y. M. C. A., knocked out S. Newton, Clark House, one round.

Joe Hanlon, Trinity Club, defeated Jack Malmond, three rounds, judges' decision.

VINCE WINS WITH FOILS.

N. Y. A. C. Star Beats Dow in Fence-Off in Junior Competition.

Joseph Vince of the New York A. C. won the junior foils competition last night at the New York A. C. when he defeated Warren A. Dow of the J. Sanford Saltus Fencing Club in the fence-off between them after they had tied in the number of bouts won and in percentage in the final round robin. Vince defeated Dow after twenty minutes of close fencing by 5 touches to 4.

There were seventeen contestants in the tournament for the pair of foils offered by Dr. Graeme Hammond, President of the Amateur Fencers League of America. Six of them reached the final round robin. In addition to Vince and Dow they were Jules Devigne of the J. Sanford Saltus Fencing Club, H. B. Herts Jr. and E. V. Bell, both of Columbia University, and Bela Nagy of the New York A. C.

The eleven other contestants were A. C. Vogt, Edwin Dow and Bretaigne Windust, all of the J. Sanford Saltus Fencing Club; Thomas F. Lancer Jr. of the New York A. C., George Littell, R. Silva, J. A. Sinclair and C. Van Winkle, all of Columbia; G. N. Moore and R. W. Haines of the Seventh Regiment Fencing Club and Robert J. Mish, captain of the Dartmouth College Fencing team.

Tunney to Box Greb March 17.

ORLANDO, Fla., Feb. 17.—Gene Tunney, light-heavyweight champion, in training here, announced tonight that he would meet Harry Greb in St. Paul on March 17. The bout is scheduled to go ten rounds and will be a no-decision

699 Athletes Are Entered in I. C. A. A. A. A. Games Here

Hope that this year's entry list for the fourth annual indoor track and field championships of the I. C. A. A. A. A. on March 7 at the 102d Engineers Armory will surpass that of any of the other three of its meets was expressed by officials of the association yesterday. To date 699 athletes have been entered. So far, Cornell has entered the largest list with 111 athletes. Harvard is second with 91 and Yale third with 84. Following these are Pennsylvania 79, Princeton 68, Penn State 50, Georgetown 38, M. I. T. 32, Boston College 29, Syracuse 26, Maine 20, Rutgers 17, N. Y. U. 17, Holy Cross 12, Brown University 9, Colby College 8, Lafayette 5 and Fordham 3. Other entries are expected daily from Amherst, Bates, Bowdoin, Carnegie, Colgate, C. C. N. Y., Columbia, Haverford, Johns Hopkins, Pittsburgh, Swarthmore and Williams.

GIBBONS MAY BOX DEMPSEY ON COAST

Kane, His Manager, Accepts Terms for Match in Pasadena in May or June.

CHICAGO, Feb. 17.—Eddie Kane, manager of Tom Gibbons, said here today that he has accepted terms for a match with Jack Dempsey in California, either in May or in June. He would not reveal any other information, but it is reported the proposed match may be staged in the Rose Bowl at Pasadena, which has a seating capacity of 53,000. Gibbons, he said, will start training for the match next month.

Wills Again Posts Forfeit.

Paddy Mullins, manager of Harry Wills, appeared before the New York State Athletic Commission yesterday to renew Wills's challenge to Jack Dempsey for the world's heavyweight boxing championship. Mullins accompanied the challenge with the customary certified check of $2,500, made payable to Dempsey and guaranteeing Wills's good faith.

Mullins apparently believes that Dempsey will defend his title during the outdoor season and intends to leave no stone unturned to see that he does defend it against Wills, who has been a logical contender so long that no mention of his name seems complete until the fact has been mentioned.

There is no doubting the sincerity of Wills and Mullins in the matter, as yesterday's challenge is only one of many scattered through the last three or four years. That very fact makes it improbable that it will lead to any definite action.

Outside the appearance of Mullins, the commission meeting was a routine affair.

A new wrestling rule was adopted which provides that it shall be declared a foul for any wrestler to throw his opponent out of the ring or force him from the mat to a position outside the ring, and that the referee shall declare such an act a foul and award the match to the opposing wrestler.

A message was received from the Panama Boxing Commission thanking the New York State body for an invitation to send boxers to the approaching lightweight tourney, but regretting that there was no available material.

Frankie Carpenter's manager appeared before the commission to ascertain how long the suspension of the Freeport boxer would run, and was told that it would be for six months, beginning with the date of the bout on which Carpenter met Mike McTigue. This is the same penalty that was imposed on Welterweight Champion Mickey Walker.

BURKE EASILY WINS WASHINGTON BOUT

Gains Newspaper Decision Over Montgomery in Capital Club's Opening Show.

WASHINGTON, Feb. 17. — Martin Burke of New Orleans received the newspaper verdict over Sully Montgomery of Fort Worth in a ten-round no-decision bout which featured the ftatic card at the opening show tonight of the newly organized National Capital Sporting Club. The heavyweights put on a rather slow exhibition in which Burke clearly had the advantage.

The club was organized to stage "exhibition" fights in the District of Columbia, which has a legal ban against prize fights. The program included three other fights.

Among the club members attending the bouts, which were held in the new cit auditorium, were noted a sprinkling of official personages, including several membres of Congress. The affair was conspicuous for the formal dress of the fight officials, even the seconds being attired in tuxedos.

UNIVERSITY CLUB IS VICTOR.

Brooklyn Five Beats St. Francis College, 37 to 30 in Fast Game.

The University Club of Brooklyn defeated the basketball team of St. Francis College of Brooklyn at the Second Signal Corps Armory last night by the score of 37 to 30. The game was close throughout and at the end of half time the University Club led at 17-15. Jarvis, left forward on the winning team, scored six goals from field and three from the foul line, while Raye, centre on St. Francis, also dropped the ball in six times from the floor and three times on free throws.

The line-up:

UNIV. CLUB (37).		ST. FRANCIS (30).
Jarvis	L.F.	McDonell
Knipe	R.F.	Crane
Underhill	C.	Raye
Karnow	L.G.	Kenny
Smith	R.G.	McGreal

Goals from field—Jarvis (6), Smith (4), Knipe (3), Karnow (3), Underhill; Raye (6), Crane (3), McDonell, Kenny, McGreal, Hurley, McWalters.

Substitutions—St. Francis: Hurley for McDonell, McWalters for Hurley.

Referee—Joe Deering, Columbia. Umpire—Dave Walsh, Harvard. Time of halves—20 minutes.

YALE BOXERS IN TOURNEY.

Will Compete for Intercollegiate Title at Penn on March 27 and 28.

NEW HAVEN, Conn., Feb. 17.—Announcement was made tonight that the Yale boxing team had accepted the invitation to participate in the intercollegiate tournament to be held under the auspices of the University of Pennsylvania at Philadelphia March 27 and 28. This will be Yale's first attempt to gain the intercollegiate title. Yale will be represented in each of the seven classes in the tournament. The trophy emblematic of the intercollegiate championship is now held by Penn State.

BOXING BOUTS TONIGHT.

Madison Square Garden — International Amateur Tournament.

New Manhattan S. C.—Maxie Rosenbloom vs. Kail Johnson; Sid Bert vs. Joe Saviola; Izzy Cooper vs. Joe Malone; George Lundin vs. Tom Burke; George La Rocco vs. Dan Johannes; six rounds each.

102d Engineers Armory—Joe Zink vs. Frankie Hyland; Alex Toverisiki vs. Gavina Damiar; Willie Clarkson vs. Harry Brandon; Johnny Huber vs. Carroll Setti; eight rounds each; Joe Fegarted vs. Bertie Littlejohn; six rounds.

HOPPE KEEPS LEAD AS CANNEFAX GAINS

Balkline Champion Remains in Front, 360-352, Dropping Five Points on Day's Play.

WINS IN AFTERNOON MATCH

Is Victor, 60-48, but Is Beaten in Sixth Block in Evening by 77 to 60.

Bob Cannefax gained ground on Willie Hoppe yesterday in their special 600-point three-cushion billiard match at the Friars' Club, and the end of the sixth block found the balkline king leading by only 8 points, the total score now being 360 to 352. Hoppe started the day with an advantage of 13 points, and he proceeded to increase it to 25 points by winning the fifth block in the afternoon, 60 to 48. But in the evening encounter he faced an improved opponent, and Cannefax won the sixth section of the meeting by 77 to 60, making a total gain of 5 points on the day and putting the struggle on practically an even basis.

It took sixty-five innings for Hoppe to win the afternoon block. Neither player was in his best form. With a lead of twenty-five and Cannefax going badly, Hoppe seemed to be well on his way to victory, but Cannefax came back in the evening and showed the most consistent billiards over a long stretch that has been seen so far in the match.

Hoppe required seventy-seven innings to get his sixty points and bring the sixth block to a close, while Cannefax reached that mark in fifty-three innings and proceeded to cut down his opponent's lead over the rest of the route.

Many Scoreless Innings.

The afternoon block showed many long stretches of scoreless innings and few long runs for either player. Once Hoppe went five innings without a point and on another occasion he went to the table nine times without adding anything to his total. Cannefax had even more troublesome sessions. Once he went five innings without scoring, once there were six blanks in a row opposite his name and again there appeared a string of eleven zeroes on his card. Both men were getting hard shots left for them, due to effective safety play.

Cannefax had the high run of the session, a string of six, while Hoppe's best sustained effort produced a run of four.

Hoppe will have to see that he defends it against Wills, who has been a logical contender so long that no mention of his name seems complete until the fact has been mentioned.

There is no doubting the sincerity of Wills and Mullins in the matter, as yesterday's challenge is only one of many scattered through the last three or four years. That very fact makes it improbable that it will lead to any definite action.

Outside the appearance of Mullins, the commission meeting was a routine affair.

A new wrestling rule was adopted which provides that it shall be declared a foul for any wrestler to throw his opponent out of the ring or force him from the mat to a position outside the ring, and that the referee shall declare such an act a foul and award the match to the opposing wrestler.

A message was received from the Panama Boxing Commission thanking the New York State body for an invitation to send boxers to the approaching lightweight tourney, but regretting that there was no available material.

Frankie Carpenter's manager appeared before the commission to ascertain how long the suspension of the Freeport boxer would run, and was told that it would be for six months, beginning with the date of the bout on which Carpenter met Mike McTigue. This is the same penalty that was imposed on Welterweight Champion Mickey Walker.

Cannefax Takes Lead.

It was different in the evening, however. Different on the part of Cannefax, although Hoppe continued at about the same pace. The balkline champion again got away fast, led by 9 to 1 in the ninth inning, but in the last half of the same session Cannefax brought off the best run of the day, a string of eight, and tied the score. He took the lead in the fifteenth, 11 to 10, and was out in front the rest of the way.

Hoppe made a fine bid from the thirty-third through to the thirty-ninth inning, scoring in each, adding sixteen points to his total in seven chances and drawing up to within three points of Cannefax, the score being 38—35 at that stage. However, Hoppe not only failed to score in the next six innings but lost a point by penalty for making two successive safeties. That brought his score down to thirty-four and in the meantime Cannefax had increased his count to forty-seven and again had a commanding lead. Hoppe drew even with a run of six in the forty-seventh, but Cannefax duplicated the feat two innings later. From then until the end he gradually increased his advantage.

Cannefax Plays Steadily.

Hoppe reached fifty-eight in the sixty-sixth inning and as Cannefax had only seventy-three at that time it appeared as though he would make little headway on the day, but Hoppe was able to make only one point in the next ten innings and then Cannefax the opportunity to further cut into the leader's advantage which he proceeded to do.

Cannefax was consistent throughout the evening, and after a slow start he maintained a steady pace.

Seldom more than one or two periods elapsed without his adding something to his score, and his average was better than one an inning practically all the way. Besides his high run of 8 he had two strings of 6 each and another of 5 to his credit.

The score by innings:

FIFTH BLOCK.

Innings.	1	2	3	4	5	6	7	8	9	10	
Hoppe	0	0	3	3	1	2	0	1	3	1	—14
Cannefax	1	0	1	0	0	0	3	1	0	0	— 6
Innings.	11	12	13	14	15	16	17	18	19	20	
Hoppe	0	3	1	4	0	0	1	0	0	0	—23
Cannefax	0	0	0	0	1	2	2	0	0	0	—11
Innings	21	22	23	24	25	26	27	28	29	30	
Hoppe	0	0	0	1	2	0	4	0	0	0	—30
Cannefax	0	0	3	1	2	0	1	0	0	0	—18
Innings.	31	32	33	34	35	36	37	38	39	40	
Hoppe	1	2	3	0	0	0	0	0	0	0	—36
Cannefax	1	2	1	4	0	0	0	0	0	0	—26
Innings	41	42	43	44	45	46	47	48	49	50	
Hoppe	0	0	0	0	0	2	0	1	0	2	0—45
Cannefax	0	0	0	0	0	0	2	0	0	1	0—29
Innings.	51	52	53	54	55	56	57	58	59	60	
Hoppe	2	0	0	0	2	0	1	2	1	0	—53
Cannefax	2	1	4	0	0	0	1	1	0	0	—44
Innings.				61	62	63	64	65			
Hoppe						2	0	2	0	3	—60—300
Cannefax						0	4	0	0	0	—48—275

High runs—Cannefax 6, Hoppe 4.
Safeties—Cannefax 7, Hoppe 6.
Referee—George Moore.

SIXTH BLOCK.

Inn'gs—	1	2	3	4	5	6	7	8	9	10	
Cannefax	0	0	0	1	0	0	0	0	8	0	— 9
Hoppe	3	0	2	0	2	1	0	1	0	1	—10
Inn'gs—	11	12	13	14	15	16	17	18	19	20	
Cannefax	0	0	0	0	2	0	1	5	0	0	—17
Hoppe	0	0	0	0	0	0	1	3	0	0	—14
Inn'gs—	21	22	23	24	25	26	27	28	29	30	
Cannefax	3	6	0	0	0	3	1	0	0	0	—30
Hoppe	0	0	2	0	0	2	0	0	0	1	—19
Inn'gs—	31	32	33	34	35	36	37	38	39	40	
Cannefax	0	2	1	3	1	0	0	0	1	2	—40
Hoppe	0	0	2	4	2	4	1	1	2	0	—35
Inn'gs—	41	42	43	44	45	46	47	48	49	50	
Cannefax	2	2	0	3	0	1	1	0	6	0	—55
Hoppe	1	0	0	1	1	8	0	2	0	2	—43
Inn'gs—	51	52	53	54	55	56	57	58	59	60	
Cannefax	2	1	4	0	0	1	0	0	0	0	—63
Hoppe	0	1	0	4	0	0	0	0	0	0	3—51
Inn'gs—	61	62	63	64	65	66	67	68	69	70	
Cannefax	4	2	0	4	0	0	0	0	0	1	—74
Hoppe	0	0	3	1	0	3	0	0	0	1	—59
Inn'gs—				71	72	73	74	75	76		
Cannefax							0	0	0	1	—77—352
Hoppe							0	0	0	0	1—60—360

High runs—Cannefax 8, Hoppe 6.
Safeties—Cannefax 11, Hoppe 13.
Referee—George Moore.

YALE FIVE WINS, 26 TO 13.

Leads by 11 to 5 at Half Time and Conquers Rhode Island State.

Special to The New York Times.

NEW HAVEN, Conn., Feb. 17.—Yale tonight defeated Rhode Island State College at basketball, 26 to 13, leading throughout and finishing the first half 11 to 5. Frank Lackey, who was tried at forward, starred with five field and two foul goals, leading both teams with 12 points. Captain Pinto starred in all-around play for the visitors.

BASKETBALL RESULTS.

Franklin and Marshall 39, Lebanon Valley 23.

Yale Second Team 34, Cooper Union 21.

Horace Mann 23, Brooklyn Poly Prep 17.

Yale 26, Rhode Island State 13.

University Club of Brooklyn 37, St. Francis College 30.

Northwestern 29, Chicago 7.

Ursinus 32, Dickinson 21.

Hahn to Meet Ray in Chicago In Special Mile Race April 3

BOSTON, Feb. 17.—Lloyd Hahn, the brilliant Boston A. A. runner who set up a new indoor mile record in New York last Saturday night, has accepted an invitation to run in a special race against Joie Ray in Chicago on April 3. This will be his last start of the indoor season. He will run in the special 1,500-meter contest against Ray and Jimmy Connolly in the Georgetown University meet next Saturday night and in the City of Boston Mile at the American Legion games here on Feb. 23, in which Ray and Leo Larrivee are entered.

MISS WAINWRIGHT WINS DIVING TITLE

Takes National Honors in Florida Pool—Four World's Records Established.

WINTER PARK, Fla., Feb. 17.—Miss Helen Wainwright of New York today was crowned national low-board fancy diving champion, defeating America's premier springboard performers in winning her third national title in a week. Miss Helen Meany, a clubmate, finished second, and third place went to Miss Aileen Riggin, also of New York. Other competitors were Miss Lizette Herman of Philadelphia, Miss Carol Fletcher of Pasadena, Cal., and Miss Olive Filer of Atlantic City.

Four world's records were established by New York girls at the same meet in the Rollins College pool here. Competing for the first time over an open course of 110 yards the following marks were hung up:

150 yards, free style, Miss Gertrude Ederle, time 1:50 2-5; 150 yards, back stroke, Miss Doris O'Mara, time 1:29 1-5; 500 meters, free style, Miss Ethel McGary, time 8:09 4-5; 100 yards, breast stroke, Miss Agnes Geraghty, time 1:31.

H'ARRIS AGAIN WINS IN AMATEUR CUE PLAY

Beats Wainwright, 50-44, in National 3-Cushion Tourney—Vogler Defeats Jordy.

STANDING OF THE PLAYERS.

	W.	L.		W.	L.
Dr. Harris	2	0	Wainwright	0	1
Gardner	1	0	Vaughan	0	1
Vogler	1	0	Jordy	0	2

Dr. Andrew J. Harris of Chicago won his second game in the seventh national amateur three-cushion championship under the auspices of the National Association of Amateur Billiard Players last night at the Amateur Billiard Club. In an exciting finish he defeated E. Z. Wainwright of Pittsburgh by the score of 50 to 44. It was an unusually good contest for amateur play. Dr. Harris making his total in seventy-seven innings. In the afternoon Lewis M. Vogler of Indianapolis, playing his first game in the tournament, defeated A. S. Jordy of Baltimore, by the score of 50 to 32, in ninety-eight innings.

Dr. Harris's high run in the evening game was 6. It was his run of 5, however, made in the sixty-second inning, that decided matters. The two men were tied at various stages in the play.

At the end of the fifty-ninth inning Wainwright took the lead at 40-39 with his high run of the game, 5. Dr. Harris came up in innings later and began his run of 5 with a difficult four-cushion shot, to take the lead and hold it to the end.

In the afternoon match Jordy's high run was 5, Vogler's, 4. This afternoon at 2 o'clock Vogler will play Jordy. At 4 Dr. Harris will play Carl A. Vaughan, the national amateur picket billiard titleholder, and at 8 tonight Gus Gardner will face Wainwright.

Other Billiard Results.

M. P. McClure, J. Lewis, David Weise and J. Beardsley were the winners in last night's matches in the national 18.2 balkline championship tournament, now in progress at Daly's Academy. McClure defeated Harry Stern, 200 to 65, in seventeen innings, having a high run of 57. Weise also triumphed at the expense of Stern by the score of 200 to 185, in twenty-eight innings. Stern had the best run in this match, 51, while Weise's high was 27. J. Lewis and J. Beardsley both scored their victories over Charles Steinbugler. Lewis won, 200 to 112, in twenty-two innings. Steinbugler had a high run of 32 to Lewis's 25. In the other match Beardsley was the winner, 200 to 152 in twenty-nine innings. Beardsley had a high run of 46, Steinbugler 28.

Frank Taberski, who represents the Fourteenth Street Billiard Academy in the National Pocket Billiard League, and who leads the league, made it four straight over Charles Seaback of Boston yesterday at the Fourteenth Street rooms. Taberski, including his two victories yesterday, has won eleven straight league matches. He beat Seaback, 100 to 46, in forty-two innings in the afternoon, getting a high run of 23 to Seaback's 12, while in the evening match it took him only seventeen innings to defeat Seaback 100 to 58. Taberski's best run was 40, Seaback's 16.

Joseph Concannon, representative of Brooklyn in the National Championship Pocket Billiard League, and Erwin Rudolph of Chicago divided their two games yesterday at the Recreation Academy in Brooklyn, giving Concannon three out of four played to date. In the afternoon Concannon was the winner, at 100 to 65 in thirty innings. His high run was 24, while Rudolph's was 25. In the evening Rudolph won, 100 to 86, in forty innings. Both players had a high run of 4. The final two games in their series of six will be played this afternoon and evening.

E. Serry defeated C. Gray in the opening game of the national amateur snooker championship at Doyle's Academy last night by the score of 100 to 23. Serry's high run was 20, Gray's was 10. In the national English billiard tournament William Reid defeated J. Carey, 200 to 67, making a high run of 46. Carey's best run was 20. Bruce McDaniel was the winner over Henry Frantzen in the three-cushion handicap tournament, defeating him at 25 to 17 and making a high run of 5, one better than Frantzen's.

Joseph Neustadt lost two games in the national Class C 18.2 balkline championship at Lawler's Academy in Brooklyn last night. In the first he was defeated by E. J. Knapp, at 150 to 124, in forty-nine innings. Knapp's high run was 28, Neustadt's 15. Edward McGill turned in his third Class B performance in the tournament to defeat Neustadt in the second game, winning at 150 to 46 in twenty innings and making a high run of 40, Neustadt's was 12.

In the interstate three-cushion championship at Lawler's Brooklyn Academy, Sidney Wendrow was the winner over Rudolph Vogel, 25 to 21, in fifty-five innings. Vogel's high run was 5, Wendrow's 3.

William Watson defeated Philip Weingerter in the interstate pocket billiard tournament at Lawler's Manhattan Academy, 100 to 74. The game lasted thirty innings. Weingerter made a high run of 37, ten better than Watson's best run.

Tadao Suganuma defeated William Appel by the score 200 to 6 in four innings and made a high run of 137 at Julian's Fourteenth Street Academy last night.

Joseph Stone defeated Morris Willard last night in the city three-cushion championship tournament now in progress at Kreuter's Academy by a score of 25 to 19 in fifty-one innings. The winner had a high run of 4. In another match Joseph Cosgrove defeated Nat Burns, 25 to 21, in thirty-one innings. Cosgrove had a high run of 7 and Burns had one of 5. Tonight Al Moyse will meet Joe Fisher.

In the handicap English billiard tournament, at the Hoppe Academy last night, W. O'Neil defeated James Black, playing for 175 points, by the score of 150 to 103. The game lasted fifty-one innings. O'Neil had a high run of 25, two better than Black's best run.

THREE NEW MARKS ARE SET BY FRIGERIO

Italian Walker Establishes Indoor Figures for 5 and 6 Miles and 10,000 Meters.

BETTERS OUTDOOR RECORD

Surpasses U. S. Time for the Full Distance by 3:15 1-5—Plant Wins Mile in Sixty-ninth Armory.

Ugo Frigerio of Italy, Olympic walking champion, and William Plant of the Morningside A. C., America's premier heel and toe expert, divided the honors at the joint track and field meet of the Lenox Hill Athletic Association and Company I, 165th Infantry, held at the Sixty-ninth Regiment Armory last night. They both, however, competed in separate events, Frigerio in a scratch 10,000-meter walk, and Plant in a one-mile handicap walk.

Frigerio won in the 10,000-meter event by four laps, completely outclassing the field of four other starters. The world's outdoor record for this distance is 45:26 2-5, made by Rasmussen in Denmark in 1918. Frigerio, without being pressed, covered the distance on the indoor track in the remarkably good time of 45:50 4-5. This time surpasses by more than three minutes the American outdoor record of 49:06, made last year in the Olympic tryouts at Cambridge by H. R. Hinckle. As there are no existing records for the distances over four miles indoors, Frigerio established records at five miles, six miles and 10,000 meters, which is slightly more than six miles. His time at five miles was 37:05 4-5 and at six miles was 44:25.

Michael Fekete of the Pastime A. C., who finished second to Frigerio, was the only one of the four other contenders who furnished the Olympic champion with any real opposition. For the first mile Frigerio found it hard to shake Fekete off, but past this mark he drew away from Fekete and rapidly widened the gap between himself and the field. The walk developed into a procession, and, as the popular Italian hurried his steps around the last lap, he received an ovation from his excited countrymen, who were present in large numbers. So great was the demonstration after the race that the soldiers stationed around the track had to rescue Frigerio and drive the crowd from the track.

Plant, starting from scratch against a field of fourteen other starters, won the one-mile handicap walk in 6:35. He finished Dempsey-like, hands in front of Charles Eschenbach of the Pastime A. C., whose allowance was twenty seconds. A. Brown of the Pastime A. C. also, set the pace until the middle of the last lap, when the rapidly moving Plant let himself out and took the lead. Brown found it impossible to keep up with the Morningside star and the battle was between Plant and Eschenbach, who passed Brown and finished four yards in front of him.

The 1,000-yard handicap run was the occasion of considerable confusion. Willie Sullivan of Georgetown University arrived at the armory too late to be handicapped and started twenty yards out. He won the race in impressive fashion, but was disqualified by the officials, who declared that he should have started from scratch. Lester Wallack of the New York A. C. finished third in the race, but was disqualified also. First place was awarded to Tom McNeil of the Glencoe A. C., whose handicapy was forty yards. The one-mile college and club relay race was won by the first team of St. Anselm's A. C., composed by Bennett, Mitchell, Barnes and Beagan. Their time was 3:32 1-5.

The summaries:

One-Mile Walk (Handicap)—Won by William Plant, Morningside A. C. (scratch); Charles Eschenbach, Pastime A. C. (20 seconds), second; A. Brown, Pastime A. C. (1 minute 5 seconds), third. Time—6:35.

600-Yard Run (Novices)—Won by A. B. Hodgson, Princeton University; H. Blum, New York University, second; H. Kolisch, Holy Name Society, third. Time—1:22 2-5.

65-Yard Dash (Handicap)—Won by C. Goldman, 92d Street Y. M. H. A. (7 feet); W. Colle, unattached (8 feet), second; M. Pels, Glencoe A. C. (8 feet), third. Time—0:07.

60-Yard Dash (for Novices)—Won by C. Christiesen, Lenox Hill A. A.; H. Spitzel, Columbia University, second; A. Ackerman, unattached, third. Time—0:07.

10,000-Meter Walk (Scratch)—Won by Ugo Frigerio, Italy; Michael Fekete, Pastime A. C., second; O. W. Freeman, Century Walking Club of Toronto, third. Time—45:50 4-5.

1,000-Yard Run (Handicap)—Won by Tom McNeil, Glencoe A. C., 140 yards; E. Richardson, St. Bartholomew's A. C. (35 yards), second; W. M. Menagh, Fordham University (30 yards), third. Time—2:20.

Two-Mile Run (Handicap)—Won by Povilis, Salem Crescent A. C. (150 yards); E. Brandael, New York A. C. (25 yards), second; R. Grindley (140 yards), third. Time—9:53 4-5.

300-Yard Dash (Handicap)—Won by L. De Waltoff, unattached (14 yards); Ralph While, N. Y. U. (8 yards), second; E. Fleischer, N. Y. U. (10 yards), third. Time—0:34 3-5.

One-Mile Club and College Relay Race—Won by St. Anselm's A. C. first team (Bennett, Mitchell, Barnes, Beagan); Millrose A. A. team C, second; N. Y. U. team B, third. Time—3:32 1-5.

24 GAMES SCHEDULED FOR PRINCETON NINE

Varsity Team to Open Season Against Bowdoin, April 1—Holy Cross on List.

Special to The New York Times.

PRINCETON, N. J., Feb. 17.—Princeton's baseball team will play twenty-four games this Spring, according to the schedule announced tonight by Manager John K. Jenny. The Tiger nine will open the season against Bowdoin April 1 and during the campaign will meet most of the leading teams in the East, including Georgetown, Holy Cross, Dartmouth, Cornell, Penn State and Brown, besides the annual series with Harvard and Yale.

The schedule follows:

April 1, Bowdoin; 4, Villanova; 8, Lehigh; 10, Virginia at Charlottesville; 11, Georgetown at Washington, D. C.; 15, Holy Cross; 18, Amherst; 22, Columbia; 25, Cornell at Ithaca; 30, Dartmouth.

May 2, Williams; 6, Fordham; 9, Brown; 13, N. Y. U.; 16, Harvard at Cambridge; 20, Penn State; 23, Harvard; 27, Crescent A. C.; 30, Yale at New Haven.

June 3, Harvard (in case of tie); 6, Colgate; 10, Swarthmore; 13, Yale; 20, Yale (in case of tie); 25, Yale (in case of tie and tie in Harvard-Yale series).

YALE RELAY TEAM ENTERS.

Will Meet Penn in One-Mile Race in Cathedral Benefit Games.

At the suggestion of Yale, the one-mile relay team from that university will meet the University of Pennsylvania quartet in a special race in the cathedral benefit games in Madison Square Garden on the evening of Feb. 24. In the N. Y. A. C. games last Saturday Yale lost a close decision to Holy Cross, with Penn a not distant third. In this race, which was one of the fastest mile relays run indoors this season, J. O. McDonald of the Penn quartet was interfered with by Yale's third man just after McDonald took the baton. This unintentional mix-up put Penn out of the running and marred what promised to be a great three-cornered battle for first honors.

Coach Lawson Robertson of Penn will start the same team in this meet that will go to England next month to compete against Oxford-Cambridge.

The brisk demand for tickets to these games has swamped the staff in charge of the headquarters at 305 Broadway, and in order to decrease the demand there and also make it more convenient for those who want tickets, the committee yesterday put seats on sale at the uptown and downtown Spalding stores, the offices of the United States Lawn Tennis Association at 120 Broadway and at the Old Synod House of the cathedral at 110th Street and Amsterdam Avenue.

Amateur Hockey Body Adopts Residence Rule for Players

PITTSBURGH, Feb. 17.—The much discussed residence rule has been adopted by the United States Amateur Hockey Association, Secretary Roy D. Schooley announced here today after learning the result of a mail vote on the matter. The rule requires that a player must reside in the city which he represents on the Aug. 1 preceding the hockey season, or, at least, be a student at some school in the city. Eveleth and Cleveland were the only cities that opposed the rule's adoption. Duluth did not mail a vote. Officials of the league said passage of the measure will mean a resumption of relations between the Canadian and American ice forces. Its purpose is to prevent the importation of Canadian players for American teams.

MICHELSON TAKES COLLEGE SKI JUMP

Beats Frost and Proctor of Dartmouth in U. S. Eastern Amateur Championships.

BRATTL

MISS COLLETT WINS FROM MRS. FEITNER

Eliminates Two-Time Trophy Winner in Florida Golf Title Play at Palm Beach.

MISS CUMMINGS ADVANCES

Beats Miss Fenn, Another Double Victor of Event—Mrs. Hurd Defeats Mrs. White.

PALM BEACH, Fla., Feb. 17.—The three leaders in yesterday's qualifying round in the annual Florida women's golf championship came through with victories here today in the first round of match play. Favorites were victorious in the majority of matches, but Mrs. Quentin Feitner of South Shore, L. I., and Miss Bessie Fenn of Portland, Me., each of whom had two legs on the trophy, could not survive the first round. These players, however, had the misfortune to oppose two of the leaders.

Miss Edith Cummings of Chicago, the medalist, put out Miss Fenn by 3 and 2, while Miss Glenna Collett of Providencecovercame Mrs. Feitner, 4 and 3, in one of the best matches of the day.

Mrs. Dorothy Campbell Hurd, present American champion, had an easy time in defeating Mrs. L. Q. White of Boston by 6 and 5. The only New Yorkers surviving in the championship flight are Mrs. Alex Smith, Westchester Biltmore, and Mrs. Philip Stevenson of Piping Rock, who humbled Mrs. E. J. Northwood, a Canadian entry, by 5 and 4.

A peculiarity in the second division is that among the eight survivors are a mother and her two daughters, Mrs. F. J. Doyle of Philadelphia and the Misses Margaret and Dorothy Doyle each won her first round match today.

Miss Collett in Strong Finish.

The match between Miss Collett, 1922 U. S. titleholder, and Mrs. Feitner, also a former national champion, produced the best competition of the first round. Mrs. Feitner was 3 up at the sixth, but Miss Collett regained her poise quickly and was on even terms at the turn. The Providence girl was off form on her approaching at first, but she placed her shots well on the second nine and clinched the match with a par 4 at the fifteenth.

Miss Dorothy Klotz of Chicago returned the best card of the day with a 77 in defeating Miss Ruth Perry of Philadelphia, 4 and 2. Miss Cummings was aggressive in her match with Miss Fenn and took the lead at the start. She maintained her early advantage, as did Mrs. Smith in her contest with Mrs. H. L. Whitney of Glen Cove, L. I.

Mrs. Hurd played her customary steady game and was always up on her opponent. Mrs. H. D. Sterrett, Kansas City champion, squared her match three times before losing out to Miss Frances Hadfield, the Wisconsin titleholder.

Pairings for Today.

Two New York women are still in the running for the prize in the second flight, while three others are fighting it out in the third sixteen. Tomorrow's second round matches in the championship division will find Miss Cummings pitted against Mrs. Smith; Mrs. Hurd against Miss Bernice Wall; Miss Hadfield against Miss Klotz, and Miss Collett against Mrs. Stevenson.

The summaries:

First Sixteen—First Round—Miss Edith Cummings, Chicago, defeated Miss Bessie Fenn, Portland, Me., 3 and 2; Mrs. Alex Smith, Westchester Biltmore, defeated Mrs. H. L. Whitney, Nassau, 4 and 3; Miss Bernice Wall, Oshkosh, Wis., defeated Miss Adele Herndon, Cincinnati, 5 and 4; Mrs. Dorothy Campbell Hurd, Philadelphia, defeated Mrs. L. Q. White, 6 and 5; Miss Frances Hadfield, Milwaukee, defeated Mrs. H. D. Sterrett, Kansas City, 4 and 2; Miss Dorothy Klotz, Chicago, defeated Miss Ruth Perry, Philadelphia, 4 and 2; Mrs. Philip Stevenson, Piping Rock, defeated Mrs. E. J. Northwood, Canada, 5 and 4; Miss Glenna Collett, Providence, defeated Mrs. Quentin Feitner, South Shore, L. I., 4 and 3.

Second Sixteen—First Round—Mrs. S. S. Laird, Wykagyl, won from Mrs. C. C. Russell, Milwaukee, by default; Mrs. W. J. Hill, St. Paul, defeated Mrs. George Wallen, Greenwich, 5 and 3; Mrs. F. K. Ream, New York, defeated Miss Elizabeth Bryant, Chicago, 4 and 3; Miss May O'Gorman, Providence, defeated Mrs. Milton Herold, Philadelphia, 1 up (19 holes); Miss Dorothy Doyle, Philadelphia, defeated Mrs. C. O. Young, Chicago, 4 and 3; Mrs. F. B. Malcolm, Chicago, defeated Mrs. R. E. Inman, Portland, Ore., 1 up; Miss Margaret Doyle, Philadelphia, defeated Mrs. R. Lillibridge, Westchester Biltmore, 1 up; Mrs. F. J. Doyle, Philadelphia, defeated Mrs. E. H. Seyfort, Reading, 2 and 1.

Third Sixteen—First Round—Mrs. T. M. Cook, Boston, defeated Mrs. D. O. Ogden, Greenburg, Pa., 1 up; Mrs. Albert McDonald, Cherry Valley, defeated Mrs. J. Moylan, Philadelphia, 4 and 3; Mrs. H. J. Spenser, Boston, defeated Mrs. George McGill, Toronto, 3 and 2; Mrs. L. Mansbach, New York, won from Mrs. F. R. Bryant, Chicago, by default; Mrs. C. H. Orane, Detroit, defeated Mrs. M. J. Lawler, Waterbury, Conn., 3 and 2; Miss Harriet Ellison, Pasaburn, defeated Miss Dorothy Holdsworth, New York, 7 and 6; Mrs. Charles McHose, Wykagyl, defeated Mrs. Norman Reed, New York, 4 and 2; Mrs. E. H. Deakin, Chicago, won from Mrs. E. Dreyfus, New York, by default.

ROBERTS WINS MATCH ON THE 20TH HOLE

New Yorker Beats Wintringer in First Round Contest in Tourney at Miami.

MIAMI, Fla., Feb. 17.—Charles A. Roberts of New York was victorious in the feature match of the first round here today in the annual men's championship golf tournament. He defeated Robert Wintringer, runner-up for the medal, in a twenty-hole match.

Captain H. C. Tippett of the Lido Club, Long Beach, L. I., was eliminated on the last green by Frank Thompson, Canadian amateur champion. The medal winner, Ewing Watkins, advanced to the second round by defeating J. R. Junkin, Miami, by 3 and 2. O'Connor, the other metropolitan survivor, was a winner by default.

The summaries:

First Sixteen—Ewing Watkins, Chattanooga, defeated J. H. Junkin, Miami, 3 and 2; Stanley Thompson, Toronto, defeated J. E. Shaldon, Miami, 3 and 2; Frank Thompson, Toronto, defeated Captain H. C. Tippett, Lido, 1 up; C. A. Roberts, New York, defeated Robert Wintringer, Steubenville, Ohio, 1 up (20 holes); George O'Conner, Southampton, L. I., won from J. G. Norvell, Miami, by default; Lee Chase, Buffalo, won from George Barnes by default; J. Maloney, Chicago, won from Dan Jarvis, Nashville, by default; J. Weatherby, Minneapolis, defeated Arthur Yates, Rochester, 4 and 3.

FREEBOOTERS WIN FINAL.

Beat Flamingo Rovers, 13-7, in Play for King Cole Polo Cup.

MIAMI BEACH, Fla., Feb. 17.—The Freebooters won the final match here today for the King Cole Polo Cup, defeating the Flamingo Rovers in a fast contest, 13–7.

McGinley was the star for the victors, his seven goals being more than the combined total of the opposing team.

The line-up:

FREEBOOTERS (13).	FLAMINGO (7).
No. 1—Craig.	No. 1—Prout.
No. 2—McGinley.	No. 2—Hopping.
No. 3—Rhodes.	No. 3—Platt.
Back—Young.	Back—Andrews.

Goals—McGinley (7), Rhodes (3), Craig (2), Young, Hopping (3), Platt (2), Andrews. Referees—George Mead and J. C. Cooley.

Koppisch Dinner Postponed.

Postponement of the dinner to be given to Walter F. Koppisch, star halfback, by Columbia undergraduates and alumni from March 4 until a later date, was announced yesterday by the committee in charge, because of the many annual class activities which are taking place on Morningside Heights at this time.

Morris, Star English Sculler, Sends Challenge for Gold Cup

PHILADELPHIA, Feb. 17.—Morris K. Morris, one of England's great amateur scullers, has challenged for the Philadelphia Gold Cup, emblematic of the amateur sculling championship of the world, it became known here today. The cup is now held by Jack Beresford, the British champion, who won it by virtue of capturing the sculling title at the Olympic games last year. Russel H. Johnson Jr., Philadelphia, Chairman of the Board of Managers of the Gold Cup, said today the challenge has been accepted. Two American scullers may enter. The trials to select an American oarsman will be held here on May 20. Cecil Villy, who won the diamond sculls on the English Henley in 1912, now an amateur coach in Australia, is said to be preparing three good scullers for the Gold Cup race in 1926.

SUGGESTS U. S. FOUR GO ON WORLD TOUR

Major Yates-Brown Advocates Plan of Polo Trip at English-Speaking Union's Meeting.

A suggestion that the United States send a polo team on a world tour in the interest of world sportsmanship was made yesterday at a meeting of the English-Speaking Union in the Hotel Plaza by Major Francis Yates-Brown, D. F. C., author, lecturer and writer on polo, who reported last Summer's polo matches at Meadow Brook, L. I., for The London Times.

"The American team which played at Meadow Brook last Summer was the finest that ever took the field," said Major Yeats-Brown. "It would be a magnificent thing if this team could make a world tour. I think they would find some players in India which would interest them. A game, for instance, between the American team and the Rajputana Princes would be a sight to see. All of the English on Long Island last Summer, from the Prince of Wales down, were most interested in learning American methods, particularly the businesslike manner in which the Americans tackled polo."

The general topic for discussion at the meeting yesterday was "Sports and Sportsmanship." Colonel Henry Breckinridge of New York, formerly Assistant Secretary of War and now President of the Amateur Athletic Federation of America, said that despite the expense of the Olympic Games and the criticism that has been leveled at them, he considered them distinctly worth while.

"I believe they do more to bring about a fundamental understanding between the peoples of the world than any other international gatherings," he said. "The teams have no political aims, they are not made up of statesmen and politicians; their members represent typically the warp and woof of the population of each country, princes and paupers, educated and ignorant. The members of our teams, after living two or three months with the teams of other countries, come home with ideas of the world very different from those which they took aboard. They realize that the fundamental unity of the human race is greater than the superficial differences between peoples."

TIJUANA RESULTS.

FIRST RACE—For two-year-olds; maidens; allowances; purse $600; four furlongs. Three Sixty, 112 pounds (Gormley), $9.20, $3.80, $4.40, first; Miss Oakland, 115 (Kelsay), $3.20, $3.80, second; Flaxseed, 109 (Schaefer), $5.80, third. Time—0:49. Some Style, Sionni, Cross Bow, Jimmie Trins, Rey St. Clair, What's the Time, Chapas, Lady Julian and Dick's Seth also ran.

SECOND RACE—For three-year-olds and upward; claiming; Elimination Race; purse $700; five and one-half furlongs. Financial Rooster, 113 pounds (Barnes), $5.60, $2.60, $3.40, first; Calthan, 109 (Greenwood), $2.20, $2.40, second; Rose Roberts, 111 (Wakoff), $2.40, third. Time—1:08 4-5. Pacifist, La Una, Miss Dunbar, John Burwell, Kiel Diamond, Boerne, Shastina, Victory Won, Lulu Black, Orlando Kripp and Hillsdale also ran.

THIRD RACE—For four-year-olds and upward; claiming; purse $600; one mile. Mabel Kripp, 108 pounds (McHugh), $26, $8.60, $4.60, first; Rumleigh, 110 (Schaefer), $5.20, $8.20, second; Mildred Ruth, 108 (Fisher), $4.40, third. Time—1:48 1-5. Misanna, Dalton, Malsavona and Miss Edna also ran.

FOURTH RACE—For four-year-olds and upward; claiming; purse $600; one mile and seventy yards. Herby Coles, 99 pounds (Griffin), 7to, $6.20, $4.20, first; Apricot, 110 (Sylvia), $4.20, $3.80, second; The Wag, 98 (Huntamer), $22.20, third. Time—1:46 3-5. Sunbow, Quota, Eye Bright, Polly Leighton, Lothair, Reyde, Lone Pine, Cadmus, Calithump, Car and Chippendale also ran.

FIFTH RACE—For three-year-olds and upward; claiming; purse $600; six furlongs. Bedazzle, 107 pounds (Berg), $6.60, $3.40, $3.60, first; The Lamb, 104 (McHugh), $5.80, $3.80, second; Amackassin, 104 (Fisher), $6.00, third. Time—1:14. Jay Roberts, Good Hope, Malvern, Sunshot, Alamour, Sly Fox, Jay Mac, Ringleader, Roisterer, Herald and Proclamation also ran.

SIXTH RACE—For three-year-olds and upward; claiming; purse $1,000; one mile and seventy yards. Ceylon Prince, 114 pounds (Griffin), $4.60, $3, $2.20, first; Blarney Stone, 117 (Ellis), $5.60, $2.40, second; Wilmer the Wizard, 108 (Hilston), $2.40, third. Time—1:43 4-5. Lizette and Tangerine also ran.

SEVENTH RACE—For four-year-olds and upward; claiming; purse $800; six furlongs. Old Seth, 107 pounds (Griffin), $11.60, $3.60, $2.40, first; Batsman, 118 (Piccarillo), $5.20, $2.20, second; Thistlewood, 100 (Schaefer), $2.40, third. Time—1:12 2-5. Naysmit and False Face also ran.

EIGHTH RACE—For three-year-olds and upward; claiming; purse $700; six furlongs. Scare Crow, 109 pounds (Griffin), $15.60, $6, $4, first; Caveat Emptor, 109 (Craig), $7.80, $4, second; Krewer, 109 (Fisher), $3.20, third. Time—1:13 2-5. Matinee Idol, Excuse Me, Pemon, Tis Seth, Fast Boy, Spires, Jack Frost, Little Clair, Townsend and Pop Ryan also ran.

NINTH RACE—For three-year-olds and upward; claiming; purse $700; five furlongs. Old Crow, 110 pounds (Griffin), $4.40, $3.20, $2.40, first; Lord Valentine, 108 (Schaefer), $3.20, $2.40, second; Kosman, 115 (Piccarillo), $2.80, third. Time—1:00 4-5. Subtle, Miss Shasta, Clydalia, Smart Horse and Mr. Ruby also ran.

Weather clear; track fast.

HAVANA RESULTS.

FIRST RACE—Purse $600; for three-year-olds and upward; maidens; claiming; six furlongs. Low Pope, 108 pounds (Kehrt), 2 to 1, 4 to 5 and 2 to 5, first; Bucko, 100 (Charles), 4 to 5, 1 to 2 and 1 to 2, second; Mill Gate, 118 (McAlaney), 4 to 5, third. Time—1:15 4-5. Caribe, Sister Cecelia, Horwin All Irish and Filibuster also ran.

SECOND RACE—Purse $600; for four-year-olds and upward; claiming; three-quarters of a mile. Little Black Sheep, 108 pounds (Allen), 7 to 5, 2 to 5, 1 to 5, first; Zalner, 105 (Charles), 5 to 2, 6 to 5, 5 to 5, second; Buzz Saw, 105 (Richards), 2 to 5, third. Time—1:14 1-5. Vera's Choice, British Liner, Full Moon, Leona Dare, Glenn, Miss Holland, Chas. J. Craigmile, Ponsa Ray and Meadow Lawn also ran.

THIRD RACE—Purse $700; for three-year-olds and upward; claiming; five-eighths of a mile. Black Deer, 107 pounds (Albiker), 8 to 5, 1 to 2, 1 to 4, first; Bob's Hope, 99 (Charles), 3 to 5, 1 to 5, second; Bad Pardon, 104 (Roach), even, third. Time—1:01 1-5. Col. Pat, Capt. Clover, Judge Hickman, The Gaff and Wanderlust also ran.

FOURTH RACE—Purse $700; for three-year-olds and upward; claiming; one mile and seventy yards. Lady Longridge, 104 pounds (Churchill), 8 to 1, even, 1 to 2, first; Okeechobee, 109 (McAlaney), 8 to 5, 4 to 5, second; Evelyn White, 105 (Taulielle), 1 to 3, third. Time—1:46. Plurality, Serman, High Gear, El Coronel and Hello Pardner also ran.

FIFTH RACE—Purse $700; for three-year-olds and upward; claiming; one mile and fifty yards. Nebish, 107 pounds (Neal), even, 1 to 3, 1 to 6, first; Ponderosa, 109 (Halsean), 3 to 1, 4 to 1, 1 to 1, second; Bethlehem Steel, 99 (Allen), 1 to 5, third. Time—1:46. Vim, Ellie, Phelan, Swim, Yermak, First Blush and St. Kevin also ran.

SIXTH RACE—Purse $700; for four-year-olds and upward; claiming; one mile and seventy yards. Kandall, 108 pounds (Neal), 3 to 1, even, 1 to 2, first; Liege, 107 (McCabe), 1 to 2, 1 to 4, second; Silver Springs (Alonso), 2 to 1, third. Time—1:44 4-5. Kandel, Call Ford and Fanerol also ran.

Weather cloudy; track fast.

NEW ORLEANS ENTRIES.

FIRST RACE—Purse $1,000; for three-year-old maidens; six furlongs. Tea Tray 116 pounds, Son of Tromp 116, La Belle 111, John S. Mosby 116, Silent Lillian 111, Queens Marie 111, Little Pal 116, Mirsadi, 111, High View 111, Lieut. Rust 116, Storm Cloud 116, Transformer 116. Also eligible—Nora Reyes 111, In Love With Love 111, Rocky Starry 116, Helen G. 114, Peter Decoy 116, Commissioner 116.

aMcPherson & Fairbairn entry.

SECOND RACE—Purse $1000; claiming; for three-year-olds; six furlongs. Ivory, 98 pounds, Betsy Bacon 106, *Will Wells 108, Galatia 110, *Outcast 105, *Aurora 97, Star Sweeper 106, *Red Squirrel 100, Marjorie D. 102, Rocs Greener 110, *Frightful 114, Catherine Von Utter 112. Also eligible—Talequa 112, Wahkeena 105, *Clonaslee 103, *My Destiny 109.

THIRD RACE—Purse $1,000; claiming; for three-year-olds and upward; five and a half furlongs. *Brinkley 96 pounds, *Leatherwood 109, *The Runt 112, *Buck 106, *Dust Flower 102, Huon Fine 108, Fire Boy 108.

FOURTH RACE—Purse $1,500; Argonne Handicap; for three-year-olds and upward; one mile and a sixteenth. Chilhowie 129 pounds, aSilector 98, Dustabout 108, Honor 112, aMassau, 112.

aB. N. Holman entry.

FIFTH RACE—Purse $1,000; claiming; for four-year-olds and upward; one mile and a sixteenth. Telescope 100 pounds, *Our Birthday 103, *Promising Tom 110, Rory 115, *St. Martins 104, Blackoila 105, *Vulnad 113, *Judge Bruce 97, *Soldier 2d 115, *Grass Tree 107, *Rajah 106, *Yorick 109.

SIXTH RACE—Purse $1,000; claiming; for three-year-olds; one mile and seventy yards. Booster 96 pounds, Contentment 106, Calembour 111, Boo Boo 96, *Wuhu 106, Head Line 111, Sincere 96, *Sweepdime 105.

SEVENTH RACE—Purse $1,000; claiming; for three-year-olds; one mile and seventy yards. *Doc McMahon 99 pounds, *Hidden Money 91, Jubal Early 108, Farmachenee Belle 103, *Warfare 110, Al Lowy 112, *Grace Doxter 91.

*Apprentice allowance claimed.

Weather cloudy; track heavy.

MIAMI ENTRIES.

FIRST RACE—Purse $1,000; claiming; for three-year-olds and upward; five and one-half furlongs. High Priestess 106 pounds, Julie 104, Malvina 108, *Star Girl 96, Serapis 108, *Mary Johnston 96, Remnant 106, *Soudan Grass 98, Frank Sumpter 110, *Ada Dee 98, Lieut. Farrell 110, Chief Spencer 114. Also eligible—Sextant 106, Felicitous 122, †Eunice Bailey 98.

SECOND RACE—Purse $1,000; claiming; for three-year-olds and upward; five and one-half furlongs. Belpre 105 pounds, *Ailsie Vernor 105, Captain Costigan 112, Rin Tin Tin 109, *Pentecosts Last 102, Garrier 105, Naught, Phebe 110, *Fair Break 115, Old Paige 115, Uncle Jay 107.

THIRD RACE—Purse $1,000; claiming; for three-year-olds, one mile and seventy yards. *Golden Ace 101 pounds, *Meg Washington 90, Confluente 109, *Shanghai 106, *Dr MacMillan 108.

FOURTH RACE—Purse $1,000; for two-year-olds; four furlongs. Lorinda 107 pounds, Astrid 115, †Lemnos 112, Real Gold 118, Jay Bee 113, Grace H 113, Paygirl 112, †Atlante 107, So Through 112, †W. J. Salmon entry, Real Gold, ch. c, Golden Broom—Allan Inver, Archibald Barklie, Jay Bee, br. c., by Omar Khayyam—Patricia 4th; owner, Island Farm Stable.

FIFTH RACE—Fairfax Hotel Handicap; purse $1,500; for three-year-olds and upward; six furlongs. Brilliant 96 pounds, †Socrates 104, Broomster 108, Brice 105, Ball Gee 104, †Finn Lag 110, Pegasus 107, †W. J. Both entry.

SIXTH RACE—Purse $1,000; claiming; for four-year-olds and upward; one mile and one-sixteenth. *Ruth E 106 pounds, *Attorney Muir 112, *Squire Wiggins 105, *Acosta 115, *Frank Monroe 106, *Betsy 108, *Nettie May 106, *May Girl 104, *Phenol 104, *Tules 113, *Mike Morrissey 107, Magician 110.

SEVENTH RACE—Purse $1,000; claiming; handicap; for three-year-olds and upward; one mile and one furlong. Mark Over 92 pounds, †Bankrupt 108, Bucado 109, †Brunsell 110, Ruben Rouge 112, Wrangler 108, †Shaft, stable entry.

*Apprentice allowance claimed.

Weather clear; track fast.

KING'S RANSOM, 24-1, SETS MIAMI RECORD

Wins Cortez Purse at Mile and a Sixteenth, Clipping 4-5 of a Second Off Track Mark.

OTHER LONG SHOTS SCORE

Pauline M., Paying $27.50 for $2; Frances Johnson at $26.70-$2; El Jesmar, $16.50-$2, Win.

Special to The New York Times.

MIAMI, Fla., Feb. 17.—A rank outsider in a field of five carried off the money in the named event at Hialeah Park this afternoon when the Victoria Stable's gelding King's Ransom won the Cortes Purse, a gallop of a mile and a sixteenth for three-year-olds and upward. The four-year-old son of Crimper and King's Oak was a 24-to-1 shot, paying $50 for a $2 ticket in the mutuels. Carrying 108 pounds and with Stevens in the saddle King's Ransom ran to a new track record of 1:46 flat, clipping four-fifths of a second from the former figures.

Favorites fared poorly, only one winning, while long shots were very much in evidence. J. Dolin brought home two winners, riding Frances Johnson to win the third and finishing first on Myrtle Belle in the sixth. The star riders also were in eclipse, Noe befag the only one of the leaders to win a race. Both Stutts and Maiben were twice in the money.

There was a good start in the featured event, King's Ransom breaking into the lead from his post position on the rail. The gelding was taken back repeatedly in the early racing, however. Fuo, the Island Farm Stable's three-year-old, was rushed into the lead and saved ground all the way. Entering the stretch King's Ransom drew clear of Fuo and then faltered. Stevens had to ride his hardest to retain the lead and bring his mount first under the wire by a neck. Fuo was a length in front of Briggs Buchanan, the even-money favorite.

W. R. Padgett's three-year-old filly Myrtle Belle won her fourth race in six starts, in none of which she was out of the money, when she beat nine others over the six-furlong route. The daughter of Tea Caddy and Blue Grass Belle was the even-money favorite and gained an easy victory, being two lengths in front of the Island Farm Stable's Hobson. Orpheus outlasted the Everglade Stable's Minus to take third money.

Waukulla, Mose Goldblatt's four-year-old filly by Chicle-Tunnin, gained an eyelash victory in the closing number, a gallop of a mile and a sixteenth, just nosing out Jubilee. The filly was under 105 pounds and paid her backers $16.30 for a $2 ticket. She was right up with the leaders all the way and slipped in between Soggarth Aroon and Rupee in the stretch, outstaying the strong hand ride by Noe she outstayed Rupee to gain the decision by the narrowest of margins. It was a case of jockeyship gaining the money, as Noe outfinished Liebgold. Soggarth Aroon tired in the last furlong and Venue beat him for third money.

An outsider carried off the money in the dash of five and a half furlongs that opened the afternoon racing when J. A. Hall's Pauline M., paying $27.50, came home first in a field of twelve. The mare was away well and drew clear rounding the turn, but she faltered in the stretch and Rodrigues was forced to ride hard to fend her off Oliver by a head from R. T. Wilson's Dusky Belle.

Mrs. A. E. Alexander's six-year-old gelding El Jesmar, making his second start here, also paid a good price to his followers—$16.90 for a $2 ticket. El Jesmar raced down Article X. in the stretch and held on under a hard ride to beat Zack Terrell by half a length.

Another long shot captured the six-furlong dash, restricted to the three-year-olds, Frances Johnson paying $26.70 for a $2 ticket. She won her last time out, but the money all went on the Liland Stable's cold Pet Cat, the 9-to-10 favorite. Eight went to the post and the filly drew clear shortly after the start. Dolin rated her out in front, and she was never in danger, winning handily by a couple of lengths from Pet Cat.

The summaries:

FIRST RACE—For three-year-olds and upward; claiming; purse $1,000; five and one-half furlongs. Pauline M., 110 pounds (Rodrigues), $27.50, $9.80, $7.20, first; Dusky Belle, 100 (Williams), $4.60, $3.60, second; Lloyd George, 120 (Stutts), $2.90, third. Time—1:07⅘. Rapid Traveler, Black Ruler, Sophia Marie, Contribution, Crimp, Coszena, Elga, Compact and Chickama also ran.

SECOND RACE—For three-year-olds and upward; claiming; purse $1,000; one mile and one-sixteenth. El Jesmar, 107 pounds (Eams), $16.90, $7.40, $7.30, first; Zack Terrell, 112 (Noe), $3.90, $3.10, second; Article X., 106 (Kurtsinger), $18.50, third. Time—1:49. Compeer, Bowman, Mr. Beck, Lagoon and Sam Smith also ran.

THIRD RACE—For three-year-olds; claiming; purse $1,000; six furlongs. Frances Johnson, 103 pounds (Dolin), $26.70, $8, $4.80, first; Pet Cat, 113 (Ort), $2.20, $2.10, second; Kirkfield, 108 (Callahan), $7.80, third. Time—1:13⅘. Winnie O'Wynn, Fun Maker, Decorative, May Fly and Merry O. also ran.

FOURTH RACE—For two-year-olds; maidens; claiming; purse $1,000; four furlongs. Fore Lady, 116 pounds (McTaggart), $11.40, $6.80, $6.30, first; Bettyjane, 116 (Ambrose), $5.30, $4.20, second; Mulligan, 117 (Rodriguez), $4.50, third. Time—0:49⅘. Jack o' Hearts, Peter Brush, Bracks, Donarita, Spondulix and Klokapoo also ran.

FIFTH RACE—For three-year-olds and upward; allowances; the Cortez Purse; purse $1,500; one mile and seventeenth. King's Ransom, 108 pounds (Stevens), 4to, $17.50, $4.10, first; Fuo, 105 (Noe), $4.40, $2.70, second; Briggs Buchanan, 112 (Malben), $2.40, third. Time—1:46. (New track record). Sun Spot and Cathleen Ni Houlihan also ran.

SIXTH RACE—For three-year-olds and upward; claiming; purse $1,000; six furlongs. Myrtle Belle, 103 pounds (Dolin), $4, $3.80, $3.40, first; Hobson, 106 (Malben), $6.20, $4.10, second; Orpheus, 111 (Stutts), $3.80, third. Time—1:12⅘. Minus, Polly Walp, Flax, Scorfield, Perhaps, Theo, Red and Escalana also ran.

SEVENTH RACE—For three-year-olds and upward; claiming; purse $1,000; one mile and one-sixteenth. Waukulla, 105 pounds (Noe), $16.30, $6.30, $3.90, first; Rupee, 112 (Liebeld), $5.50, $3.10, second; Venus, 108 (Dolin), $3.60, third. Time—1:48⅘. Soggarth Aroon, Motal, Intrepid, Huay, Watch Charm and Winnipeg also ran.

Weather clear; track fast.

LEOPARDESS VICTOR IN ROSE HANDICAP

Takes Feature at Fair Grounds by Eight Lengths From Bargain Day.

THE BADGER IS A WINNER

Easily First in Magnolia Handicap Under Fine Ride by Fronk, Who Scores a Double.

Special to The New York Times.

NEW ORLEANS, Feb. 17.—Leopardess, the Greentree Stable's four-year-old filly by Dominant—Fresnay and bred by her owner, was an easy winner this afternoon in the Rose Hadicap, a mile dash for fillies and mares and the leading event on the Fair Grounds program. Leopardess carried top weight of 121 pounds and ran the distance in 1:40 4-5 over a slow track. The winner was a top-heavy favorite, backed from 1 to 4 to 1 to 6 at post time.

It was a good afternoon for the form players, three favorites rewarding their followers. W. Fronk gained a double by winning the second race with Mazetta and repeating with The Badger in the third.

Scratches cut the field to three in the Rose Handicap and the race was little more than a gallop for Leopardess. Corcoran had the mount and he let the filly run into a good lead soon after the start. She constantly increased her advantage and finished eight lengths in front of the Idle Hour Stock Farm's three-year-old filly, Bargain Day.

The Magnolia Handicap, a six furlong dash restricted to the three-year-olds, was also easily won, the money going to Mrs. Lotellier's gelding, The Badger, the even money favorite. Fronk gave his mount a hustling ride and brought him to the winning post a length and a half ahead of J. L. Knight's filly Little Visitor, which was in close quarters and received a weak ride. Mrs. F. J. Regan's Thanksgiving, after making the early pace, tired in the stretch and was nosed out of the place by the filly.

The summaries:

FIRST RACE—For three-year-olds and upward; claiming; purse $1,000; five and one-half furlongs. Tippity Witchet, 116 pounds (McAuliffe), 3 to 1, even, 2 to 5, first; Antonia, 102 (Hebert), 5 to 1, 5 to 2, second; Lester Doctor, 116 (Cronx), 6 to 1, third. Time—1:14 4-5. Colonel Baxer, Rajah, Kirkcaldy, Medina, Rachel Potter, Foxmore and Good Morning also ran.

SECOND RACE—For two-year-olds; fillies, maidens; purse $1,000; three and one-half furlongs. Mazetta, 115 pounds (Fronk), 4 to 1, 8 to 5, 7 to 10, first; Pan's Star, 115 (Butwell), even, 2 to 5, second; Florence Mills, 107 (Feoli), 1 to 4, third. Time—0:42. Hell Cat, Maxiva, Blow Horn, Just a Toy, Janis D., Ena, Madinee Kee, My Ell and Miss Titan also ran.

THIRD RACE—For three-year-olds; the Magnolia Handicap; purse $1,000; six furlongs. The Badger, 111 pounds (Fronk), even, 1 to 6, out, first; Little Visitor, 116 (Feoli), 6 to 1, out, second; Thunderine, 112 (E. Kummer), out, third. Time—1:14. Brave Bob also ran.

FOURTH RACE—For three-year-olds and upward; fillies and mares; the Rose Handicap, purse $12,000; one mile. Leopardess, strong hand ride by Noe she outstayed Rupee to gain the decision by the narrowest of margins. It was a case of jockeyship gaining the money, as Noe outfinished Liebgold. Soggarth Aroon tired in the last furlong and Venue beat him for third money.

FIFTH RACE—For four-year-olds and upward, claiming; purse $1,000; one mile and one-sixteenth. Calcutta, 107 pounds (Vuillemot), 8 to 5, 2 to 5 and 1 to 5, first; Lee Adrin, 104 (Moore), 4 to 1, 7 to 5, second; Escarpolette, 110 (Hebert), 1 to 4, third. Time—1:48 1-5. Promising Tom and Spugs also ran.

SIXTH RACE—For four-year-olds and upward; claiming; purse $1,000; one mile and one-eighth. Boonsville, 99 pounds (Majestic), 8 to 1, 2 to 1, even, first; Gladys V., 102 (Gilbert), 15 to 1, 5 to 1, 2 to 1, second; Georgetts, 109 (Leyland), even, third. Time—1:56 3-5. Grass Tree, Anniversary, Attractive, Juno, Delyala and Little Ammie also ran.

SEVENTH RACE—For four-year-olds and upward; claiming; purse $1,000; one mile and one-eighth. Isaman, 112 pounds (Reehm), 12 to 1, 5 to 1, 5 to 2, first; Old Timer, 114 (Mangan), 5 to 2, 6 to 5, 5 to 6, second; War Prize, 102 (Colen), 8 to 2, third. Time—1:56 4-5. Overtake, Frima Donna, Warren Lynch, Covlet, Panabe, Toddy Toast, The Student, Rolling Wave and Our Birthday also ran.

Weather clear; track slow.

TIJUANA ENTRIES.

FIRST RACE—For two-year-olds; purse $700; four furlongs. Guess the Time 119 pounds, *Cuzco 111, Silver State 122, †Omnia 119, ‡Eleven Sixty 114, ‡Moses 111, *Santa Cecelia 111, Alborak 110, †Spanish Lay 110, *Rancho Whitney 107, †International Stable entry. ‡Applegate entry.

SECOND RACE—For four-year-olds and upward; claiming; purse $700; four and one-half furlongs. Homeplate 118 pounds, Tectera 116, Midnight Bell 116, Sir John Verone 114, Al 111, Program 111, Arthur Middleton 123, Blanche Meyers 109, Bessie Mack, II, 123, Sophia Mack 118, Ruffle 112, Vanessa Wells 109, Harry Davis Jr. 118, Franc Tireur 123, Last Chip 123, Reene Fry 116, Tessie H. 109, Twin Fox 111.

THIRD RACE—For three-year-olds and upward; claiming; purse $700; one mile and one sixteenth. Olympian King 107 pounds, Smiling 110, Scamper 105, Mrs. Pat 110, Oil Lady 96, Lady Abbott 104, Mount Shasta 99, Pink Penny 105, Letter 97, Carrie Moore 104, Norford's Last 101, Colonel Matt 112, Bookworm 99, Lady Small 99, Home Run 96, Effie Randall 99, Margaret Madison 99, Dan Arvi 118.

FOURTH RACE—For four-year-olds and upward; claiming; purse $800; one and one-sixteenth miles. Ten Can 107 pounds, Arravan 104, Mannikin II. 113, Colonel Lee 104, Dumfounder 104, Marine Corps 100, Senator Donlan 109, Piedra 107, Ike Harvey 112, Tom Craven 104, Alamour 102, Sway 104, Hackamore 104, Martha L. 102, Poor Puss 102.

FIFTH RACE—For three-year-olds and upward; handicap; purse $1,000; one and one-sixteenth miles. Paula Shay 98 pounds, Dr. Clark 114, Roseate II. 94, All Over 106.

SIXTH RACE—For three-year-olds and upward; claiming; purse $600; six furlongs. The Mohawk 111, 102 pounds, June Grass 107, T. S. Jordan 104, Miss Fox II. 104, Supercargo 107, Plucky 102.

SEVENTH RACE—For four-year-olds and upward; claiming; purse $800; one and one-sixteenth miles. Silent King 113 pounds, Dr. T. S. Dabney 112, Zeanot 100, Quecreek 108, War Zone 110, Blue Belle 101, Cruzern 108, Good Lady 108, Praiseworthy 108.

EIGHTH RACE—Three-year-olds and upward; claiming; purse $700; six furlongs. †Pearl Boots 106 pounds, *Chilliwack 105, Margaret White 110, Grayson 112, †Joe V. Proctor 110, †Woodie Montgomery 117, †Nisam 112, Kilauea 112, Golden Red 112, Maizavena 110, Rosa Atkin 115, H. C. Bacon 112, Sweet and Low 110. †Synty entry. †C. B. Irwin entry.

NINTH RACE—Three-year-olds and upward; claiming; purse, $700; six furlongs. Messines 117 pounds, Nan McKinney 116, Covenant 108, Bedazzle 116, Plow Steel 117, Freemason 105, †Bobby Allen 112, Scottish Lad 112, †Archie King 112, Great Finisher 115, Emma Williams 110, Due de Guise 112, Marie Maxim 110, Bardalid 115. †Hollenbeck entry.

Weather clear; track fast.

Harvard Club Again May Win Title Without Going on Court

The Harvard Club stands the chance today of winning its second metropolitan squash tennis championship within a period of forty-eight hours without lifting a racquet. On Monday the Yale Club clinched the title in the Class C league for the Crimson by defeating the Princeton Club when a victory for the Orange and Black would have earned it a tie, with Harvard for first place. This afternoon Yale and Princeton will meet again in the Class A league, and this time it is Yale that must win in order to keep in the running for the Class A title. Harvard, which won the title last year, has won nine matches and lost none, while Yale has won seven and lost one. Princeton is out of the running. Should Yale win today the Elis will have eight games won and one lost and stand a chance of tying for first place with Harvard when the Crimson and the Blue meet next Wednesday in the final match of the season. Should Princeton return the compliment to Yale, however, Harvard will take the title.

O'CONNOR DEFEATED IN NATIONAL SQUASH

Favorite in Class B Title Tourney Bows to Tredwell in Semi-Final Match.

B. H. O'Connor of the Montclair A. C., the favorite in the national Class B squash tennis championship, was eliminated from the tournament in the semi-final round yesterday. J. C. Tredwell of the Crescent A. C. brought the title hopes of the Jersey star to an end on the courts of the Princeton Club, winning the match in the most surprising fashion. O'Connor did not get a game. The score was 17—14, 15—5, 15—8. In the other semi-final E. R. Brumley of the Harvard Club defeated W. E. Chambers of the New York A. C. at 15

HAL SKELLY IS DISCHARGED.

Hal Skelly, until recently a featured player in "Betty Lee," at the Forty-fourth Street Theatre, has been discharged by Rufus Le Maire, producer of the play, and his place has been taken by George Sweet. The dismissal, which took place on Monday night, is ascribed by Mr. Le Maire to a breach of contract by Mr. Skelly in appearing last Sunday afternoon at the Eighty-first Street Theatre in an encore appearance with Frances White, without his consent.

The vaudeville act preceded the joint appearance of Miss White and Mr. Skelly at a benefit performance for the Catholic Actors' Guild at Jolson's on Sunday night. Mr. Skelly explained yesterday that he had called at the theatre for Miss White and was waiting in the wings when the actress urged him to join her on the stage. Miss White announced to the audience that they would present the skit in which they were to appear at the benefit performance in the evening.

In view of the fact that the presentation of this skit at this time was intended in part as an advertisement for the evening's benefit performance, some indignation at the outcome was expressed yesterday by members of the Catholic Actors' Guild. Father Martin E. Fahy, chaplain of the guild, declared that he was "amazed at what had occurred."

WINTER GARDEN Evgs. 8:30. Mats. Sat. and Next Monday.
AL JOLSON in "BIG BOY"

CHANIN'S 46th ST. THEATRE Just W. of B'way. Evgs. 8:30. Mats. Today, Sat. & Feb. 23
MATINEE TODAY
SEASON'S LAUGH SENSATION!
IS ZAT SO?
"FRESH AND ORIGINAL AND ENORMOUSLY FUNNY AND UNCOMMONLY MOVING." —Woollcott, Sun.

JOLSON'S THEA., 59th & 7 Av. Evgs. 8:30. Mats. Tom'w, Sat. & Feb. 23.
THE STUDENT PRINCE IN HEIDELBERG
Symph. Orchestra of 40. Singing Chorus of 100. Balc. Seats (Res'd) $1.10, $1.65, $2.20, $2.75, $3.30

CASINO 39th St. & B'way. Evgs. 8:20. Mats. Today, Sat. & Feb. 23.
MATINEE TODAY
ARTISTS AND MODELS OF 1924

BIJOU 45th, W. of B'way. Evgs. 8:30. Mats. Today, and Sat., 2:30.
MATINEE TODAY
"1925 Version of The Eternal Triangle"
EPISODE
By the Author of "The Hero" and "Tarnish."
A PLAY EVERY WOMAN *MUST* SEE.

THE GUILD
Processional
GARRICK 65 W. 35. Evs. 8:30. Mts. Tom'w & Sat., 2:30
OPENS GARRICK MON 'ARIADNE' SEATS ON SALE TOMORROW.
THEY KNEW WHAT THEY WANTED
With RICHARD BENNETT and PAULINE LORD
KLAW West 45th St. Evgs. 8:30. Mts. Today, Sat. & Feb. 22
THE Guardsman
ALFRED LUNT LYNN FONTANNE DUDLEY DIGGES
BOOTH W. 45th St. Evgs. 8:30. Mts. Today, Sat. & Feb. 22

POPULAR PRICE MATINEE TODAY
MY SON 6TH MONTH BAYES Thea., W. 44th St. Mats. Wed., Sat. & Mon., Feb. 23.

IMPERIAL 45th St., W. of B'way. Evs. 8:25. Mats. Today, Sat. & Feb. 23.
ARTHUR HAMMERSTEIN Presents THE BIGGEST MUSICAL HIT EVER PRODUCED IN AMERICA.
ROSE-MARIE
with MARY ELLIS and WILLIAM KENT.
SEATS 8 WEEKS IN ADVANCE.

SHUBERT 44 St., W. of B'way. EVES. AT 8. MATS. SAT. & WASH. BIRTHDAY AT 2
Only 2 Weeks More
HAMPDEN in OTHELLO

MOROSCO Theatre, W. 45th St. Evgs. 8:30. Mats. TODAY & Sat. at 2:30.
MATINEE TODAY. BEST SEATS $2.00.
Extra Mat. Washington's Birthday, Feb. 22.
THE UNEQUALED COMEDY!
Joseph Schildkraut in THE FIREBRAND

49th ST. Th., W. of B'y. POP. MAT. TOM'W EVS. 8:30. MATS. THURS., SAT., MON., TUES.
F. RAY COMSTOCK & MORRIS GEST Present
Balieff's Chauve-Souris
ENTIRELY NEW—8 MORE WEEKS.

COMEDY Thea., 41st, E. of B'y. Evs. 8:30. Matinees Tom'w & Sat., 2:30.
HELEN MAC KELLAR in A GOOD BAD WOMAN

ELTINGE THEA., 42d St., W. of B'way. Mats. Wed. & Sat., 2:30.
LIONEL BARRYMORE in "THE PIKER"
with IRENE FENWICK

CENTURY Th., 62d & Cen. Pk. W. Evs. 8:25. Mats. Today, Sat. & Feb. 22. MATINEE TODAY BEST SEATS $2.50
"Magnificence in melody and movement and color." —QUINN MARTIN, WORLD.
THE LOVE SONG
LIFE AND MUSIC OF OFFENBACH
Cast of 250 Kosloff Ballet of 50 Symphony Orch. of 50
Unusual Accommodations for all Theatregoers and Music Lovers
Bal. Seats | 500 at $1; 500 at $1.50; 400 at $2. Reserved | 400 at $2.50. OTHERS at $3.

FIRST MAT. TODAY, 2:30.
TANGLETOES
MILDRED MacLEOD MORGAN FARLEY
AT THE 39TH ST. THEATRE
Evgs. 8:30. Mats. To-day, Sat. & Mon., Feb. 23

PLAYHOUSE 48 St., East of B'y. Evs. 8:30. Mats. Wed., Sat. & Feb. 23.
POPULAR MAT. TODAY
THE SHOW-OFF
SECOND YEAR!
227 RESERVED SEATS AT $1.

POPULAR PRICE MATINEE TODAY
YOU CAN TAKE YOUR WOMEN FOLK TO SEE
DANCING MOTHERS
Without That Uneasy Feeling
MAXINE ELLIOTT'S Thea., W. 39 St. Mts. Wed. & Sat.
EXTRA MAT. WASHINGTON'S BIRTHDAY.

PRINCESS 39th, E. of B'y. Evs. 8:30. Mts. Tom'w & Sat., 2:30
WAY of the WORLD
with GERTRUDE BRYAN and a distinguished cast. "Most Brilliant Comedy in the English Language."

¶ Shaw's comedy, "Candida," with brilliant Actors' Theatre cast, at 48th St. Theatre. Evs. 8:35. Mats. Today & Saturday, 2:35.

Opening at the AMBASSADOR Thea.
MONDAY MATINEE FEB. 23
Mr. LEE SHUBERT Presents
THE VIRGIN OF BETHULIA
Adapted from HENRI BERNSTEIN'S "JUDITH" By GLADYS UNGER
with
Julia Hoyt and McKay Morris
SEATS ON SALE TOMORROW.

MADGE KENNEDY and GREGORY KELLY in BADGES
The Comedy Hit!!
AMBASSADOR—MATS. TODAY & SATURDAY
MOVES TO BROADHURST THEATRE
WASH. BIRTHDAY MATINEE (MON., FEB. 23)

RITZ 48th St., W. of B'way. Evs. 8:30. Mats. Today, Sat. & Mon., Feb. 23.
GEORGE ARLISS in GALSWORTHY'S OLD ENGLISH

EVERYBODY LAFFS AT "PIGS"
at The LITTLE
Xtra Pop. Mat. Friday

BLANCHE BATES in "Mrs. Partridge Presents—" ELMONT Th., 48 St., E. of B'y. Evs. 8:30 Mats. Tom'w, Sat. & Feb. 23

SHUBERT-RIVIERA 97th St. & B'way. Mats. Tom'w & Sat.
Smartest Comedy of the Season The BEST PEOPLE

44th STREET THEATRE, W. of B'way. Evenings at 8:30. MATINEE TODAY at 2:30
FUNNIEST—FASTEST—MOST ELABORATE MUSICAL COMEDY IN TOWN
SUPERB CAST OF 60 & PRETTIEST YOUNGEST CHAMPION DANCING CHORUS
"BETTY LEE"
EXTRA FEATURE—Today's matinee—FASHION SHOW
Stunning Parisian creations will be worn by NEW YORK'S MOST BEAUTIFUL MODELS

"I HAVE SEEN 'WHAT PRICE GLORY' THREE TIMES. . . . I HOLD IT IS GOOD."—THEODORE ROOSEVELT.
Plymouth Theatre. Matinees Tomorrow and Saturday
200th TIME NEXT MONDAY HOLIDAY MATINEE

THE BIG NOISE OF NEW YORK!
H. B. WARNER in SILENCE
National 41st, W. of B'way. Evgs. 8:30. Mats. Wed., Sat. & Feb. 23. POP. MAT. TODAY BEST SEATS $2

A thrillingly beautiful love-drama
The DARK ANGEL
LONGACRE POPULAR MATINEE TODAY. THEA., W. 48 St. Evs. 8:30. Matinees Wed., Sat. & Washington's Birthday.

TIMES SQ. Thea., W. 42d St. Evgs. 8:30. Mats. Tom'w, Sat. & Feb. 23.
GRACE GEORGE
"SHE HAD TO KNOW"
By Paul Geraldy, with BRUCE McRAE.

Cherry Lane 40 Commerce St. | Evgs. 8:40. 2 blks. bel. Shr. Sq. | Mat. Sat., 2:40
LOGGERHEADS IT'S CLEAN & CLEVER!

BROADHURST 44 St., W. of B'y. Evs. 8:30. Mats. Tom'w & Sat., 2:30
JANE COWL in THE DEPTHS with ROLLO PETERS

YIDDISH ART Thea., 37th St. & Mad. Av. Frl., 8:30; Sat., Sun. 2:30-8:30
MAURICE SCHWARTZ in "PETER THE GREAT"
Complete Synopsis in English with Program

NEW YORK'S LEADING THEATRES AND SUCCESSES

NEW AMSTERDAM THEA., W. 42 St. Erlanger, Dillingham & Ziegfeld, Mgr. Dir.
POPULAR PRICE MATS. TODAY & SAT.
Last 2 Weeks of Present Sensational Follies. New Edition Opens Week March 2.
ZIEGFELD FOLLIES
Glorifying the American Girl
WILL ROGERS in "TOPICS of the DAY"

REGRETFULLY LAST WEEK
SELWYN THEA., W. 42d St. Good Seats $2 & $3. Reduced Price Mats. Thurs. & Sat.
ZIEGFELD SUCCESS EDDIE CANTOR in 'Kid Boots' with MARY EATON
NEXT MONDAY NIGHT—Seats Tomorrow
TWO BY TWO
A Comedy with a New Theme With An Exceptional Cast.

A TORRENT OF CLEAN COMEDY
THE UNDERCURRENT
with HARRY BERESFORD.
CORT THEATRE, W. 48th St. Evs. 8:30. Matinee Today and Sat.

WALLACK'S Thea., W. 42d St. Mats. Today & Sat. Phone Chic. 0062.
HELL'S BELLS
Follows "White Cargo" at Daly's, March 2.
WALLACK'S Starting MON. MAT., FEB. 23.
"CHINA ROSE"

Daly's 63d St. Evs. 8:30. Mts. Today, Sat. & Mon. 553d Time
WHITE CARGO
LAST 2 WEEKS AT THIS THEATRE.
MOVES DOWNTOWN, MARCH 2.

SAM H. HARRIS presents IRVING BERLIN'S FOURTH ANNUAL MUSIC BOX REVUE
Staged by JOHN MURRAY ANDERSON
Music Box Theatre, W. 45th St. Evs. 8:30. Mats. TODAY & Sat., 2:30.

CAPE SMOKE
"It will be popular in West 45th St. for an extended period." —Osborne, Eve. World
MARTIN BECK Thea., West 45th St.
MAT. TODAY. BEST SEATS $1.50

VANDERBILT 48 ST., E. of B'way. Evs. 8:30. Bryant 0134.
MATINEE TODAY & SAT., 2:30.
4th MONTH "MY GIRL"
IS THE CLEANEST AND SNAPPIEST MUSICAL SHOW IN TOWN
with HARRY ARCHER'S ORCHESTRA.

"A DELIGHTFUL COMEDY." Eve. Post.
THE YOUNGEST
with HENRY HULL and GENEVIEVE TOBIN
GAIETY B'way-46 St. Dir. A. L. Erlanger.
Mats. Today, Sat. & Washington's Birthday.

CAPE SMOKE
"A THRILLER."—Mantle, News
MARTIN BECK Thea., West 45th St. Evs. 8:30
MAT. TODAY. BEST SEATS $1.50

"As I Am a Pure Woman
"I scream," says Gilbert and Sullivan's Milkmaid. "Audiences scream too at 'PATIENCE'." Greenwich Village Theatre, 7th Ave. & 4th St. Evs. 8:40. Mats. Thurs. & Sat., 2:40. Special Holiday Mat. Monday, Feb. 23.

MATS. TODAY & SAT.
TONIGHT at 8:30.
The RAT
COLONIAL, B'way, 62d St. Dir. A. L. Erlanger.

THE LAST WEEK De MILLE'S Cinemasterpiece
Ten Commandments
A Paramount Production (Famous Players)
Criterion B'way | Res. Seats 50c-$1. Mats. 2:30
44 St. | $1 & $1.50. Evs. 8:30.

KNICKERBOCKER B'way-38th St. Evs. 8:30. Mats. Wed. & Sat. 2:30
MATINEE TO-DAY
Dir. A. L. Erlanger
MOST GLORIOUS OF ALL OPERETTAS!
"NOT SINCE 'THE MERRY WIDOW' HAS THERE BEEN ANYTHING THAT SO COMPLETELY CAPTURES THE FANCY."
"OPERA COMIQUE AT ITS FINEST."—*Herald Tribune.*
"A REAL SCORE, BRILLIANT IN EFFECT."—*Deems Taylor, World*
NATJA
AN OPERETTA (IN ENGLISH) SCORE ADAPTED FROM TSCHAIKOWSKY
By KARL HAJOS
"THE RICHEST REPAST FOR THE THEATRE-GOER WHICH THE DRAMATIC STAGE HAS OFFERED THIS SEASON."—*Eve. World.*
"LOVELY, SWOONING TSCHAIKOWSKY MELODIES." —*Alan Dale, American.*
"THE MOST BEAUTIFUL MUSIC OF ANY OPERETTA IN TOWN." —*Stephen Rathbun, Evening Sun.*
"THERE WOULD BE NO QUESTION OF THE APPROVAL OF THE HEARERS, AN DIT WAS WELL DESERVED."—*Post.*
HOLIDAY MATINEE MONDAY, WASHINGTON'S BIRTHDAY

CAPE SMOKE
"The word 'thrilling' unreservedly applies to this play." —Simon, Telegraph
MARTIN BECK Thea., West 45th St. Evs. 8:30
MAT. TODAY. BEST SEATS $1.50

Belasco's Trinity of Triumphs
Empire B'way, 40 St. Evs. at 8:20. Mats. Today & Sat., 2:20.
Holbrook Blinn and Judith Anderson in "THE DOVE" Willard Mack
MATINEE TODAY AT 2:30.
Belasco West 44th St. Evs. at 8:24. Mats. Thurs. & Sat., 2:30.
Lenore Ulric in "The Harem," Supported by William Courtenay.
Lyceum W. 45th St. Evs. at 8:30. Mats. Thurs. & Sat., 2:30.
"LADIES OF THE EVENING"

Provincetown Playhouse. Double bill 2 More Weeks. Revival of Eugene O'Neill's "Diff'rent," together with "The Triumph of the Egg," by Sherwood Anderson. Extra subscription Bill. 133 Macdougal St. Evs. 8:40. Mat. Sat., 2:40.

MICHAEL MINDLIN PRESENTS G. MARION BURTON'S GREAT LOVE PLAY,
"HOUSES OF SAND"
HUDSON THEATRE West 44th St. Evs. 8:30. FIRST MAT. TODAY at 2:30

DUNCAN SISTERS TOPSY & EVA 2d YEAR
MUSICAL VERSION OF "UNCLE TOM'S CABIN"
SAM H. HARRIS THEATRE W. 42d St. Evs. 8:30. MAT. TODAY & SAT.
Holiday Matinee Monday (Washington's Birthday)

Eugene O'Neill's Greatest Play
DESIRE UNDER THE ELMS
EARL CARROLL THEA., 7 Av. & 50th St. Evs. 8:30. with WALTER HUSTON Mats. Tues., Wed., Thurs. & Sat.

FULTON W. 46 St. Evs. at 8:30. Matinees Today & Sat., 2:30.
ELSIE JANIS In Her Bird's-Eye Revue PUZZLES OF 1925 With JIMMY HUSSEY.

GLOBE B'WAY, 46TH ST. MATINEES TODAY & SATURDAY & WASHINGTON'S BIRTHDAY
ED WYNN (The Perfect Fool) in "THE GRAB BAG" Direction A. L. Erlanger. 300 RES'D SEATS at $1.

Dir. A. L. Erlanger LIBERTY W. 42 St. Evs. at 8:30. Mts. Today & Sat.
MUSICAL COMEDY TRIUMPH
Lady, Be Good
with Fred & Adele Astaire, Walter Catlett
300 RESERVED SEATS AT $1.00

CAPE SMOKE
"Exciting . . Possesses enormous gusto . . Will give you considerable tingle." —Broun, N. Y. World
MARTIN BECK Thea., West 45th St. Evs. 8:30
MAT. TODAY. BEST SEATS $1.50

FROLIC W. 42 St. Atop New Amsterdam Th. Erlanger, Dillingham, Ziegfeld, Mg. Dr.
YUSHNY'S Russian Musical Revue S. HUROK, INC., Presents BLUE BIRD
Evenings 8:30. Matinees TODAY and Sat., 2:30.
LAST 15 PERFORMANCES
EXTRA MATINEE WASHINGTON'S BIRTHDAY.

LILLIAN GISH in ROMOLA with DOROTHY GISH
GEO. M. COHAN Thea., B'way & 63d St. Twice Daily, 2:30—8:30. ALL MATS. BEST SEATS $1.

CAPE SMOKE
"Sex in its most savory mood Miss Shepley exquisite. A good hair-raiser."—Hammond, Tribune.
MARTIN BECK Thea., West 45th St. Evs. 8:30
MAT. TODAY. BEST SEATS $1.50

QUARANTINE
with SIDNEY and HELEN BLACKMER HAYES
Henry Miller's Theatre, 124 West 43 St. Evs. 8:30. Matinees Thurs. & Sat. at 2:30
EXTRA MATINEE WASHINGTON'S BIRTHDAY

52D ST. THEA., 1 Block W. of B'way. Evs. 8:40. Mats. Fri. & Sat., 2:40.
EUGENE O'NEILL'S THE EMPEROR JONES
With PAUL ROBESON.
Preceded by O'Neill's One-Act Play "THE DREAMY KID"
Special Matinee Washington's Birthday.

CAPE SMOKE
"Exciting . . Possesses enormous gusto . . Will give you considerable tingle." —Broun, N. Y. World
MARTIN BECK Thea., West 45th St. Evs. 8:30
MAT. TODAY. BEST SEATS $1.50

Punch & Judy 49th, E. of B'way. Evs. 8:30. Mats. Tom'w & Sat., 2:30.
THE SMALL TIMERS
SPECIAL MATINEES—TODAY AND FRIDAY
NOCTURNE From Frank Swinnerton's Novel

CAPE SMOKE
"Almost brought the thrilled audience over the footlights." —Stark Young in N. Y. Times
MARTIN BECK Thea., West 45th St. Evs. 8:30
MAT. TODAY. BEST SEATS $1.50

MOTION PICTURES.

CAPITOL B'WAY at 51st ST.
NOW SHOWING

LON CHANEY in "The Monster"
Adapted from the thrilling mystery play by Crane Wilbur. Directed by Roland West.
A Metro-Goldwyn Picture
Frank Vreeland, in The Tele.-Mail, says: "The audience yesterday squirmed with delight."
CAPITOL GRAND ORCHESTRA "ROXY'S GANG"

RIVOLI B'way 49 St. "The Top of The World" NILSSON-KIRKWOOD
Geo. Melford Production
RIVOLI CONCERT ORCHESTRA
—Paramount Pictures—
RIALTO B'way 42 St. THOMAS MEIGHAN in "COMING THROUGH"
RIESENFELD'S CLASSICAL JAZZ

KEITH-ALBEE'S HIPPODROME Holiday Galaxy of World Stars incl. NORA BAYES and Last Week of HOUDINI. SPEC'L NEXT W'K, BABY PEGGY (Herself). Daily Mats. at 2. Nights at 8. 1 0 0 0 Seats, 50c-$1.

Bronx Opera House 149th St., E. of 3d Ave. Pop. Mats. Wed. & Sat.
"DISCARDED WIVES"
THE SENSATION OF THE SEASON.

COLUMBIA Times Sq. at 47 St. Twice Daily Burlesk. Pop. Prices. 2:15 & 8:15.
CLARK & McCULLOUGH'S MONKEY SHINES
EXTRA MIDNIGHT SHOW TOM'W NIGHT, 11:45

2 CHOICE METROPOLITAN OPERA SUBSCRIPTIONS FOR BALANCE OF SEASON, WEDNESDAY NIGHTS; ALSO 2 DRESS CIRCLE SEATS FOR BALANCE OF SEASON, WEDNESDAY NIGHTS
SULLIVAN Theatre Ticket Service, Inc., 729 SEVENTH AVE., At 49th Street, NEW YORK.

MOTION PICTURES.

THE WILLIAM FOX *Wonder-Picture*
MAN WITHOUT A COUNTRY
Is the first great 1925 screen hit the New York public has acclaimed
CENTRAL Thea., 47th & Broadway
2 Performances Daily at 2:30 & 8:30

"I enjoyed 'New Toys' and I believe it holds an appeal for many persons." —*Louella Parsons, N. Y. American.*
RICHARD BARTHELMESS in "NEW TOYS"
with MARY HAY
A First National Picture
MARK STRAND SYMPHONY ORCH. —Positively One Week Only— MARK STRAND
B'WAY, AT 47TH ST.

B. S. MOSS' THEATRES ON B'WAY
COLONY B'way at 53d St. Noon to 11:30 P.M. CHARLEY'S AUNT with SYD CHAPLIN "The World's Funniest Motion Picture"
"Charley's Aunt" is shown at 12:45, 2:30, 4:30, 6:15, 8:10, 10:10
CAMEO 42d St. & B'y. Noon to 11:30 P.M. "A Masterpiece."—N.Y. Times THE LAST LAUGH with EMIL JANNINGS
B'WAY 41st St. "Capital Punishment" with Clara Bow, Geo. Hackathorne, & World's Best Vaudeville.

PICCADILLY B'way at 51st St. 12:30 to 11:30 P.M. The PARASITE' Owen Moore, Madge Bellamy, Bryant Washburn, Mary Carr
PICCADILLY CONCERT ORCHESTRA

WE HAVE CHOICE SEATS FOR
"THE MAN WITHOUT A COUNTRY"
The William Fox 1925 Wonder Picture
McBRIDE'S
1437 Broadway. Phone Lackawanna 2000

DAILY PAPERS OTHER CITIES
NEWS STAND 43 ST. & B'WAY
MONTH END RED HOT TIMES EVERYWHERE

MAKE YOUR RESERVATIONS NOW!
THE MIRACLE OF THE WOLVES
Coming direct from the Grand Opera, Paris, to the
CRITERION
OPENING FEB. 23

PLAZA Mad. Ave. at 59th St. POLA NEGRI in 'EAST OF SUEZ'
LOEW'S LEXINGTON Lex. Ave. at 51 St. "CHU CHIN CHOW" with Betty Blythe.

TYSON & CO.
208 West 42nd St. Phone Chickering 9000
Buy your seats here for
The WILLIAM FOX 1925 HIT
"THE MAN WITHOUT A COUNTRY"

MOTION PICTURES.

THE NEW, GIGANTIC
QUO VADIS
"'Quo Vadis' marks a triumph for First National, for the Apollo and for Emil Jannings. There is mechanical bigness beautified by sheer artistry, and the film should have a long life." —*E. S. Colling, Eve. Post.*
"None can deny that this is one of the best things Emil Jannings has ever done. 'Quo Vadis' is one of the biggest spectacles ever presented." —*Geo. Gerhard, Eve. World.*
Made by UNIONE CINEMATOGRAPHIC ITALIANA
A First National Picture
with EMIL JANNINGS
GEORGE WHITE'S APOLLO 42nd ST., W. of B'WAY TWICE DAILY—2:30, 8:30 SUNDAY MATINEE at 3
Direction JOSEPH PLUNKETT—Courtesy MARK STRAND THEATRE
QUO VADIS
BIGGER AND BETTER THAN EVER

LYRIC THEATRE, TWICE DAILY. WEST 42 ST. 2:30—8:30.
WILLIAM FOX presents
The Iron Horse
The Best Motion Picture of 1924-1925.
—LOEW'S—
STATE B'way & 45 St. AND METROPOLITAN Brooklyn
"CHEAPER TO MARRY," with Lewis Stone, Conrad Nagel, Marguerite de la Motte. AND VAUDEVILLE

The Film Phenomenon of the Decade!
SIR ARTHUR CONAN DOYLE'S
THE LOST WORLD
A First National Picture
ASTOR THEA., B'way & 45th St. Twice Daily, 2:30—8:30
SUNDAY & HOLIDAY MATS. AT 3.

HOTELS AND RESTAURANTS.

OPENS TOMORROW
February 19th—Another
Famous Hofbrau
ON BROADWAY North of 52nd Street
DANCING—MUSIC—ENTERTAINMENT
The COMMANDERS—Orchestra
Under direction of IRVING AARONSON
Now appearing in ELSIE JANIS Puzzles of 1925
With kind permission of CHARLES B. DILLINGHAM
Janssen wants to see you!
FOR RESERVATION PHONE CIRCLE 8141

George OLSEN and his famous Ziegfeld Follies Orchestra Playing at The Palace All this week Are a Regular Nightly Feature Of The Moritz!
CLUB MORITZ
"Catering to the Smart Set"
117 West 48th Street
Phone your reservations to ZANI—Bryant 1678

14 East Sixtieth Street NEW YORK
A limited number of newly furnished and decorated rooms are available.
Single room and bath from $4.00 per day
Parlor, alcove bedroom and bath from $6.00 per day
Parlor, double bedroom and bath from $10.00 per day
Special rates for permanents
Hotel service of the highest standard included in rentals. Exceptional restaurant a la carte.
C. M. BELLAK Regent 6000

Hotel Bretton Hall
BROADWAY
85th to 86th St., N. Y. City
Between Central Park and Riverside Drive
Subway Station at 86th St. Cor.
Elevated Stations—2 Blocks 86th St.
Largest and Most Attractive Midtown Hotel for Transient or Permanent Residence Convenient to all Shops and Theatres.
Furnished and Unfurnished Suites
1, 2, 3 & 4 Rooms
1 or 2 Baths
May be had on yearly basis at a substantial saving.
Also Single & Double Rooms with Bath $4.00 per day and upwards.
Restaurant of Highest Standard. Service a la Carte.

HOTEL Rutledge
Lexington Ave. at 30th St.
Phone Lexington 3870
For Gentlewomen Exclusively
Nowhere excelled in comfort and attentiveness. Carefully planned to please the good taste of modern women. Accessible and quiet. Personal inspection invited.
Without bath, $10.00 per week. With bath, $18.00 per week up. European Plan.
Generous Discounts to Permanent Guests on American Plan.

HOTEL ASHTON
93d Street at Madison Avenue
Phone Lenox 0272
HERE one has the comfy feeling of individual attention cheerfully rendered; the rooms are charming and homelike, the service personal, an air of interest being shown for the guest, an interest impossible in a large hostelry.
Running Water or Bath with Every Bedroom, $2.00, $2.50 or $3.50 a day.
Living Room if Desired.
1, 2 and 3 rooms may be leased on yearly basis at a substantial saving.

71st St. Apt. Hotel
21 WEST 71ST STREET
Newly Decorated 1, 2 Rooms, Baths.
$12.50 UP WEEKLY $2.50 UP DAILY
FULL HOTEL SERVICE. ENDICOTT 9780

APARTMENTS NOW RENTING
Furnished or Unfurnished. The only Hotel in New York with your own Kitchen Facilities.
12 EAST 86TH STREET
Ownership Management I. Fingerhut

METROPOLITAN OPERA HOUSE
TODAY MAT. at 1:45 TANNHAUSER $1.50 to $5.00
Jeritza, Gordon; Taucher, Schorr, Bohnen, Meader, Gabor, Bloch, Bodansky.
Tom't, 8. Falstaff. Alda, Bori, Telva, Howard; Tokatyan, Scotti, Tibbett, Bada, Paltrinieri, Didur. Serafin.
Thurs., 8:15. Giovanni Gallurese. Moeller, Galli; Lauri-Volpi, Danise, Martino, Bada, Didur, Serafin.
Fri., 8:15. Butterfly. Rethberg, Telva; Gigli, Scotti, Bada, Reschigian, Ananian, Picco, Serafin.
Sat., 2. Traviata. Bori, Escner, Anthony, Galli; Lauri-Volpi, De Luca, Paltrinieri, Picco, Serafin.
Sat., 8. Pop. Prices. Boris Godunoff. Delaunois, Danosky, Howard; Johnson, Didur, Rothier, Bada. Papi.
Next Sun. 8:30, 50c-$2. Verdi's Requiem. Sundelius, Gordon, Gigli, Mardones. Orch. Chorus. Serafin.
Mon., 8:15. Rigoletto. Dal Monte, Gordon, Ahlhorn; Lauri-Volpi, De Luca, Mardones, D'Angelo. Serafin.
Wed., 8. Pagliacci. Mario; Johnson, De Luca. Papi. Coq d'Or. Sabanieva, Ryan, Wakefield, Galli; Diaz, Didur, Bonfiglio, Kosloff, Bamboschek.
MONDAY, FEB. 23, at 2 CARMEN $1 to $5
Washington's Birthday Mat. Bourskaya, Guilford, Tiffany, Wakefield, Galli; Johnson, Whitehill, Ananian, Meader, Hauselmann.
THURS. MAT., FEB. 26 at 2:30 DAS RHEINGOLD $1.50 to $5
Larsen-Todsen, Mueller, Branzell; Taucher, Bohnen, Ernolle, Schutzendorf, Meader, Rothier, Bodansky.

BROOKLYN ACADEMY OF MUSIC
LAST PERFORMANCE THIS SEASON
Tues., Feb. 24, 8. Falstaff. Bori, Mario, Telva, Howard; Tokatyan, Scotti, Tibbett, Bada, Gustafson, Paltrinieri. Serafin. Seats at Metropolitan & Academy.
HARDMAN PIANO USED.

PHILHARMONIC
MENGELBERG, Conductor
CARNEGIE HALL
TONIGHT at 8:30.
Students—Teachers College Night. Tomorrow Eve., 8:30; Fri. Aft., 2:30.
CARL FLESCH, Violinist.
Suite "L'Arlesienne." Casella's "Italia." Brahms Violin Concerto.
Arthur Judson, Mgr. (Steinway Piano.)

Town Hall—TONIGHT at 8:30
2ND CONCERT—MISCHA ELMAN AND HIS STRING QUARTET
TICKETS NOW ON SALE AT BOX OFFICE.

DUSOLINA GIANNINI SOPRANO
First and only Song Recital This Season.
Carnegie Hall, Sat. Eve., Feb. 28, at 8:30
Tickets at Box Office. Steinway Piano.

3d Year! ANNE NICHOLS' 3d Year!
ABIE'S IRISH ROSE
REPUBLIC West 42d Street. Evenings 8:30. Mats. TODAY & Sat. at 2:30.
Extra Mat. Washington's Birthday, Feb. 23.

WILL ROGERS' ILLITERATE DIGEST
"Give him rope enough and he will hang all the humbugs in the world." —*Vanity Fair*
At Booksellers—$2.00

MANHATTAN OPERA HOUSE
NEXT SAT. EVE., FEB. 21, AT 8:15
CLARK & VISHNEVSKY Present
JULIA HUDAK and HER HUNGARIAN BALLET with SYMPHONY ORCHESTRA
Program: Original Hungarian Pantomime IN 3 SCENES AND ONE ACT
Rigoletto, Carmen, Faust and Aida
Tickets $1.10, $1.65, $2.20, $2.75 and $3.30.
NOW ON SALE AT BOX OFFICE

Carnegie Hall, Tues. Ev., Feb. 24, 8:15
Schola Cantorum
KURT SCHINDLER, Conductor
Soloists: Lillian Gustafson, Alma Kitchell, Frederic Baer
English Choral Works; Spanish Songs; German and Swiss Music; Kentucky Mountain Tunes; Swedish Folksongs.
Seats at Box Office. (Knabe Piano.)

AEOLIAN HALL, Tomorrow Eve., 8:15.
Marguerite Valentine
Piano Recital. (Steinway.)

AEOLIAN HALL FRI. EVE., FEB. 20 at 8:30
MARIE GABRIELLE Leschetizky
3d Piano Recital (Knabe Piano)

Aeolian Hall, Mon. Eve., Feb. 23, at 8:15
DORSEY WHITTINGTON
PIANIST
Prices $2.50 to $1.00
Mgt. Harry & Arthur Culbertson. Baldwin Piano.

CARNEGIE HALL MON. AFT., FEB. 23 at 3:00
WASHINGTON'S BIRTHDAY MATINEE
Werrenrath
Song Recital (Steinway Piano)

Aeolian Hall, TONIGHT AT 8:30
SECOND SONG RECITAL—GEORGE MORGAN
Mgt. DANIEL MAYER. STIEFF PIANO.

AEOLIAN HALL, Sun. Aft., Feb. 22, at 3
DUSHKIN
VIOLIN RECITAL. (Steinway Piano.)
Tickets Now at Box Office. GEO. ENGLES, Mgr.

OPERA TICKETS Phone PENN. 8726
CHOICE SEATS TONIGHT & all operas. All parts of house SUBSCRIPTIONS BOUGHT, SOLD, EXCHANGED.
CONSOLI AGENCY, 1416 B'way (Stage) Opp. Met. Opera House

METROPOLITAN OPERA HOUSE
NEXT SUNDAY AFT. at 3 P. M.
FIRST VISIT TO AMERICA
NATIONAL POLISH ORCHESTRA
STANISLAW NAMYSLOWSKI CONDUCTOR.
A National Organization giving a characteristically Polish Programme.
Tickets $1 to $4, plus tax. Mgt. S. Hurok, Inc.

Tuesday Evening, February 24, METROPOLITAN OPERA HOUSE.
Only concert appearance this season of MARIA JERITZA
and SYMPHONY ORCHESTRA directed by JOSEF STRANSKY
Benefit of THE BOYS' CLUB
Tickets now at Box Office.

EIGHTH BILTMORE
FRIDAY MORNING MUSICALE
Biltmore Grand Ballroom, Feb. 20, at 11
ANNA FITZIU, COLIN O'MORE, RAOUL VIDAS
Seats $3.30, on sale at R. E. Johnston's Office, 1451 B'way. Tel. Bryant 8608. KNABE PIANO.

Town Hall, Sun. Aft., Feb. 22, at 3
PIANO RECITAL BY MURI SILBA
Mgt. Loudon Charlton. Steinway Piano.

OPERA TICKETS PHONE FITZ ROY 4188 4189
Choice Seats For All Performances Subscriptions Bought, Sold and Exchanged
JACOBS Theatre Ticket Office
Hotel Normandie, B'way, Cor. 38th St.

BROOKLYN AMUSEMENTS.
Brooklyn Academy of Music
Mon. Eve., Feb. 23, 8:15
FRITZ KREISLER
Tickets Now, Institute Box Office

THE PLAY

By STARK YOUNG.

Two Children's Tragedy.

TANGLETOES, a play in three acts by Gertrude Purcell. At the Thirty-ninth Street Theatre.

Julius Hart	Lee Kohlmar
Ellinor Blake	Beatrice Nichols
Freddie	Max Montesole
Stella LeRoy	Agnes Sanford
Maude Allaire	Betty Alden
Tong Kemp	Walker Ellis
Francis	Mildred MacLeod
Arthur Griswold	Morgan Farley
Mary	Elizabeth Dunne
Jean Baptiste	Joaquin Souther

"Tangletoes," as we saw it last night at the Thirty-ninth Street Theatre, is not a profound play, not written at a depth that you can take too seriously. At times the play was at equal distances from farce and tragedy. It steadied as it went on, and the third act came off with a good deal of conviction. The story, however, tells what happens time and again in our country—an honest young fellow with ambitions and interests married to a girl who is harmless enough but understands nothing beyond buying things and going to parties, in sum, being happy. The plot of "Tangletoes" gets forward without much dragging and without much excitement. It has gained immensely from very convincing casting of the parts; and the presence in it of Morgan Farley and Mildred MacLeod gave it often last night a reality beyond the writing itself.

In "Tangletoes," a serious young fellow, a poet, an editor in the office of a literary magazine, falls in love with a little girl who has been a favorite in musical shows. She is Tangletoes, and she has a doll made in her image, a reminder of her former glories. The life around her, with its drinks and jazz, is abhorrent to the young husband; he takes her away from it as fast as he can. They are seen then in the country, where the parties with cake and iced tea, the recipes, the long days and the worms on the ground alternately frighten and bore the bride. Two friends from the old life turn up, they are giving a party to celebrate their marriage and return from Europe. The old lover, whose name Tangletoes did not reveal to her husband when she told him of her past affair, will come in his motor car to bring the commuters to the party. He incidentally is an old friend of the husband's. The husband refuses to go; the wife goes away in a huff, wounded and lonely, bored, made desperate by the declaration that if she returns to her old companions she can stay with them.

The rest of the play finds a reasonable ground for itself and the right degree of the tragic. Too violent an end would have been merely piled on, since the tone of the writing had not justified or predicted anything too daring or too stark.

Mildred MacLeod, badly made up, played sincerely and sometimes most convincingly. In the last scene she had genuine child-like pathos, very fragile and touching. Elizabeth Dunn's Irish Mary was droll and amusing. Walker Ellis, as the former lover of the bride, a rich young man about two continents, showed progress beyond his work earlier in the season. His playing still needs relaxing and simplifying, but he promises to be a good actor for such rôles and a useful addition to our theatre.

Morgan Farley played with unbroken continuity and with a deep sincerity throughout, so much so, in fact that you constantly expected the play to go deeper than it did. He suggested admirably the isolation and delicacy of the young idealist and created a real sense of tragedy in his last scene, where the poet's life seems to lie shattered in his hands. He deserved better lines than "Tangletoes" affords.

"HOUSES OF SAND" OPENS.

New Play at the Hudson Theatre is Earnest and Plodding.

HOUSES OF SAND, a play in three acts, by G. Marion Burton. At the Hudson Theatre.

Eric Ford	Theodore Westman
Sachi	Nace Kondo
Miss Kane	Vivienne Osborne
Bruce Demarest	Ethelbert Hales
Hugh Schuyler	Charles A. Bickford
Arthur Demarest	Paul Kelly
Yumato	George Probert
Alice Demarest	Edith Shayne
Jepson	George Spelvin
Mrs. Steele	Gladys Hanson
Dorothy Steele	Elise Bartlett

"Houses of Sand" is an earnest and plodding play, having to do with a Japanese heroine who is beloved by a youth seemingly white, but who turns out in the end to be partially of Japanese blood and is thus enabled to marry the Japanese girl. The author is G. Marion Burton, otherwise unidentified. And the play is unrelievedly dull.

It is somewhat difficult to write at greater length of this particular play. It has been competently produced and is competently played, but it is so completely of the stock stuff of the theatre that it almost defies comment. It never sinks to levels so low as do some of the entertainments in town, and it never rises above the mark of laborious, obvious playwriting. Now and then there comes one of these straightforward, obvious plays which nevertheless manages to be entertaining. "Houses of Sand," it so happens, does not.

Paul Kelly plays well enough as the youth of concealed Japanese extraction and Vivienne Osborne, who drops into Series L of the vaud'a pidgin-English heroines, is appealingly pathetic. Elise Bartlett is the best of the others.

The play is at the Hudson Theatre.

GALLI-CURCI SINGS AT FAREWELL OPERA

Jeritza's Leave-Taking Also Sold Out Today—"Rheingold" Revival Next Week.

Mme. Galli-Curci sang a farewell to opera before her Australian concert tour in last evening's special performance of "Lucia," assisted by Gigli, Ballester and Mardones, here at the Metropolitan, while another wing of the big troupe went to Philadelphia with Mario, Johnson, De Luca and Rothier in the season's first "Romeo and Juliet."

The local "extra" was under the auspices of the Institute of Italian Culture in the United States. There was no "curtain contretemps" at the final recalls, Donisetti himself having provided separate deaths in the mad scene and graveyard epilogue respectively for soprano and tenor ovations. Galli-Curci, it was announced, is to have a brief holiday at her home in the Catskills.

Mme. Jeritza and Mr. Gigli were present jointly for the first time this week in adjacent parts of the Opera House at yesterday's morning rehearsal of "Giovanni Gallurese." Both singers sat apart with friends. Jeritza sings farewell in her turn at today's matinee of "Tannhäuser," for which speculators held seats at $20 last night. Gigli is expected to take his leave on Martinelli's return in another fortnight.

Wagner's "Rheingold," which has cost more in rehearsals than any other work of the season, will be revived after seven years on Thursday afternoon of next week, with Larsen and Mueller among the new stars. A matinee "Carmen," with Bourskaya and Johnson, on Washington's Birthday ushers in the seventeenth week. Other operas will be "Rigoletto," on Monday night, with Dal Monte; next Wednesday "Pagliacci," with Johnson, and "Coq d'Or," with Sabanieva; Thursday evening "Falstaff," Scotti and Tibbett; Friday, "Meistersinger," Rethberg and Taucher; Saturday matinee, "Gallurese" again, with Mueller, Lauri-Volpi and Danise, and Saturday night, Feb. 28, "Giocanda," with Peralta, Gordon and Gigli.

Verdi's "Manzoni Requiem," conducted by Serafin, will be the coming Sunday night concert, which is the last preceding Lent. The soloists will be Sundelius, Gordon, Gigli and Mardones. The company also goes to Brooklyn next Tuesday in "Falstaff."

TELLEGEN WED AN HEIRESS.

Isabel Craven Dilworth, Glass Maker's Daughter, His Secret Bride.

Special to The New York Times.

LOS ANGELES, Feb. 17.—Details of Lou Tellegen's secret marriage of fourteen months ago were revealed today. The bride is the former Miss Isabel Craven Dilworth, 22-year-old daughter of a wealthy Philadelphia glass manufacturer.

The ceremony was performed in Rutherford, N. J., on Dec. 17, 1923, two days after Geraldine Farrar's divorce. The wedding was performed shortly before midnight, to insure secrecy, it was announced here today by friends of the actor.

Tellegen telephoned to friends from San Francisco, and they relayed the information.

Miss Dilworth had recently been graduated from the Ward Belmont Girls' School of Nashville, Tenn. She met Tellegen on a trip to New York and he enabled her to get a place in his cast of "Don Juan."

Miss Dilworth is said to be a niece of Charles Dilworth, art collector of Chicago, a grandchild of Governor Dale of Virginia and a cousin of the Earl of Craven.

Irma Woollen Sings.

Irma Woollen, a young singer, made a favorable début at Town Hall last evening. To an attractive stage presence she added a sweet messo-soprano of no great range. Owing to excusable nervousness it was somewhat tremulous in the earlier numbers and not always sure of its effects, but the general impression that it left was pleasing, if a little indistinct. Articulation was not one of the singer's strong points, nor did she change her moods with the songs. They all sounded slightly tragic until she came to "Who Is Sylvia," Schubert, carried Miss Woollen past her inhibitions and she sang with delightful freedom and freshness. She was the recipient of many beautiful flowers. Walker Golde was the accompanist.

THE SCREEN

By MORDAUNT HALL.

A Monotonous Hero.

COMING THROUGH, with Thomas Meighan, Lila Lee, Wallace Beery, John Milten, Laurence Wheat, Frank Campeau, Gus Weinburg and Alice Knowland, adapted from Jack Bethea's novel, "Red Rock," directed by Edward Sutherland; Rieseenfeld's "Classical Jass"; Frances Newsom, soprano; "The Organ," a novelty; "Hooked," a comedy with Lloyd Hamilton. At the Rialto.

If there are a few persons who have found that suspense in photoplays has a deleterious effect upon their nerves, they can go to the Rialto this week with the reassurance of not being unduly excited by the feature, "Coming Through." The narrative of this effort might make an excellent bedtime story for an old ladies' home, as all its dramatic teeth have been pulled and the hero, Tom Blackford (Thomas Meighan), seems to deserve a pair of wings.

Blackford never fails in anything he undertakes. He can fight in a barroom or on top of a coal mine and be the only man who can emerge from its inky blackness without so much as a dirty speck on his countenance. He is so good that he is hated by nearly everybody, including his father-in-law.

The villain is Joe Lawler (Wallace Beery), who, apparently unaware of the futility of trying to defeat a hero—impersonated by Thomas Meighan—calls all his unscrupulousness and ingenuity into play to accomplish this impossible task. Shackleton is another black sheep. He derives his living from selling intoxicating drinks to the miners. Our hero visits Shackleton's bar one day, and with the aid of a few men with rifles, cleans out the place and then smashes up all the bottles. Shackleton appears to have an extraordinary sense of humor, as he later goes up to Blackford, and with a dry smile, tells the latter that he has saved one bottle.

Mr. Meighan appears to have been unfortunate in the selection of his recent vehicles and also in their direction. It looks very much as if he were doing most of the directing himself, which is a mistake, as it is obvious that Mr. Meighan's productions need new ideas. It is seldom that one sees a picture so utterly lacking in drama as "Coming Through." One is really not interested in any of the happenings. There was one sequence in which Shackleton goes behind his bar with a mallet. Naturally one surmises that he would get the chance to use it on Blackford's head. But somebody willed otherwise, as the super-hero, after whisky is tossed in his face, is much too quick for any ordinary mortal.

Lila Lee as Alice Rand adds to the tameness of this screen effort. The outstanding performance is delivered by Wallace Beery, who is by no means as good as he is usually. The story counts with him as it does with Mr. Meighan and the public. This narrative is as flat as the proverbial pancake, with only a few scenes of a coal mine to relieve its monotonous trend.

Finds Few Gentleman Actors.

Special to The New York Times.

CAMBRIDGE, Mass., Feb. 17.—There are so few actors capable of impersonating a real gentleman on the stage, Miss Ina Claire, the actress now playing in Boston, is quoted as saying in The Harvard Crimson today, that producers are forced to import performers from England. Miss Claire was emphasizing her belief that more college men should become actors. She added that there were not more than three actors in New York who could play such a rôle, and that a man who could wear spats and tie a bow tie correctly could find a $500-a-week contract awaiting him.

"Pierrot the Prodigal" Specials.

"Pierrot the Prodigal," the three-act pantomine by Michel Carre, with music by Andre Wormser, in which Laurette Taylor will have the leadling role, will be presented at the Forty-eighth Street Theatre for a series of special Tuesday and Friday matinees, beginning Tuesday, March 3.

THEATRICAL NOTES.

Lionel Atwill will have the rois of Caesar in the Theatre Guild's forthcoming production of "Caesar and Clopatra," now announced to open the new Guild Theatre on April 6.

"The Sapphire Ring," a play adapted from the Hungarian, will open in Washington on March 9 and in New York a week later. The cast will include George Gaul, Leslie Howard, Helen Gahagan and Mildred Florence.

The performance of "The Student Prince" at Jolson's Theatre on Feb. 24 will be in aid of the Community Hospital.

"The Virgin of Bethulia" will open in Stamford tonight.

Yushny's "The Blue Bird" will not move to the Manhattan Opera House next week, as announced, but will remain at the Frolic Theatre until Feb. 28, leaving New York then for a road tour.

Arch Selwyn and George White will produce jointly an as yet unnamed musical show next Fall.

"Loggerheads," the play at the Cherry Lane Playhouse, will soon also be on display for four extra matinees weekly at a Broadway theatre.

"Kid Boots," it is announced, will return to New York after its run at the Colonial Theatre in Boston, which begins next Monday.

"Louis the 14th" opened in Baltimore last night.

ZENITH RADIO
TRADE MARK REG.
LONG DISTANCE
TRADE MARK REG.

Priced from $95 to $550

This King of All Supers—
combines Performance with Beauty

CHIPPENDALE—SHERATON—old masters at the art of cabinet making, rivaled now by the beauty built into this triumph of radio artistry—the Super Zenith!

Naturally, you expect unusual radio performance from such a distinctive set and unusual performance—distance—clarity—selectivity is what you get—at the twist of a dial.

Sit down before this King of Supers. The nation's radio entertainment is before you. In amazing succession, clearly, distinctly, it logs station after station—north, east, south or west. Through the chaos of radio sounds, it sharply catches the faraway waves of distant points and faithfully without overlap or interference brings them through the powerful blasting of local stations.

THEY COST MORE BUT THEY DO MORE

The Super Zenith rightfully excites admiration from both the lover of the artistic and the material side of life. It is worthy of a place of honor in your home.

Judge a radio as you do an automobile—by beauty of design and performance. Judge them all, then a Super Zenith, and *compare*.

ZENITH RADIO CORPORATION
1269 Broadway, New York City. *Phone*—Pennsylvania 7523

Wholesale distributors in New York territory—Call them for location of nearest Zenith dealers

SILAS E. PEARSALL CO.	HERBERT-JOHN CORP.	W. MACKENZIE	E. M. WILSON & SON
10 East 39th Street	560 Seventh Ave.	534 Sixth Avenue	11 Lafayette St., Newark
Phone—Caledonia 0520	*Phone*—Longacre 1200	*Phone*—Longacre 5687	*Phone*—Market 0300

FREE 10-Day Test
Send the Coupon

Maybe your teeth are gloriously clear, simply clouded with a film coat. Make this remarkable test and find out.

Just run your tongue across your teeth

You'll feel a film—that's what makes your teeth look "off color" and invites decay and gum troubles

Old methods fail to remove it successfully. Beneath it are the dazzling white teeth you envy. Make this remarkable dental test---you may have beautiful teeth and not realize it.

THE test that's offered here has been made by thousands with remarkable results. Authorities pronounce it the most unique of all dental methods.

You want clear, beautiful teeth. You can have them—quickly. For this new way goes to the basis of "off color" teeth, the source of most tooth and gum troubles.

In a few years, largely on dental advice, it has changed the tooth cleansing habits of the world. In justice to yourself, use the coupon below.

It removes that stubborn film, the great enemy of teeth and gums

Run your tongue across your teeth, and you will feel a film . . . a viscous coat that covers them.

That film is an enemy to your teeth—and your gums. You must remove it.

It clings to teeth, gets into crevices and stays. It absorbs discolorations and gives your teeth that cloudy "off color" look. Germs by the millions breed in it, and they, with tartar, are a chief cause of pyorrhea.

Tooth troubles and gum troubles now are largely traced to that film. Old-time methods fail in successfully combating it. *That's why, regardless of the care you take now, your teeth remain dull and unattractive.*

New methods remove it And Firm the Gums

Now, in a new type dentifrice called Pepsodent, dental science has discovered effective combatants. Their action is to curdle the film and remove it, then to firm the gums.

Now what you see when that film is removed—the whiteness of your teeth—will amaze you.

Ordinary methods fail in these results.

Harsh, gritty substances are judged dangerous to enamel.

Thus the world has turned, largely on dental advice, to this new method.

* * *

A few days' use will prove its power beyond all doubt.

Mail the coupon. A 10-day tube will be sent you free. Why follow old methods when world authorities urge a better way?

Send the coupon
Make the test

FREE Mail Coupon for 10-Day Tube
THE PEPSODENT COMPANY,
Box 316, 1104 S. Wabash Ave.
Chicago, Ill., U. S. A.
Send to:
Name
Address
Only one tube to a family 378

Pepsodent
The New-Day Quality Dentifrice
Endorsed by World's Dental Authority

May we introduce
Herbert Tareyton
to those who have not already had the pleasure

Tareytons are a quarter again

There's Something about them you'll like

Rate 70 cents an agate line

Automobile Exchange

Telephone LACKawanna 1000

Under the laws of the State of New York it is a misdemeanor for any person, firm, corporation or association to publish an advertisement containing any statement untrue, deceptive or misleading.

AETERSON SPORT.
Packards, Cadillacs, Cunninghams and Locos
All body types.
Knickerbocker, 1,604 Broadway at 53d St.
Your Inspection Invited.

BUICK 22, 4S Coupe, 8,000 Miles.
Dodge 24 Special Coupe, 5,104 miles. Stud. 23 tour., disk wheels; Jordan blue tour, $375; Standard 6-7 pass., $375; 1924 Chev., Overland, Olds., Franklin, open and closed.
Franklin U. C. Co., Inc., 220 West 58th.

BUICK '23 sedan, 6-cylinder, 7-passenger; also 4-cylinder—22 sedan, 5-passenger; both bargains; terms. Peerless, B'way at 62d.

BUICK 1924 6-cylinder 4-passenger coupe, $1,350. Bronx Buick Co., Inc., 607 Bergen Av. Melrose 8081.

BUICK 1924 5-passenger sedan, 6,000 miles. Bronx Buick Co., Inc., 607 Bergen Av. Melrose 8081.

BUICK 1924 7-passenger sedan; like new. Bronx Buick Co., Inc., 607 Bergen Av., Melrose 8081.

BUICK 1924 ROADSTER; BARGAIN.
Chrysler Used Car Dept., 1,745 Broadway.

CADILLAC—CABRIOLET AND SEDAN.
DODGE—SEDAN, NICE CONDITION.
LOCOMOBILE—24 SPORT TOURING.
Peerless—Late model Enclosed Drive Sedan.
Pierce-Arrow—Coupes and Sport Tourings.
Pierce-Arrow—Spec. late 4-Pass. Sedans.
RICKENBACKER—Late model Sedan.
Wills-Ste. Claire—Sedan and Touring.
TIME PAYMENTS, IF DESIRED.
PIERCE-ARROW DISTRIBUTERS,
USED CAR DEPARTMENTS,
233 W. 54th St., also 236 W. 59th St., N. Y.
PHONE COLUMBUS 8500.

CADILLAC VICTORIA, $281 CASH and $41 monthly; equipped with Westinghouse shock absorbers and other extras.

WARREN-NASH MOTOR CORPORATION,
1,757 Broadway at 58th St.
Open Evenings. Columbus 7200.

CADILLAC 1924 de luxe sub. & limp. sedan.
LINCOLN 1923 4-pass. sport sedan.
PACKARD 1924 straight-6 sub. & limp. sed.
PEERLESS 1923 sub. sedan; like new.
50 others, all makes, all types.
KAPLAN AUTO EXCHANGE,
782 7th Av. (corner 51st). Circle 7003.

CADILLAC, PIERCE-ARROW AND PACKARDS, ALL BODY STYLES.
POWERS & MARCUS,
20 CENTRAL PARK WEST. COL. 2785.

CADILLAC, V-63s.
ROADSTER, TOURING, IMPERIALS.
W. R. Schoenmaker, 1,866 B'way. Col. 2940.

CADILLAC 1924 Imperial Limousine.
CADILLAC 1924 TOURING AND COUPE.
Many others, all makes, all types.
Fischer, 136 West 52d. Circle 7626.

CADILLAC USED CARS—ALL MODELS.
Uptown Cadillac Corporation,
Broadway at 63d St. (Used Car Dept.),
PHONE COLUMBUS 7700.

CADILLAC 1923, 4-PASS. SPORT.
Owner sacrificing this beautiful car, driven 9,000 miles. Phone Jerome 4035.

CADILLAC 1924 AND 1923 PHAETONS.
OPEN EVENINGS AND SUNDAYS.
225 West 58th, near Broadway. Circle 5256.

CADILLAC "V-63" 7-passenger De Luxe Suburban sedan, very little mileage. New Amsterdam Storage Warehouse, 19 W. 67th.

CADILLAC 61Z 23 SUB. SEDAN.
FRANKLIN USED CAR CO., INC.,
236 W. 58th, near B'way. Circle 9030.

CADILLAC, Amesbury sedan; body A1; mechanically excellent; new paint. Peerless, 1,377 Broadway.

CADILLAC, 1924 suburban sedan; exceptional sacrifice. Scott, 136 West 52d. Circle 7625.

CADILLAC V 63 imperial lim. sedan, small mileage; exceptional. Glass, Columbus 8804.

CADILLAC V-63, 1924 sedan, 7-passenger; like new. Bouchard, Morningside 1734.

CADILLACS, all types; latest models. Int'l Auto Exchange, 1,890 Broadway.

CHEVROLET COUPES, 1924 and 1923 models; some driven less than 1,000 miles; all look and run like new; now is closed car time and we will sacrifice these at $340 to $395. Easy terms.
CONSOLIDATED SERVICE CO., INC.,
16 West 61st St. Columbus 8744.

CHRYSLER 1924 roadster; also 1924 brougham; both cars only slightly used and can be bought at a considerable reduction. Chrysler U. C. Dept., 1,745 B'way. Col. 6370.

CHRYSLER 1925.
PHAETON SEDAN IMPERIAL.
W. R. Schoenmaker, 1,866 B'way. Col. 2940.

CHRYSLER brougham, 6,500 miles, A-1 condition. B. H. Kabnick, Caledonia 7544 and 1976, 115 East 80th St., city.

CLEVELAND TOURING SERIES '25.
Special paint, disc wheels, bumpers, windshield wings, &c.; a guaranteed car at a big saving; only $528 cash and $79 monthly for 10 months.
HULETT MOTOR CAR CO., INC.,
1,888 Broadway. Columbus 1011.

CRANE-SIMPLEX 7-passenger inside drive limousine, late model, reconditioned, perfect order; price unusually low. Phone Mr. Otto. Circle 9019.

CUNNINGHAM, 1923 touring; like new; sacrifice. Scott, 136 West 52d. Circle 7625.

DANIELS sport sedan, latest type; guaranteed. Int'l Auto Exchange, 1,890 B'way.

DANIELS sport touring; excellent condition; sacrifice for quick buyer. 231 East 43d.

DODGE BROTHERS reconditioned cars, sedan, coupe, touring, runabout, delivery and one-ton truck; large and attractive assortment to select from; time payments. Bishop, McCormick & Bishop, Dodge Brothers Dealers, 1,177 Bedford Av., Brooklyn.

DODGE touring, $160; Chevrolet sedan, $300; sacrifice. Spiegel, 153 Canal. Franklin 3437.

DURANT 1924 sport touring; sacrifice. Van Alstyne Motors Corp., 1,876 Broadway.

FLINT '25 blue sport, 4-wheel brakes, balloon tires, new car guarantee; run 1,800 miles; new $2,175; now $1,850.
FLINT '24 Tg., special body, refinished like new; $1,050.
FLINT demonstrator, 1925, model 40 Tg.; $775.
FLINT '24 sedan, special body, like new; $1,600.
FLINT '24 Tg.; original paint; $875.
FLINT brougham, 1925; used less than 500 miles for demonstration; new $1,765; now $1,495.
Flint Motor Co., Used Car Dept.,
236 West 59th St.

FRANKLIN sedan, 1924, condition throughout like new; unusual opportunity for Franklin purchaser. Phone Lenox 3196. Mr. Braislin.

FRANKLIN sedan, latest (10°C), practically new; $2,250; saving, $1,000. Phone Circle 6280.

HARMON coupe, late model, like new; must sacrifice; private owner. Trafalgar 5032.

HISPANO SUIZA 4-passenger phaeton, late model, almost new, excellent mechanical condition, at less than one-half original cost. Phone Mr. Heck, Circle 9013.

HUDSON, 1925 sedan, like new; sacrifice. Fischer, 136 West 52d. Circle 7626.

HUDSON 25, 7-Pass. Sedan, Disk Wheels. Hudson 25 coach, like new.
Franklin U. C. Co., Inc., 220 West 58th.

HUDSON-ESSEX—Clearance sale of dependable open and closed cars; also an assortment of other makes to choose from; inspection invited. Hudson Used Car Dept., 1,771 Broadway, at 57th St. Circle 6330. Open evenings.

HUPMOBILE 1925 sedan, run only 900 miles, equipped with 2 bumpers, extra tire, motometer barcap, big production. Van Alstyne Corp., 1,876 Broadway. Columbus 8725.

HUPMOBILE 1924 sedan; practically new; $1,200. Van Alstyne Motors Corp. (Hupmobile Dist.), 1,876 Broadway. Columbus 8725.

HUPMOBILE 1924 sport touring, balloon tires; disc wheels; $1,000. Van Alstyne Motors Corp. (Hupmobile Dist.), 1,876 B'way.

JORDAN 1924, Victoria coupe, 1924, 1923, 1922 sedans, roadsters and sport tourings; new car guarantee; this is Jordan used car week in Brooklyn. Brooklyn Jordan, 1,129 Atlantic Av., Prospect 4800; 986 Fulton St., Brooklyn. Sterling 9105.

JORDAN 1923 Playboy roadster, new car guarantee. Brooklyn Jordan, 1,129 Atlantic Av. Prospect 4800. This is Jordan used car week in Brooklyn.

LAFAYETTE coupe, 1923, slightly used, A1 mechanical condition, original paint, fully equipped; any demonstration; will sell very reasonable; can be seen at Lafayette Maintenance Corp., 784-6 12th Av. Columbus 9269.

LINCOLNS—ALL MODELS.
Rebuilt-Repainted, Guaranteed.
CADILLACS—ALL MODELS.
FULLER-LUCE, INC.
(Lincoln Distributers)
218 West 58th St. Circle 8363.

LINCOLN, latest series suburban sedan limousine; small mileage; exceptional throughout. Glass Bros., 19 Central Park West. Columbus 3894.

LINCOLNS, all models; many other makes; guaranteed bargains. Lincoln Distrib., Park Av. & 46th. Vanderbilt 9761. Mr. Cole.

1924 LINCOLN suburban limousine, like new; very substantial saving. Bouchard, Morningside 1734.

LINCOLN, 1923 limousine; like new; sacrifice. Scott, 136 West 52d. Circle 7626.

LOCOMOBILE.
MONEY CANNOT BUY
The HONESTY and INTEGRITY in the name LOCOMOBILE.
For 25 years we have been catering to the best families in America.
LOCOMOBILE SPORTIF, 4-passenger.
LOCOMOBILE SEDAN, 4-passenger.
LOCOMOBILE SEDAN, 6-passenger.
LOCOMOBILE CABRIOLET.
LOCOMOBILE BROUGHAM.
LOCOMOBILE LIMOUSINE.
Other makes at drastic reductions.
Terms can be arranged. Your present car taken as part payment.
Locomobile Co. Locomobile Bldg.
16 West 61st St.
Exchange Car Dept. Columbus 7750.

MARMON 1924 suburban limousine, like new; a real bargain. Bouchard, Morningside 1734.

MERCER, series 5, speedster, latest type; most attractive in New York; small mileage. Kaplan, 782 7th Av.

MERCER speedster, 1924, 6-cylinder, like new. Int'l Exchange, 1,890 Broadway.

MOON 1923 sport sedan, $850. Van Alstyne Motors Corp. (Hupmobile Distributers), 1,876 Broadway. Phone Columbus 8725.

NASH '24 touring, 6 cyl., 5 pass., bargain, terms. Peerless, Broadway at 62d.

PACKARD TWIN SEDAN, 1922.
Special custom built body; price $2,000; fully equipped. Moon Motor, Morningside 7794.

PACKARD STRAIGHT "8" COUPE.
ONE DAY OLD; SACRIFICE.
Scott, 136 West 52d. Circle 7625.

PACKARD "8" Imperial, balloon tires; run 2,700 miles; exceptional car, at big saving. Kaplan, 782 7th Av.

PACKARD single six suburban limousine, late model; real bargain. Bouchard, Morningside 1734.

PACKARD, 1923 touring; like new; must sacrifice. Scott, 136 West 52d. Circle 7625.

PANHARD sport touring; this is the best foreign car buy in New York; you ought to see it.
ROLLS-ROYCE OF AMERICA, INC.,
58th St. and 8th Av., N. Y. City.

PEERLESS.
'24 sedan, 6-cylinder, 5-passenger.
'24 sedan, 8-cylinder, 7-passenger.
'23 coupe, 8-cylinder, 4-passenger.
'23 touring, 8-cylinder, 5-passenger.
Special Perfilite limo, 7-pass. 8-cyl. car, beautifully refinished; has appearance of new; long terms; will trade; open evenings.
PEERLESS MOTOR CO.,
Broadway at 62d St. Columbus 8763.

PEERLESS coupe, in fine condition; real bargain. 999 Fox St., Bronx.

PIERCE town car, custom built body; car entirely overhauled and remodeled; a wonderful car for a discriminating buyer. Glidden Buick Corporation, 58th St. and Broadway, 151st St. and Broadway.

PIERCE-ARROWS, all models, reasonably priced. TIME PAYMENTS if desired.
PIERCE-ARROW Distributers,
USED CAR DEPARTMENT,
233 W. 54th St.; also 236 W. 59th St.
PHONE COLUMBUS 8500.

PIERCE-ARROW 38 limousine, with year, monthly; will sell cheap. Endicott 5628.

RICKENBACKERS and dependable used cars, open and closed models; in our assortment you will find a good car for the price; time payments, your car taken in trade. Rickenbacker Used Car Dept., 1,771 Broadway. Circle 6683.

ROLLS ROYCE, 1914 SPORT.
Alpine model, thoroughly overhauled and guaranteed by Rolls Royce Co.; can be seen and demonstrated at their service station, Long Island City; price $5,500. Call Circle 0065 for particulars.

STUDEBAKER 1924 special 6 coupe and sedan. Bronx Buick Co., Inc., 607 Bergen Av. Melrose 8081.

STUDEBAKER 1925, special six touring (1,800 miles), extra equipment; perfect. Cortland 6121.

STUTZ 1923 SEDAN; BARGAIN.
Chrysler Used Car Dept., 1,745 Broadway.

WILLS STE. CLAIRE sport touring; original; like new; $995; Wills Ste. Claire roadster, late model, $1,175. Lobell, 1,806 Broadway (59th St.) Open evenings.

WILLS-STE. CLAIRE 1924 sport model. Brenner-Langdon, 1,765 B'way. Circle 7660.

AUTOMOBILE BUYERS.
THIS IS JORDAN USED CAR WEEK IN BROOKLYN.
WE MUST DISPOSE OF $45,000 WORTH OF REBUILT JORDANS AND OTHER MAKES TO MAKE ROOM FOR SPRING DELIVERIES OF NEW JORDANS.
BUY NOW
BIG SAVINGS.
ROADSTERS, COUPES, SEDANS, TOURINGS, ALL MAKES AND MODELS.
SELECT NEAREST SHOWROOM.
WALDBAUM JORDAN CO.,
1,129 ATLANTIC AV., AT BEDFORD.
586 FULTON ST. AT FLATBUSH.
270 FLATBUSH AV. EXTENSION.
PROSPECT 4800. STERLING 9105.
THE INTEGRITY OF THE 28 ORGANIZATION IS YOUR GUARANTEE.

LIMOUSINE, Rolls-Royce style; cost $12,000; 123 horsepower; perfect condition; must sacrifice. Owner, Caledonia 6849.

SEVERAL new (never used) Chevrolet sedans, $700 delivered New York. Cortland 6121.

Unused Cars.

ROLLS-ROYCE, latest model, 5-pass., enclosed drive; delivered direct from Rolls-Royce factory; never used; beautifully finished in two-tone gray; fully equipped; can be purchased at sacrifice.
MINERVA AUTOS, INC.,
247 Park Av. (46th). Murray Hill 1495.

ALL makes of new cars, 1925 models, sold at discount. Longacre 1858.

Automobiles For Rent.

CADILLAC; beautiful limousine; owner drives; elderly couple special attention. Rody. University 2225.

CADILLACS, expert, polite colored uniformed chauffeurs, $2-$2.50 hour. Graves, Clarkson 0860.

CADILLACS, PACKARDS, hour, day; $350 monthly, uniformed chauffeurs. Morningside 0548.

RENAULT town landaulet; ideal for elderly people; monthly or half time; very reasonable; high references. Louis. Columbus 4060.

Automobiles Wanted.

AUTOMOBILES WANTED, CASH WAITING HIGHEST PRICES PAID. COLUMBUS 2727.

Garages.

$40 DOWN, $13 per month, buys high grade guaranteed garage; low factory prices; 40 designs and sizes; get Free Garage Book 163A at 115 5th Av. See garage on display.
SEARS, ROEBUCK & CO.

Automobile Storage.

AUTOMOBILE DEAD STORAGE, $5 UP. Timmins' Storage, 257-267 West 117th St.

Loans on Automobiles.

AUTO LOANS MADE QUICKLY.
Low rate, confidential; you retain car; no endorsements, red tape or publicity.
PHOENIX FINANCE CORP.,
1,828 Broadway, near 35th. Pitrroy 5497.
22 4th Av., Brooklyn. Triangle 2010.
41 Central Av., Newark. Mulberry 6351.

AUTO OWNERS—QUICK LOANS.
CAR IN YOUR POSSESSION.
LOWEST RATES—NO RED TAPE.
BETHLEHEM FINANCE CORPORATION,
1,650 BROADWAY (51st). CIRCLE 0066.

IMMEDIATE LOANS ON CARS,
While used or in storage. Confidential.
CIRCLE AUTO FINANCE CO.,
250 W. 57TH ST., FISK BLDG. CIRCLE 7374.

IMMEDIATE loan on automobiles in your possession or in storage; checks issued promptly. Fulton Discount Corporation, 383 Fulton St., Brooklyn. Telephone Main 9615.

AUTOMOBILE loans; possession; strictly lowest rates. Prudent Finance, 1,674 Broadway, at Circle 3838.

Automobile Instruction.

REPAIRING, driving taught, short time; license guaranteed; also ladies' classes; reasonable rates. American Auto School, 756 Lexington (59th).

The New York Times

"All the News That's Fit to Print."

Published Every Day in the Year by THE NEW YORK TIMES COMPANY.

ADOLPH S. OCHS, Publisher and President.
B. C. Franck, Secretary.

WEDNESDAY, FEBRUARY 18, 1925.

OFFICES OF THE NEW YORK TIMES.
NEW YORK CITY:
[Telephone Lackawanna 1600.]
TIMES BUILDING.....Times Square
TIMES ANNEX.....136 St., w. of Broadway
DOWNTOWN.....7 Beekman Street
WALL STREET.....165 Broadway
HARLEM.....137 West 125th Street
BK. OF.LYN.....506 Washington Street
BRONX.....2,915 Third Avenue
FORDHAM.....11 East Fordham Road

WASHINGTON.....717 Albee Building
Subscriptions and Advertising, 1,416 New York Av.
CHICAGO....435 North Michigan Av. Subscriptions and Advertising, 360 North Michigan Av.
ST. LOUIS.....702 Globe-Democrat Building
DETROIT.....702-4 Ford Building
SAN FRANCISCO.....742 Market Street
LOS ANGELES.....11 Times Building
LONDON.....162A Queen Victoria Street, E. C. 4
PARIS.....10, Rue de la Paix
ROME.....Palazzo Ginnetti, Corso Umberto 461
BERLIN.....Schiffbauerdamm 26
TOKIO.....18 Yamashita-cho, Kyobashi-ku
CAIRO.....Egyptian Gazette Building
BUENOS AIRES.....Calle 25 de Mayo, 560
MEXICO CITY.....Ave. F. I. Madero 25

SUBSCRIPTION RATES.

(Entered as second-class mail matter.)

Two Cents copy Greater New York. Three Cents within 200 miles; Four Cents elsewhere. Sunday, Five Cents. Manhattan, Bronx, Brooklyn; Ten Cents elsewhere.

By Mail, Out of Town.	1 Year.	6 Mos.	3 Mos.	1 Mo.
*Daily and Sun...	$12.00	$6.00	$3.00	$1.00
†Daily only.....	10.00	5.00	2.55	.85
Sunday only.....	4.00	2.25	1.25	.50
Sunday only, Can.	6.00	3.25	1.65	.60

*One week, 35c. †One week, 30c.

Domestic rates apply also to Alaska, Argentina, Balearic Islands, Bolivia, Brazil, Canada (except Newfoundland), Canary Islands, Colombia, Costa Rica, Cuba, Dominican Republic, Ecuador, El Salvador, Guam, Guatemala, Hawaii, Honduras, Mexico, Nicaragua, Panama Canal Zone, Paraguay, Peru, Philippines, Porto Rico, Samoa, Spain and possessions on North Coast of Africa, Uruguay and the Virgin Islands.

Foreign Rates.

	1 Yr.	6 Mos.	3 Mos.	1 Mo.
Daily and Sun...	$28.00	$14.00	$7.00	$2.50
Daily only.....	18.00	9.00	4.50	1.75
Sunday only.....	10.00	5.00	2.50	1.00

Binder, Picture Section, for 26 issues, $2.50.

ANNALIST (Mondays), per year, $5; Canada, $5.50; other countries, $6. Binder, 26 issues, $1.50.
THE NEW YORK TIMES BOOK REVIEW (Weekly), per year, $4; Canada, $4.50; other countries, $5. Binder, 52 issues, $1.50.
MID-WEEK PICTORIAL (Thursdays), one year, $5; Canada, $6; other countries, $6.50. Binder, 52 issues, 75 leather, $2.50; cloth, $1.50.
CURRENT HISTORY MAGAZINE, 1 yr. (12 issues), $3; Canada, $3.50 (Foreign $4). Per copy, 25c.
THE NEW YORK TIMES INDEX (Quarterly), full cloth, per copy, $3; per year, $8.

The Associated Press is exclusively entitled to the use for republication of all news dispatches credited to it or not otherwise credited in this paper, and also the local news of spontaneous origin published herein. All rights of republication of all other matter herein are also reserved.

MR. COOLIDGE LOVES WORK.

After Mr. HARDING'S death there was the usual talk about relieving "our overworked Presidents." Senator EDGE was particularly eager. President HARDING'S proposal in 1920 to make the Vice President "a most "effective agency in keeping the executive officers in touch with the "legislative branch of the Government" seems to have been intended to give the Vice President more to do rather than to give the President less. Mr. COOLIDGE sat uncomplainingly at Cabinet meetings for two years. Then he disappeared from a supernumerary task which must have been ungrateful to him. He was without function or responsibility, merely an invited guest. The presence of Vice President ADAMS at a single meeting of WASHINGTON'S Cabinet was the slenderest of precedents. JEFFERSON fixed the tradition.

The attempt, however well meant, to change it was artificial and without vitality. General DAWES has promptly waved away the tedious ceremony, for it is no more than that. Senator EDGE had dreamed a curious magnification of the Vice President. He was to be "the financial officer of the Government." He was to carry out "the general policy" of the President. The Budget Bureau, Cabinet officers, department chiefs were to ponder financial affairs with him. That was a grandiose scheme, almost worthy of being introduced "by request." Then was offered a resolution for the appointment of a Congressional commission to devise means of making things easier for the President, whose "present burdens are injurious to the "health of any occupant of the office." Mr. COOLIDGE, who takes good care of his health, but would be unhealthy if he didn't have plenty of work, asked that the resolution be withdrawn; and withdrawn it was on Monday.

Yet there are "injurious burdens" laid upon the President, and not by the Constitution. "I cannot exaggerate," wrote Mr. TAFT, "the waste "of the President's time and the consumption of his nervous vitality involved in listening to Congressmen's "intercessions as to local appointments." This is an intolerable abuse. There is neither law nor reason for it. The recommending or soliciting Congressman is not only a great "trial," as Mr. COOLIDGE might say, to the President's nerves, but a perpetual interference with the civil service laws and the merit system. There needs no Congressional commission to lighten this injurious burden. By extending the merit system Congress could take away from the President an immense amount of bother about Presidential Postmasters. Congress could also relieve him from being a signature-machine. As Mr. BEVERIDGE writes:

> Then there is the signing of commissions, sheer mechanical drudgery that takes many hours each week. Speaking from his experience as President, Mr. TAFT says that this "is "the greatest manual duty the President has to perform" and that "a "substantial part of each business "day is occupied with signatures." Surely the head of the nation ought not to do that clerical labor. He probably could get out of it by asking Congress to provide some modern method. The constitutional language that the President "shall commission all officers of the United States" does not require him to sign manuscript certificates of appointments, or if it does it should be modified as necessity has forced other constitutional alterations. No amendment to the Constitution is necessary to accomplish this obvious need.

So with the President's signing of bills. When Congress has a fit of industry it passes pension bills by the furlong, by the mile. How does the President avoid writer's cramp? Surely, in these days, "sign" doesn't mean "sign with a pen." A stamp, a *fac-simile* could be used; or, if Congress is punctilious, it could authorize some officer, the Secretary to the President, for instance, to do the signing. Why should the head of the greatest corporation in the world have to scratch away interminably like a copying clerk? If the Vice President were not relieved by the President pro tempore of the Senate and, in the absence of both, by acting presiding officers selected by the latter, from the cruel labor of sitting day after day in that cave of the winds, he would be the most overworked of officials and men, in spite of the old joke about "His Superfluous Excellency."

SUBWAYS AND OFFICES.

Political pots are visibly on the fire at Albany and, in this city, and the only question is when they will begin to boil. The Governor's transit message, with its meek reception by the erstwhile furibund Hearst-Hylanites, has set many tongues wagging. The inference is that with such a large amount of excellent bargaining material spread on the counter, some good bargain is in preparation. The Republicans in the Legislature are anxious to know where they come in. They are entirely ready to enter if only let in. Then there is Tammany Hall, there is the City Hall. Both are under the suspicion which rests upon naughty children when they are silent. They cannot be so still unless they are up to some mischief. The fear of the watchful public will be that, under cover of plans to pass new laws about subways and tunnels and buses, quiet arrangements are being made regarding political candidacies and the distribution of offices.

The politicians may forget, but the people of this city will not, that subways are the main thing, not politics. It may be that Mayor HYLAN can be "squared" in some way, so that he will agree not to run again, but how are the astute party managers going to square themselves with suffering New Yorkers who want new subways but see no prospect of getting them? On the other hand, it may be decided that there is another Mayor in the five-cent fare—just as it used to be said by Republican politicians forty years ago that there was another President in the bloody shirt. The five-cent fare issue really does not exist, except as it is artificially blown up like a bladder, but political chances may be taken on it again. In that case the probable result would be that the city would get neither new subways nor five-cent fares.

Subways as a makeweight in political controversies and intrigues do not at all interest the residents of this metropolis. They desire real subways, actually in operation, not sketchily indicated on blue-prints. No substitute will be accepted. Subways merely designed to transport certain men into certain offices will not do. The McAvoy report has opened to the city authorities and to the powers that be at Albany a door through which the officials concerned may pass to such a management and extension of the New York subways as we have been needlessly denied for years. If advantage of this opportunity is not taken by the politicians, they will hear of something from the city very much to their disadvantage.

SOVIET POLITICAL PRISONERS.

Foreign correspondents at Moscow were the guests last Sunday of the Soviet Government at an inspection of the celebrated Lubianka Prison, which is also the headquarters of the G. P. U., successor to the notorious Cheka. Conditions in the prison, as described by the newspaper men, are such as to suggest something more than decent treatment of the Soviet Government's political prisoners. Apparently, the eighty inmates enjoy a degree of comfort not approached by the vast majority of the free civil population of Moscow. It is the official explanation that the Soviet Government now feels itself so secure against counter-revolution that it is in a position to dispense with the former rigorous treatment of its political opponents.

Unfortunately, there is slight reason for believing that the swept and garnished Lubianka of today, as presented for public inspection, is representative of prison conditions elsewhere. A great mass of direct evidence to the contrary is available in this country in the form of prison letters and sworn affidavits. It is possible that a hasty reading of the Moscow dispatch of Monday may create the impression that eighty is approximately the number of political prisoners in the hands of the Soviet Government. Actually there must be in Russia today a minimum of 5,000 political prisoners, and these represent only the higher ranks, being drawn from among the more prominent members of the outlawed political parties—Mensheviki, Socialist Revolutionists and Anarchists. If to these we add the less important prisoners who stand under some form of political accusation, such as "heretical" students, mutinous soldiers and sailors, recalcitrant peasants and the like, it is probable that their number will reach 25,000. They include those in cells at Moscow and in the provinces, those in prison camps in the Arctic north and those in exile in many parts of Russia and Siberia.

The most notorious of the prison camps is the one situated on the Solovyetsk Islands in the White Sea, where some 300 political prisoners are harbored along with 3,000 ordinary criminals. On Dec. 19, 1923, because of a misunderstanding by the political prisoners of a new order curtailing their right of open-air exercise inside the prescribed barbwire enclosure, the armed guards fired upon the peaceful promenaders, killing five men and women and wounding three others. As late as Oct. 3 last there were hunger strikes at Solovyetsk. It is impossible to avoid the conclusion that the Soviet Government has at last become sensitive to the protest of outside world opinion against a prison régime outdoing in severity and extent that of the Czars, and the Lubianka inspection of Sunday may have been intended as a rebuttal. Of prison conditions outside Moscow we are told nothing.

One Soviet rejoinder to complaints consists in pointing out that "capitalistic" Governments have their political prisoners. But in every country, with the possible exception of Hungary and Rumania, the Communist Party holds a legal position, and politicals are imprisoned for their acts and not for their beliefs. In Russia there is no legal party but the Communist, and a political prisoner is one who may have ventured to call for such elementary rights as freedom of speech or the press. Peculiarly tragic is the fact that many hundreds of the present political prisoners are men and women who had been imprisoned under the Czarist régime for their political views. It is a tragedy perhaps best summed up in the case of one leader of the Socialist revolutionists. SERGEI MOROSOFF was born in Schlusselburg fortress, the most notorious of the Czarist jails, where his mother was imprisoned. Last year he committed suicide in the Lubianka as a protest against the barbarous treatment of his comrades by their Soviet jailers.

THE BATTLE OF THE PORTS.

The success of railway regulation in matters of conduct contrasts strikingly with the failure to control the economics of transportation. It would seem that the law makes no progress in its contest with geography. The Interstate Commerce Commission has just refused to interfere with the railway method of declaring a truce in the battle of the ports. After devastating rate wars a system of differentials was devised to equalize the competition between the Atlantic ports. The Interstate Commerce Commission finds that the relation of rates established by the railways is so reasonable that it would be foolish to upset it. Therefore the complaint of Boston against sixty-seven railroads which grant lower rates on export and import traffic to Philadelphia and Baltimore is dismissed. The commission concedes the temporary nature of the differential system, but concludes that it should continue, as "prejudice to the "flow of commerce has not been "shown."

Senator BUTLER asserts that if such is the law, it must be changed. The ports nearer the interior of the continent have a right to their advantages. Those further from foreign markets must accept their natural disadvantages. The rail and water differentials should be combined and regulated, and a level rate established for export and import traffic. New York is in a happy position of neutrality, for it is easily first under either equalization or the differential system. It may rest secure in its primacy while the outports rage in their rivalry. The precise distribution of the traffic which cannot be taken from New York is comparatively a matter of indifference to New York.

NEW JERSEY'S ZONING PROBLEM.

Governor SILZER'S message to the Legislature urging a constitutional amendment that "will permit zoning "and the development of communities "under proper restrictions" is a reminder that as long ago as 1913 the first law providing for city planning was put upon the statute book in New Jersey. The Mayor of any city of the first class was authorized to appoint a commission whose duty it should be "to prepare from time to "time plans for the systematic and "further development of the city." It could make inquiries for "betterment" and report on architectural designs to the Municipal Government. All plats of land were to be submitted to the commission. But it could act only in an advisory capacity. The local Government might disregard its recommendations. And if an attempt was made to carry them out, a landowner who proposed to put up an objectionable building sometimes asserted his constitutional rights.

A celebrated case was that of KALISTES IGNACINNAS of Nutley. Desiring to build a grocery store in a choice residential district, he obtained from Justice KATZENBACH of the Supreme Court a mandamus to prevent the municipality from interfering with his right to do what he liked with his land so long as he did not commit a nuisance. On the strength of that mandamus, one SARG of Haworth, only last year, moved an old frame house to the corner of the State road and the best residential street, to be used as a garage. The thing done was in defiance of the zoning ordinance. Resolutions condemning it were adopted by the Town Council, but it was admitted that the most that could be done was to work a change of heart in "the individual" (to quote from an interview with the Mayor), "who has recently "opened a gasoline station in the "restricted area."

As it takes time to bring about a constitutional amendment in New Jersey, Governor SILZER proposes that meantime an attempt be made to enact a statute removing "the objections made by the courts in setting "aside former acts." Behind the original statute and its amendments is the moral force of communities. It is sometimes persuasive when the law is on the side of a rebel against the zoning ordinance. But in New Jersey city planning is often more a dream than a reality. In his message the Governor says:

> Our unfortunate experience has been that after attractive suburban communities have been established manufacture and business, pushing their way out of the more thickly populated centres, constantly encroach upon these attractive suburban communities, with the result that the communities are destroyed for suburban purposes.

Governor SILZER points out that many citizens of New Jersey have moved to New York, "where protection is given them by zoning laws." In States where zoning has been a success provision was made for manufacture and business, while at the same time residential life was protected. Up to August, 1924, zoning ordinances were in effect in 261 cities of the United States. Thirty-five States and the District of Columbia had authorized zoning. The basis of it is the police power. The law upon the rights of communities to place restrictions upon types and dimensions of buildings, and generally to protect residential districts from invasion by manufacturing plants, is thus stated by the Kansas State Supreme Court in the Wichita case:

> There is an esthetic and cultural side of municipal development which may be fostered within reasonable limitations. Such legislation is merely a liberalized application of the general welfare purposes of the State and Federal Constitutions.

There is, however, conflict in the various judicial decisions. It has been said that "broadly the power to au-"thorize zoning rests with each State "Legislature." The Constitutions of some of the States have been amended as the safest way to prevent such confusion and failure as exist in New Jersey today.

A "CITIZENS'" PLAY JURY.

In the past four years there have been six crusades against profanity, obscenity and immorality in the theatre. But, except for the brief periods when "the devil was sick," licentiousness has increased. Traditionally the recourse has been to indictment by the Grand Jury and trial by a petit jury. It is possible that the method could be made to work, and work better than any other; but the outstanding fact is that as at present employed it defeats its own ends. The mere threat of an indictment crowds the theatre. Since the present outcry arose, the play attacked, though reported to be as bad artistically as morally, has had crowded houses. When a jury convicts, the fine is generally a small portion of the profits of public scandal. Under such circumstances there is danger that exasperated moralists will demand a "political" censorship—the futility of which has been sufficiently demonstrated in the comparatively simple matter of the movies.

An alternative method would be a jury selected by lot from a panel of citizens capable of intelligent judgment in matters of art and morals. This was urged two years ago, and it had the backing of the most prominent groups of actors, authors, churchmen and professional purists. That it was not put into effect is said to have been due to opposition on the part of managers who preferred the methods of laissez-faire tempered only by the police court. What is certain is that it attempted to operate through the wrong channel, Commissioners of Licenses having given it no support. Both legally and practically, it now appears, the proper agent of the public is the Commissioner of Police. Mr. ENRIGHT is already showing his zeal by proceeding with such means as he finds at hand. District Attorney BANTON has expressed entire willingness to give the "citizens'" jury a fair trial and is hopeful that it will be the means of staving off a political censorship. Especially promising is the attitude of the Actors' Equity Association. Feeling keenly that decency in the theatre is essential to the best interests of the profession, to its honor and its dignity, it has for some time included a clause in Equity contracts providing that if the citizens' jury finds against a production, even by a vote of 9 to 3, actors and managers are alike bound to bow to it.

Important as insuring speedy and effective action, the citizens' jury is especially worthy of a trial as promising that the judgments shall be rendered on the basis of intelligence, both in matters of morals and in matters of art. At least two of the plays now on view have caused a sharp division of opinion. Advanced lovers of the drama find them highly interesting and significant, and no more immoral than nature is. Others find them objectionable in the extreme. In such cases a petit jury could scarcely be counted on to render a fair judgment. Even the more waywise "citizens" would doubtless be divided. But they would be far more likely to give due weight to questions of truth to nature and to art—which are themselves of high importance to public morals.

REPAYING THE RUHR INDUSTRIALISTS.

The internal political quarrel which has arisen in Germany over the right of the Government to give to the Ruhr industrialists large rebates on the "Micum" payments in kind made to the Allies during the better part of 1924 promises to remain an important factor in German politics, although the payments have already been made and the German Government has merely asked the Reichstag for retroactive confirmation of the grants. The failure to consult this body when it was agreed to make these refunds—namely, in November, 1923, and when the "Micum" agreements between the occupying forces and the Ruhr industrialists were later renewed—is now pilloried by the Socialists as an act of perfidy. No similar complaint was made by them when money was being freely given by the German Government to support the workers in the Ruhr during the period of passive resistance. The reason for their present opposition is not so much because they favored the former subsidies, as being supposedly in the interest of Germany against the Allies, and opposed the latter because the Allies were in a sense the direct beneficiaries, but because they feel that the Ruhr industrialists made great enough profits as it was, and so should not have received many more millions of dollars.

The German Government has never published the total sums advanced to individual concerns, nor is it yet known positively to what extent these organizations benefited as a result of the "Micum" agreements. It goes without saying that the companies would never have entered into them had they not promised to be profitable. The magnates, to be sure, took the risk that the German Government would succumb to Socialist blandishments and would fail to pay the promised subsidies. They were careful enough, however, to see to it that the Government should make payments as soon as it could, without giving the matter a chance to come up in the Reichstag.

There seems little doubt that the industrialists are justified in the bargain which they made and which was carried out. But it is not surprising that it has caused much criticism among their enemies in Germany. The latter have not forgotten that despite the losses during the era of passive resistance the industrialists were among those who gained most from the inflation policy, and that some among them who have sought to borrow money recently in this country increased their capital wealth enormously after the armistice by buying everything that they could lay their hands on and by improving and enlarging their plants. The appeal for funds here has been primarily for working capital and for credits wherewith to build up trade. Even this has not prevented those opposed to granting large subsidies from using against the industrialists the argument which they put forward in this country to show their great prosperity.

TOPICS OF THE TIMES.

Probably They Did All Possible.

Now that the attempt to rescue FLOYD COLLINS has ended as most people for the past week must have expected it to end—in a success that is also a failure—there is manifested in several quarters an inclination to criticize the methods adopted by those who worked so hard to rescue him. This, in all probability, is unjust. From the fact that COLLINS was dead when at last he was reached, it rashly is assumed that other measures might have saved him.

Such a claim, of course, is undemonstrable. Surely the men on the spot had a better knowledge of what was and was not practicable than those whose conclusions, formed at a distance, are that the things done were wrong, or at least were not the best that could have been done.

It is suggested, for instance, that those who first reached the man should have pulled his leg from beneath the boulder holding it fast, regardless of the severe pain that thus would have been inflicted, and that a desire to save the foot cost the life. This ignores the fact that the situation at first did not seem to be desperate, but one that justified some delay, and that the later rise of rock in the narrow passage which precluded the course mentioned was entirely unexpected. COLLINS himself protested against the agony inflicted when there was really hard pulling on the rope harness put about him for just this end. He would have endured it, or his protests would not have been heeded, if anybody had known what was going to happen.

No lack of energy or courage was displayed either by the people living in the vicinity, or by those who afterward undertook the sinking of the shaft and the driving of the lateral tunnel. Many of those engaged in the work were expert in mining operations, and there is no excuse for suspecting that they did not do their very best or anybody's very best.

Our Whole Country Interested.

The amount of attention excited by the unfortunate COLLINS'S fate has been extraordinarily great. Either the press of the country was strangely mistaken as to the public interest taken in the man's terrible predicament, or else this interest was nation-wide and warmly sympathetic. Though the man, before his accident, was entirely unknown outside a very narrow circle, and even there was credited with no particular importance, it instantly was realized, not only in Kentucky but all through the United States, that he must be saved if possible, no matter what the expense.

All of the pathetic as well as all the dreadful features of the case were revealed by the papers, and it was fully shown for what it was, so that its appeal was to all minds capable of picturing in imagination what would be the emotions and the sufferings of a man lying for day after day in cruel darkness and silence waiting for the help which to him must have seemed to be endlessly delayed.

What physical pain he experienced can be guessed, but it can be hoped, if not quite believed, that before long there came to him a sort of anesthesia, for human nerves can react only for a certain brief time to the same stimulus. After that comes a merciful numbness.

Up till close to his death COLLINS probably hoped for rescue. He did not have thirst to endure, so he escaped the torture which is much worse than that of hunger. Familiar from boyhood with caves, it may be that the horror which such imprisonment as his would create in most minds his felt comparatively little. As to that, however, nothing can be known, and speculation hardly is profitable.

Prospects of Action Raise Fears.

While M. B. CORSWORTH was in this country, a year or more ago, preaching calendar reform, the cause to which he seems to have devoted his life and his not small knowledge, he had the curious fate of seeing the validity of all his arguments admitted by practicably everybody to whom he talked, and yet making no real proselytes. That is, nobody denied that the calendar as now arranged is a combination of arbitrary irregularities, or that it would be better if they all were removed.

What Mr. CORSWORTH ran against here was disinclination to change established habits, or to substitute an ideally perfect, but novel, system for one which, with all its faults, had worked fairly well for most purposes and for many centuries. In Geneva, this week, Mr. CORSWORTH encountered antagonism of a different sort, and he did it, apparently, because there seemed to be some chance that the Calendar Commission of the League of Nations would recommend the adoption of his proposal for a year of thirteen months with twenty-eight days in each, and with one or two extra days to fill out the solar year. The possibility of such action aroused those who were content to remain quiet while they saw no probability that anything would be done in the matter. The members of several religions suddenly discovered that the new plan would disarrange their fixed holy days, and the Jewish representatives were especially alarmed at the thought of interrupting "the continuity of the week." The spokesmen for the Roman Catholics, too, had more than doubts about having Easter at the same date and day each year.

Nobody seemed to have recalled the fact that whoever crosses the Pacific either way has the continuity of his week destroyed, but with consequences by no means disastrous to either faith or custom.

Unsightly Roof Tanks.

To the Editor of The New York Times:

We have drives for nearly every public need, and the drive for the Cathedral has led to comment on the profile of New York. Why does not some one start a drive to make it compulsory to conceal unsightly roof tanks, just as laws have forced builders and owners to put setbacks near the tops of buildings, and to clear the space, for sidewalks, of stairways and other obstructions? Architects build palatial apartment houses with gilded lobbies and swell fronts, often richly covered with stone carvings, and then perch unenclosed and stilted high on the roofs water tanks, generally painted red or black, that can be seen from almost every direction. These unsightly roof tanks should be put into domes, towers, turrets, effects of Grecian pillared temples, cupolas covered with red-tiled roofs, or lattice work or some treatment that would grow naturally from the plan of the building into the design. Then New York would have a profile of beautiful domes and towers instead of factory-like tanks that smite every eye for beauty a deadly blow. WARDE TRAVER.

New York, Feb. 13, 1925.

The Nave of the Cathedral.

To the Editor of The New York Times:

May I ask the correction of an erroneous caption in your otherwise admirable article on the cathedral drive in Sunday's issue? "The Loftiest Nave in the World" printed over an extensive quotation from my published notice of the cathedral design seems to impute to me the quite incorrect statement that the nave of St. John the Divine will be the loftiest in the world. A careful reading of your quotation from my description shows that I have not made this claim, as I mention among others the loftier vault of Florence Cathedral, which indeed is surpassed in height by that of Beauvais. The nave of St. John the Divine will, however, be the loftiest of all six-part vaulted naves, though less lofty than Amiens, Beauvais and Florence, which all have four-part vaults.

A. D. F. HAMLIN.

Columbia University, Feb. 15, 1925.

A Department of Defense.

To the Editor of The New York Times:

The testimony of General Mitchell before the Congressional committee makes plain the lack of cooperation and duplication of effort existing in the present system of dual control of the armed forces of the nation. Is not the logical solution the formation of a single department of national defense, to contain bureaus controlling, respectively, land, sea and air? There is no practical reason for the existence of separate, independent War and Navy Departments as at present.

JOHN EOGHAN KELLY.

New York, Feb. 14, 1925.

THE PAISLEY SHAWL.

Land-poor, her mother and Eileen
Depended for all cheer
On slender means they saw, dismayed,
Grow smaller every year.
With this sure ebbing of resource
Accustomed comforts flew,
And it was well their urgencies
Were simple ones and few.
Then, after months of endless pain,
The darkest they had known,
Her mother went the mortal way
And left Eileen alone.

These were her meagre heritage
To mend each coming breach:
Remote wild acres it was clear
The town would never reach;
A reliquaire of ormolu
Filled with old-fashioned gems,
Vertu Victorian—the kind
That George's day contemns;
A jeweled fan, a vinaigrette,
Some lace, a parasol,
And that old idol of her youth,
Her mother's Paisley shawl.

The woodland that the rushing town
Would never overtake
Went first, and for a song, to set
A stone for memory's sake.
The brooch of garnets followed soon
(Oh, it was hard to sell!)
The fan fell to a connoisseur
Who knew its worth too well.
And one by one essentials took
Her keepsakes great and small,
Till none of them remained except
Her mother's Paisley shawl.

Came many days when to Eileen,
Her larder nearly bare,
It might have brought the wherewithal
For more and better fare.
And always to utility
Might fingers schooled and deft
Have in a trice transformed for her
Its lovely warp and weft.
But though temptations sore have come
She has withstood them all,
And treasures like a hallowed thing
Her mother's Paisley shawl.

EDWARD W. BARNARD.

THE BEAUTY OF THE FOREST

The Government Destroys It in the National Parks, It Is Charged.

To the Editor of The New York Times:

Will you allow me to express my interest in your editorial of this morning, "Forest for Recreation," in which you combat the objection which William C. Gregg has raised in The Outlook for Feb. 11 against excessive Federal appropriations for recreational purposes in the national parks?

My sympathies in the debate are, I confess, with Mr. Gregg rather than with you: the very best way to discourage recreation, I hold, is for Government to go into the business of it; a vast recreational program for the Federal Government is, I think, an extreme instance of paternalism; and it would be far better for Washington to concentrate upon its proper business of conservation.

But there is one point of view which seems to have been neglected by both sides in the present debate. I refer to the point of view of all lovers of natural beauty. The love of nature is not indeed a commodity which can easily be measured in dollars and cents; it has perhaps little direct connection with the "commercial value of the forests" of which you speak. But, all the same, it is, I venture to think, an ennobling sentiment, and without it the American people, despite all its material wealth, will have but a stunted life.

It is this sentiment which is being discouraged by the present policy of the national parks. A plain instance of that policy is to be found in the one national park which we have in the East, the Lafayette National Park on Mount Desert Island, Me., a region which has been under observation of the present writer for some twenty-five years.

Mount Desert Island twenty-five years ago contained a small but exceedingly beautiful wilderness of mountain and forest, lake and stream. It was not at all inaccessible. Good roads led within a few miles of every point in the region, and within the forests an excellent system of trails provided encouragement for exercise. But the charm of natural beauty was still unspoiled.

Then came the Federal Government. At first its coming seemed to be a blessing; it checked the ravages of the lumbermen and prevented the region from being closed to the public through inclusion in private estates. It would be difficult to overpraise the generosity with which the land was devoted to the public good or the public spirit of the director of the park. But the sad thing is that so much generosity and so much public spirit should be productive of harm as well as of good.

Such unquestionably has been the case. A network of carriage roads, completed or contemplated, is scarring almost every mountainside; at the side of the roads the forest is being ruthlessly "cleaned up" until every bit of natural charm is destroyed; no mossy glen or shady ravine is apparently to be spared. And all this is being done, not in a region which needed the hand of man to make it beautiful, but in one of the most charming lake and mountain districts in the entire East. The delicate beauty of those forests is being systematically forced into the commonplace mold of a city park. To every lover of nature it seems as though some delicate living creature were being brutally destroyed.

We are well aware that there is no disputing about tastes. There are many men about whom it can be said:

> "A primrose by a river's brim
> A yellow primrose was to him,
> And it was nothing more."

There are many men to whom a tree is a tree, whether artificially planted or not, and to whom a shady glen with its tangled foliage and moss-covered rocks means nothing at all. But there are also in this country some lovers of nature whose hearts are grieved. Are they altogether wrong?

Must the love of nature be crushed out by Government funds? Or ought it to be cherished as a sentiment without which a people is a people with a shriveled soul? Are the national parks to be used to destroy the natural beauty, or are they to conserve it for the benefit of generations yet unborn?

J. GRESHAM MACHEN.

Princeton, N. J., Feb. 16, 1925.

AMERICAN AIRCRAFT.

The Necessary Limitations of Aviators in Military Service.

To the Editor of The New York Times:

All the lessons of the World War have shown that aircraft cannot be used as an independent force, but must always have additional support and maintenance, both on land and on sea. The recent flight around the world has emphatically confirmed these lessons. In fact, the outstanding feature of the world flight was clearly this essential need, that aircraft must have outside assistance in long flights over land or sea.

The reason for this is one of plain common sense, and not merely a matter of the present limitations and imperfections of aircraft. There is an always present demonstration of this in nature. The mechanism of a bird for flying is perfect—and yet a bird cannot rest or feed in the air. It must come to earth, or to the surface of the waters, for these two necessities of its life.

In the same way, it is self-evident that aircraft cannot support and maintain themselves in the air alone. Aircraft operating over great areas of land must come down to ground for support and maintenance. Aircraft operating over wide expanses of water must come down to surface craft for the same reason. Consequently it follows that an independent air force cannot be self-supporting, but must always rely upon additional assistance.

For Great Britain this problem of additional assistance for an independent air force is very simple. The land area of Great Britain is so small, with narrow waters, that support and maintenance can easily be given to British aircraft. But for the United States it is a very different matter, and our American problem comprises two separate needs.

With our wide areas of territory, American aircraft operating over the land must have a great land force to give them safe refuge and supplies. When operating over the wide expanses of our surrounding seas, American aircraft must have the support of large numbers of safeguarded carriers and supply ships. In plain English, on land American aircraft need our army; on the sea American aircraft need our navy.

With these two conditions self-evident in the problems of the United States, and with this double mission for American aircraft, it is clear that our best efficiency is to retain our aircraft as auxiliaries of our army and our navy. If it were a similar question of operating our great industries, our citizens would see this at once. In this matter of aircraft, we must not allow extravagant claims to blur the issue, but we must use the same American common sense in regard to the most efficient way of operating them, taking into account the special case of the United States and the special needs of American aircraft, utterly different from those of other nations.

THOMAS G. FROTHINGHAM,
Captain U. S. R.

Boston, Feb. 14, 1925.

PLEA FOR VETERANS IS MADE TO HINES

State Commander Asks Director to Investigate Conditions in Bureau Here.

FAVORITISM IS ALLEGED

Too Much Economy and Too Little Care for Victims of War Are Charged.

HARRY D. NIERENBERG, State Commander of the Disabled American Veterans of the World War, announced yesterday that he had asked Brig. Gen. Frank T. Hines, director of the United States Veterans' Bureau, to investigate conditions in the office of the bureau here and particularly to consider charges he has brought against Middleton E. Head, district manager.

"Mr. Head comes from St. Louis," Commander Nierenberg said, "and brought as his assistants men from St. Louis who were unacquainted with New York conditions. The result was a letdown in the work of caring for the disabled men.

"I have complained to General Hines that there is too much thought about reducing running expenses and too little thought about justice for the disabled veterans of the war. A characteristic case is that of Walter G. Mackie of 445 Third Avenue, Brooklyn. This veteran, who was overseas, has become totally blind. Professor Robert G. Reese of the Cornell Medical School and Dr. Charles May of Bellevue assert that loss of vision was due to a tubercular condition. As this developed within the time limit imposed by law Mackie should be entitled to compensation.

"Mackie, however, is not getting compensation. The bureau insists that the condition is not tubercular. That is a growing attitude on their part due to this economy program.

"I have appealed to General Hines and have brought the Mackie case to the attention of the President. I understand that the assistant director, George E. Ijams, has been sent here but what we want is results in not only this case, but in cases like it and a change from economy to liberality and justice."

Mr. Head denied that economy had been allowed to enter into the question of compensation awards.

"The percentage of awards is increasing," he said. He asserted that Mackie had been carefully examined by doctors of the bureau, who had been unable to discover the tubercular condition set up in the claim.

Colonel Ijams could not be found last night, and it was not known whether or not he was here to investigate the district office.

TO WRITE ON AMERICA.

Japanese Scholar Says We Should Not Be "Narrowly Nationalistic."

Satisfied by four months' investigation of the Japanese problem in California that the root of the trouble is misunderstanding, Y. Yata, special correspondent of the Tokio Hochi-Shimbun, declared yesterday that he planned to write in Japanese a study of the American pioneer spirit in order that the Japanese people might form an intelligent opinion of the conflict of forces in California.

Mr. Yata in an interview declared that many Japanese residents of California were dissatisfied and were returning to Japan in considerable numbers. He asserted that this was not due to any political condition, but simply to their difficulty in earning a living in consequence of the Californian land laws.

He pleaded for a more sympathetic attitude towards Japanese residents on the part of Californians. "America must not be narrowly nationalistic," he declared, "but must appreciate that Japan has something to contribute to world civilization. The American pioneer spirit has blossomed in California in a wonderfully coherent, mechanical civilization. I wish in my book to make this understood by my people."

"I have been treated with such courteous hospitality in the Eastern part of this country," he concluded, "that my hope is that the sympathy for Japan I have met here may become general and spread from the East to the Western Coast of the United States."

Yata, who is a renowned classical scholar, is accompanied by Shinko Fujimoto, Buddhist priest and Professor of Sanskrit at Koyasan College, Wakayama.

WILL TEACH DALTON PLAN.

Course in New Educational Scheme Announced by City College.

The Dalton plan, regarded in England and on the Continent as the outstanding American contribution to experiments in the educational field, will be made the subject of a new course this term, Dr. Paul Klapper, Dean of the School of Education of the City College, announced yesterday. The course, declared to be of special interest to teachers and parents, will be given by the originator of the plan, Miss Helen Parkhurst.

The plan is already in operation in about 2,500 schools in Great Britain alone. It is based on the science of psychology as applied to the child, Dr. Klapper said. The time basis is the month, and not the year or term. At the beginning of each month the individual child enters into a personal agreement with the teacher to do so much work in arithmetic, so much in English, in science, and so on. The contract completed, the child disposes of its time at will.

Under the plan the child does every day what he feels like doing, independently of the work of the other pupils, having his choice in the selected studies upon which his contract is based. As he completes each subtask he is credited with it and at the end of the week the teacher informs him of his standing and urges more work on neglected subjects.

The excellence of the plan, its sponsors believe, resides in the fact that the child, feeling a certain degree of responsibility, will perform his work to much greater advantage.

TAMMANY SENDS $2,500.

Makes Initial Contribution to Cardinal Hayes's Irish Famine Fund.

Tammany Hall, through James F. Egan, its Secretary, yesterday sent to Cardinal Hayes $2,500 as its initial contribution for the relief of famine distressed residents of the western part of Ireland to be transmitted to the relief fund being raised by Archbishop O'Donnell, Roman Catholic primate of Ireland.

Money received from Tammany's Assembly district organizations also will be sent to Cardinal Hayes.

HARVARD GETS $50,000.

Will of Robert S. Morison, Cambridge, Provides for Chair of Theology.

CAMBRIDGE, Mass., Feb. 17.—A bequest of $50,000 to Harvard University is contained in the will of Robert S. Morison of this city, filed for probate today.

It is to be used to found a professorship in the theological school in memory of the testator's father.

SAYS HE USED COURT TO COLLECT FUNDS

Assemblyman Hackenburg Attacks Justice John J. Ford.

REFERS TO CLEAN BOOKS

He Declares That the Drive Centres in the Judge's Chambers.

Special to The New York Times.

ALBANY, N. Y., Feb. 17.—In a speech on the floor of the House today Assemblyman Hackenburg, a New York City Democrat, charged Supreme Court Justice John J. Ford of New York with commercializing the Supreme Court in using his chambers as a headquarters for the so-called Clean Books League.

Mr. Hackenburg said that the Justice used his chambers to disseminate clean books propaganda and had requested in circulars that money to pay for the clean books fight be sent to his chambers.

In addition to censuring Judge Ford, Assemblyman Hackenburg directed an attack on Orville S. Poland, general counsel for the Anti-Saloon League and reformers in general, whom he characterized as "cash register reformers." He declared reform had become well organized and was now a "dividend-paying business." He coined the term "cash register reformers" in his attack on the reform advocates.

The attack on Judge Ford and the reformers was made by Mr. Hackenburg after he had moved to discharge the Codes Committee from further consideration of his bill which would make hyprocrisy a crime. His motion was defeated with hardly a dissenting vote.

Assemblyman Hackenburg said that his attack on Mr. Poland was based on a statement which the latter issued soon after the death of Charles F. Murphy in which he took exception to a tribute paid the dead Tammany chief by Governor Smith. In his tribute the Governor said that the life of Mr. Murphy was one that the youth of the State might well follow.

Mr. Hackenburg then added his own tribute to Mr. Murphy and denounced abuse of him. In a stenographic report of this speech, which he had made to avoid being misquoted, he referred to Justice Ford, in part, as follows:

"I hold in my hand, Mr. Speaker, a document issued by the so-called 'Clean Books League.' It is entitled: 'Criminal Obscenity Rampant.' It makes an appeal to the people and I am going to read the last paragraph to the appeal, Mr. Speaker:

"'To do this work takes money. Our pecuniary resources are limited. You can help by sending a contribution to the Clean Books League.' And it is signed 'The Clean Books League, Room 1306, 51 Chambers Street, New York City.'

"I went there Saturday morning and Room 1306, 51 Chambers Street, New York City, are the chambers, the Judicial Supreme Court Chambers, which are occupied by Mr. Justice Ford and for which the State is paying rent.

"I ask this Legislature whether it isn't time for us to stop this practice, which uses the chambers of the Supreme Court for the purpose of collecting funds for something which may be an ideal but which to me is only a fake."

Mr. Hackenburg said that his Hypocrisy bill, which he has introduced for several years, was not a joke but met "a very serious situation."

WEDS A PRESIDENT'S SON.

Miss Alice Carruth Marries Carlos E. Cordova of Ecuador.

The marriage of Miss Alice M. Carruth, daughter of Mr. and Mrs. Charles R. Carruth of 610 Riverside Drive, to Carlos E. Cordova, son of Gonzalo S. Cordova, President of the Republic of Ecuador, took place yesterday in the chapel of the West End Presbyterian Church.

Mr. Cordova is Secretary of the Ecuadorean Consulate in this city. The romance began twelve years ago when Cordova came here with his father, then the Minister from Ecuador to this country. They had an apartment in the building adjoining the Carruth home.

The ceremony was performed by the Rev. A. E. Kelgwin. Miss Marie E. Askew was the bridesmaid and L. T. Brooks the best man. Among the guests were: Luis Arteta, Benjamin Chiriboga and Emilio A. Maulme, who are in the Ecuadorean Consular service.

Although the Carruth family was at first inclined to deny knowledge of the wedding, the newly married couple and the bridesmaid received a reception in the Carruth apartment last night. Mrs. Cordova said that she and her husband had hoped to keep the affair a secret for at least a few days, but that her mother had learned about it.

The marriage license was issued last Saturday. Mr. Cordova gave his age as 23, and said he was born in Quito, S. A. The bride gave her age as 25, and said she was born in Clinton, N. Y. Mr. Cordova attended Carlisle University and was graduated from Conway Hall there.

Waldensian Association Meets.

Mrs. Richard Morse Colgate opened her home, 550 Park Avenue, yesterday afternoon for the annual meeting of the New York City branch of the American Waldensian Aid Association. This organization raises money toward the support of the Waldensian Protestant churches in Italy. Among those newly-elected directors was Mrs. John S. Kennedy, who more than a decade ago built a large Waldensian church in Rome not far from the Vatican. Others elected to the board were: Mrs. Charles Gilmore Kerley, Mrs. Edmund G. Vaughan, Miss Emily M. Wheeler, Mrs. W. W. Hall and Mrs. Frank G. Moore. Mrs. Tertius van Dyke was elected Secretary.

Mrs. Leary Gives a Luncheon.

Mrs. George Leary gave a luncheon yesterday at her home, 1,053 Fifth Avenue, her guests numbering thirty. They were seated at one table, which was decorated with Spring flowers that also were used in the dining and other rooms of the house. Among the guests were Mrs. Arthur B. Twombly, Mrs. William Arthur Hamilton, Mrs. Cortlandt Van Rensselaer, Mrs. Charles Trippe, Mrs. R. Hinton Perry, Mrs. Elisha C. Tower, Mrs. Harry Livingston Kaufman, Mrs. Ten Eyck Wendell, Mrs. Edgar S. Thomson and Mrs. Oren B. Mitcham.

Miss Simon's Wedding Tomorrow.

The marriage of Miss Stella Simon, daughter of Mr. and Mrs. Emanuel Simon of 68 East Ninetieth Street to Emanuel Gompers Pennamacoor, son of Mr. and Mrs. Isaac Pennamacoor of 168 East Ninety-fourth Street, will take place at the McAlpin tomorrow evening at 6 o'clock. Mr. Pennamacoor is a nephew of the late Samuel Gompers. The engagement of the couple was announced in January.

600 Women at Bridge.

More than 600 women attended the annual bridge of the Republican Committee of 100, which was held yesterday at the Waldorf-Astoria. Receiving the guests were Mrs. Mary Hatch Willard, Mrs. Frank S. Witherbee and Mrs. Benjamin Harrison. Mrs. Norman S. Dike was Chairman of the committee in charge of arrangements.

Chicagoans Married Abroad.

Special Cable to THE NEW YORK TIMES.

LONDON, Feb. 17.—The marriage took place in London today of John Clay of Chicago and Stella G. Rintoul, widow of Robert Rintoul, manager of the Bank of Montreal, Chicago.

SOCIAL NOTES

New York.

Clarence H. Mackay gave a dinner last night at his home, 3 East Seventy-fifth Street, for the Belgian Ambassador and the Baroness de Cartier de Marchienne. Afterward there was a musicale, the soloists being Josef Hofmann, piano, and Pablo Casals, 'cello.

Mr. and Mrs. Griswold A. Thompson are sailing today on the De Grasse and will go to the South of France.

Mr. and Mrs. G. J. Guthrie Nicholson and their daughter, Miss Mary Elliot Nicholson, who sailed last week on the Minnewaska, will make the Mediterranean cruise and will return to 14 East Sixtieth Street in May.

Mrs. Arthur Storey Witherspoon will give a tea for her daughter, Miss Julie Ransom Witherspoon, a debutante, on Friday at her home, in Englewood, N. J.

Mr. and Mrs. J. Horace Harding of 955 Fifth Avenue have gone to the Jekyl Island Club, Georgia, where they will remain until March 5. They will be joined by their daughter, Miss Laura Harding, and before returning to New York in April will make a trip to Mexico and California.

Princess Georges Matchabelli gave a luncheon yesterday at the Lido-Venice.

Mrs. Marsden J. Perry has returned from Providence and is at the Weylin.

Mrs. Thomas Bloodgood Peck has gone to the Briarcliff Lodge to visit Mrs. Philander R. Jennings.

Mr. and Mrs. John Sloane and Mr. and Mrs. Charles Scribner were among the guests of Mr. and Mrs. Grayson M. P. Murphy at a small dinner last night in the gold room at Sherry's.

Mrs. Charles Reed of Tuxedo Park is at the Lorraine. Mrs. John P. Bowditch of Boston is also stopping at the hotel.

Mr. and Mrs. Horatio Nelson Slater gave a luncheon at Pierre's yesterday, their guests including Miss M. Julie Sturgis and Edward M. McIlvain Jr.

Mrs. Ralph Seward Allen of 955 Park Avenue is giving a luncheon today at Sherry's. Mrs. Alfred Roelker will also have a luncheon there today.

Mr. and Mrs. Childs Frick, who have been at the St. Regis, have returned to their country place at Roslyn, L. I. Mr. and Mrs. George G. Thomson of Convent, N. J., are at the hotel.

Dr. and Mrs. Thomas T. Gaunt of 290 Park Avenue have gone to Lake Wales, in Florida, where they will remain at the Mountain Lake Club until the end of this month. During March they will be at the Virginia Hot Springs.

Mr. and Mrs. Honore Palmer left the Ritz-Carlton yesterday for Palm Beach, where they will pass the rest of the Winter.

Mr. and Mrs. Edwin Stewart 3d. of Rumson, N. J., are at the Plaza.

Mrs. J. Howard Dews and Miss Catherine W. Dews have returned from Camden, S. C., and will be at the Gladstone for two months.

Mr. and Mrs. L. Franklin Van Zelm, who make their home at the Park Lane, have left for Palm Beach for an extended visit.

Mr. and Mrs. Hans Carl Stricker of Woodmere, L. I., are at the Ritz-Carlton.

Mr. and Mrs. Cornelius H. Tangeman, who have an apartment at the Madison, will sail for Europe on Feb. 28.

THE TIMES CHORUS SINGS.

Albert Janpolski Leads First Concert in Roosevelt Ballroom.

Seven hundred persons attended the season's first concert of the Times Choral Society, held last evening in the grand ballroom of the Hotel Roosevelt. The officers of the New York Times Club who assisted in receiving were William A. Penney, President; Parker A. Gleason, Chairman of Arrangements; Hugh A. O'Donnell, Reception Committee, and Henry P. Foye, Floor Committee. The concert was followed by dancing.

Albert G. Janpolski conducted the fifty choristers, drawn from all departments of THE TIMES, who had rehearsed together since their formal organization some eight months ago. Among the soloists were Miss Nancy Riley, soprano, and Bentley Ford, baritone. George Barnett of the contract department gave an air from Friml's "Rose-Marie," and William Rose of the mail room sang Irving Berlin's "All Alone" from the "Music Box Revue."

The chorus was heard in Beibel's "Kentucky Babe," Bland's "Ole Virginny," Bullard's "Winter Song," and after the "Evening Star," from Wagner's "Tannhäuser," sung by the leader, Mr. Janpolski, the grouped voices gave Oley Speaks's "Road to Mandalay."

MISS WHERRY BETROTHED.

Engaged to Marry Hugh Treherne-Thomas of London.

Mr. and Mrs. William M. Wheery Jr. of 42 East Sixty-sixth Street have announced the engagement of their daughter, Miss Margaretta Edwards Wherry, to Hugh Treherne-Thomas of London, son of Frank Treherne-Thomas. Miss Wherry, who is a member of the Junior League, is at present with her mother visiting her fiancé's family at Beaulieu-sur-Mer in the French Riviera. They will return to this country next month.

Miss Wherry and Mr. Treherne-Thomas met in Canada last year while he was on a trip around the world. His father has large coal and tinplate industrial holdings in England. Miss Wherry made her début in Washington last year at a reception given for her by her uncle, General John L. Hines, and Mrs. Hines.

Mark—Hirschman.

Mr. and Mrs. Milton Hirschman of 568 West End Avenue have announced the engagement of their daughter, Miss Ruth Virginia Hirschman, to Monroe Charles Mark, son of Mrs. Gertrude Mark, of 505 West End Avenue. Mr. Mark attended Cornell University, where he was a member of the class of '23. No date has been announced for the wedding.

MISS MITCHELL A BRIDE.

American Girl Is Married to Ivan Stanicoff in London.

Copyright, 1925, by The New York Times Company.
By Wireless to THE NEW YORK TIMES.

LONDON, Feb. 17.—Miss Mitchell, an American girl, the daughter of Mrs. James Mitchell, of 46 Mount Street, London, was married today at Brompton Oratory, to Ivan Stanicoff, son of Dimitri Stanicoff, until recently Bulgarian Minister in London.

The bridegroom, it is understood, is likely to be appointed minister in Washington.

Among the wedding gifts was one from King Boris of Bulgaria and some beautiful old silver given to the bride's mother, on her marriage, by King Ferdinand.

Miss Avery Weds Saturday.

The marriage of Miss Emily Avery, daughter of Mr. and Mrs. William H. Avery of Windsor, N. H., to Captain Percy de Leuville Dyson-Skinner will take place in the Cathedral Church of St. Paul in Boston on Saturday afternoon. Miss Avery is a graduate of Peter Bent Brigham Hospital in Boston. Captain Dyson-Skinner is the son of the late Arthur Dyson and Mrs. Skinner of Hyde Heath, Bucks, England. He served throughout the war and received several decorations. In 1921 he was appointed manager of the bureau of foreign trade of the Boston Chamber of Commerce. At present he is in charge of the New York office of the Atlantic National Corporation, a subsidiary of the Atlantic National Bank of Boston. Following their wedding the couple will live in this city.

Benefit for Stowe Fund.

For the benefit of the fund to place a bronze bust of Harriet Beecher Stowe in the Hall of Fame a card party was held last night at the Professional Woman's League, 56 West Fifty-third Street, under the auspices of the New York City Colony of the National Society of New England Women. The bust is to be unveiled next May. Part of the fund already has been raised by the New York organization, of which Mrs. Arthur H. Bridge is President. John T. Van Sickle of 234 West Seventy-sixth Street is Treasurer.

DR. GEORGE SIGERSON, IRISH SCHOLAR, DIES

Former Member of Free State Senate and Nationalistic Supporter Was 86 Years Old.

Copyright, 1925, by The New York Times Company.
By Wireless to THE NEW YORK TIMES.

LONDON, Feb. 17.—Dr. George Sigerson, formerly a member of the Free State Senate and dean of modern Gaelic scholars, died at his residence in Dublin tonight. Dr. Sigerson long had been one of the personalities of the Irish capital, where he practiced mainly as a specialist in nervous maladies, combining his medical practice with the lectureship in biology in the National University of Ireland. He had studied under the great Charcot in Paris, as well as at Queen's College, Cork.

Professor Sigerson resigned from the Irish Free State Senate in February, 1923, announcing that he did so because of communications he had received threatening to burn his house, his regard for his family forcing him to heed the warning. The dispatch to THE NEW YORK TIMES carrying this news described Professor Sigerson as the most venerated and learned Irishman living. He was then 86 years old, and his ardent love of Irish freedom was first shown as a Fenian in his young days, and though he has stanchly supported all subsequent nationalist movements they were not advanced enough to suit him.

Flagler Estate Gains $8,000,000.

Supreme Court Justice Wagner yesterday appointed Maurice Bloch referee to take the accounting of Cornelius J. Sullivan and the Guaranty Trust Company as committee of the property of Mrs. Ida A. Flagler, divorced wife of the late Henry M. Flagler. Her estate, given to her by Mr. Flagler at the time of the divorce, has increased in value from $2,000,000 to $10,000,000 since she was declared incompetent twenty-six years ago, largely through Standard Oil stock dividends.

F. B. Ellis Dead in Tunis.

PHILADELPHIA, Feb. 17.—Frank B. Ellis, Philadelphia lawyer and originator of the University of Pennsylvania carnival of relay races and sports, died in poverty in Tunis, Africa, a month ago, it was made known here today.

Mr. Ellis went to France to engage in war work. While there he was indicted in Philadelphia for embezzling several thousand dollars belonging to a crippled child.

Dr. Julius Hirschberg.

BERLIN, Feb. 17.—Dr. Julius Hirschberg of Berlin University, the dean of German oculists, died today, aged 62.

Through the introduction of the electromagnet in the science of ophthalmology Dr. Hirschberg rescued many patients from blindness. He was widely known internationally.

$60,000 FOR A REMBRANDT.

Detroit Man Acquires Portrait of the Artist's Son, Titus.

A Rembrandt, the artist's portrait of his son Titus, brought to the United States within a month, has been acquired by E. B. Whitcomb of Detroit for $60,000, it is reported. It has appeared in various collections in London and Paris. It came from the T. Himphry Ward collection of London into the hands of an English collector and was obtained from him by the Reinhardt Galleries, which sold it to the Detroit buyer. It had been the property of Charles Sidelmeyer of Paris, an art dealer, before becoming part of the Ward collection of London.

The canvas is small, about 16 by 20 inches, and the boy is shown in bust portrait, his curling dark hair topped by a dark plumed hat. The figure turns to the left, the eyes toward the beholders, and a light from above falls on the picture, ringing out the lineaments of the face and the ruddy brown hues of the boy's coat. Dr. William Bode describes it in his Rembrandt catalogue as "Titus With Black Cap on His Dark Curling Hair." Rembrandt made numerous portraits and sketches of this son, who died before he was 20. The Metropolitan Museum of Art became the possessor of one of them not long ago.

PALESTINE PIANIST HERE.

Arie Abileah, Plays in Aeolian Hall —'Cellist Pleier Heard.

Arie Abileah, pianist, who has made Palestine his home, came from there to report progress of a whole colony's cultural aspirations in music at his first recital here in Aeolian Hall last night. He is head of the music school in Tel-Abib, or "Hill of the Spring," whose 15,000 settlers have called their town the only "modern" city in the Near East. How well grounded has been their music he showed in his more genial classics of Bach, Chopin, Liszt and Debussy, coming up to living composers with the "Pavane" and "Feux d'Eau" of Ravel.

Mr. Abileah's playing was singularly clear and melodious, alert and purposeful. He was applauded heartily in a Scriabin etude, a "Poeme" by Rasowsky and an effective paraphrase by Wolfsohn of a Hebrew melody.

Ludwig Pleier, 'cellist, resident ten years in America, gave a recital at Aeolian Hall yesterday afternoon, assisted at the piano by Manuel Eban. Mr. Pleier proved a musician of earnest and intelligent taste, undismayed when a string broke in his first number. He gave works of Kaun, Volkmann and Messager, besides familiar classics, adding his own fantasy, "Hungaria."

HYLAN FOREGOES GOLF.

Cancels Game Because of Lumbago —Studies Transit Reports.

Special to The New York Times.

PALM BEACH, Fla., Feb. 17.—An attack of lumbago from which he has been suffering for the past week forced Mayor John F. Hylan to cancel his second golf game, which he had planned to play tomorrow with Joseph V. O'Brien, against Franklin Simon and Clarence Davies of New York.

The Mayor spent a greater part of today closeted with his secretary, going over transit reports. In the afternoon he met Mr. and Mrs. James G. Sinnott, parents of his son-in-law, who stopped off with their son Paul for a few hours on their way to Miami.

Tonight the Mayor sat for a time on the piazza of his hotel listening to the music. About 10 o'clock he complained of trouble with his back and retired.

SEARCH FOR HEIRESS FAILS.

Seven Maggie Rileys Found, but None Is the Right One.

Search for Maggie Riley, who lived at 1,095 Park Avenue twenty years ago, to participate in the division of a valuable estate in the Virgin Islands, revealed seven women by that name yesterday, all of whom lived in the Park Avenue neighborhood but none of whom lived there a quarter of a century ago. Charles A. Gibson, Government attorney at St. Thomas, Virgin Islands, asked the police to try to locate the woman, whose husband, Patrick, died some years ago. The Rev. Father Duffy, rector of St. Ignatius Church, knew of four Maggie Rileys in his parish, but none of them could lay claim to the share of the estate.

BUYS MILE LONG TRACT.

Paris Singer Pays More Than $1,000,000 for Palm Beach Property.

Special to The New York Times.

PALM BEACH, Fla., Feb. 17.—A tract of ocean front property a mile long has been sold by Anderson T. Herd of New York to Paris Singer for more than $1,000,000. The property lies just north of the Lake Worth inlet. It will be subdivided and sold for residential sites.

Mr. Singer refused tonight to disclose the purchase price, but admitted that it was in excess of $1,000,000.

OSCAR GUMBINSKY DIES.

Former Head of Boone Woolen Mills Succumbs to Heart Disease.

Special to The New York Times.

CHICAGO, Feb. 17.—Oscar Gumbinsky, former president of the Daniel Boone Woolen Mills, Inc., dropped dead in his home at 4,775 Drexel Boulevard this morning of heart disease. Mr. Gumbinsky and his brother, Herman, were at one time the controlling influences in the woolen mills.

When this activity was threatened with financial disaster Joseph Byfield, head of the Hotel Sherman Company, was called in to take charge and the Gumbinsky brothers were retired. Last week Gumbinsky sued Byfield for $2,000,000 damages for attacks on his management of the company's affairs.

Gumbinsky at one time promoted and later lost the International Lamp Company, and at his death was president of Gumbinsky Brothers Company, paper mill supply manufacturers.

ALWINA VALLERIA DIES.

Prima Donna, Best Known in England, Was a Native of Baltimore.

NICE, France, Feb. 17.—Alwina Valleria, noted operatic prima donna, a native of Baltimore, died here today, aged 76 years. She retired from the operatic stage and largely from public appearances in 1886. In the decade and a half before that, however, she was a widely known figure in the operatic field, notably in England, where the greater part of her career was made. She sang frequently in America, nevertheless, making her début in New York as Marguerite in "Faust" in 1891.

G. F. Starbuck Dies on Train.

PROVIDENCE, R. I., Feb. 17.—G. Fred Starbuck of White Plains, N. Y., Secretary and Treasurer of the Butler-Ward Company of New York, died suddenly on a train from Boston to New York early this morning. Soon after leaving Boston Mr. Starbuck had complained of indigestion and was removed to a drawing room, where, when the train reached Pawtucket, he was found dead.

Harry Andrew Taylor.

HONOLULU, Feb. 17.—Harry Andrew Taylor, said to have been a retired New York City capitalist, died here suddenly today of apoplexy. Mr. Taylor was 70 years old and had been here four months on a vacation.

Obituary Notes.

JAMES LAWLER, one of the founders of the Winsted Silk Company, retiring as general manager in 1920, died yesterday at Winsted, Conn., aged 77.

Dr. EDWIN C. PECHIN, 46 years old, died yesterday at his home in Camden, N. J., of meningitis, which caused him to fall unconscious three days ago while attending a patient.

Mrs. PAMELA SHERWOOD, said to have been the oldest woman in Greenwich, Conn., died at her home there yesterday, aged 95.

Mrs. MARY HAGGERTY, realty operator and for years an active suffragist in Queens, died yesterday at her home, 135 Eleventh Street, Long Island City, where she was formerly President of the Women's Democratic organization of the First Assembly District.

Born.

LEVINE—Mr. and Mrs. Saul Levine (nee Rose Wolfe), 476 80th St., Brooklyn, announce the birth of a son, Feb. 11, Brooklyn Hospital.

Engaged.

LEVY—FRIEDBERGER—Mr. and Mrs. L. L. Friedberger of 203 West 107th St. announce the engagement of their daughter Berenece Janet to Mr. Jules Garson Levy of New York.

SCHELLENBERG — HOROWITZ — Mr. and Mrs. J. Horowitz, 8,204 Fort Hamilton Parkway, Brooklyn, announce the engagement of their daughter Mildred to Mr. Bert C. Schellenberg, son of Mr. Charles B. Schellenberg, also of Brooklyn.

Married.

CONKLIN—CAMPBELL—On Feb 17, Miss Kathryn Conklin, niece of Mrs. James E. Hayes, to Mr. Lansing Campbell, in Princeton, N. J.

Died.

ADAMS—Charles Thornton, beloved husband of Alice Hanks Adams and devoted father of Helen Northrop and Kenneth Hale Adams, in the sixty-eighth year of his life, at his residence, 143 East 53d, New York City, Monday, Feb. 16, 1925. Funeral services at Forest Hills Cemetery, Boston, Mass., at convenience of family.

ADAMS—Sons of the Revolution in the State of New York: With regret announcement is made of the death on Feb. 16, 1925, of Charles Thornton Adams, a member of this society.
ROBERT OLYPHANT, President.

ALEXANDER—Orline St. John, widow of Lawrence Dade Alexander and daughter of Newton and Maria Jane Pope St. John, mother of St. John and Dr. Lawrence D. Alexander, Mrs. Orville H. Leonard and Mrs. Herbert T. Beatty, at her residence, New Canaan, Conn., on Tuesday afternoon, Feb. 17, 1925. Funeral private. Mobile, Ala., papers please copy.

ANDORN—Bertha (nee Schlesinger), suddenly on Feb. 16, beloved wife of Jacob Andorn and devoted mother of Stanley. Funeral services at her late residence, 458 Manhattan Av., Thursday, 9:30 A. M.

ANSHORN—Hebrew Tabernacle Sisterhood: Members are requested to attend funeral of our late sister, Bertha Andorn, at 458 Manhattan Av., Thursday, 9:30 A. M.
EMILY ACHTZELIG, President.
Mrs. M. BAER, Secretary.

APGAR—Blanche B. Campbell Funeral Church, Broadway-66th St., until Wednesday.

ARNOLD—At 3,106 16th St., N. W., Washington, D. C., on Jan. 29, Fanny Wood Arnold, widow of Admiral Conway H. Arnold, United States Navy, and daughter of the late Engineer-in-Chief William W. Wood, United States Navy. Interment Saturday, Jan. 31, at Oak Hill, Georgetown, D. C.

BARTON—On Feb. 16, William F. Barton, at the residence of his sister, Mrs. Barton Cuyler, 260 Park Av. Interment at San Francisco, Cal.

BELL—On Second Month, 17th, at Atlantic City, N. J., Elizabeth Dunn Bell, widow of Thomas Alsop Bell and daughter of the late Philip P. and Sarah E. Dunn. Funeral services at Friends' Meeting House, Mercer St., Trenton, N. J., at 2:30 P. M., on Fifth Day, Second Month, 19th. Interment private. Kindly omit flowers.

BENEDIKT—Henry, on Feb. 15 beloved son of Pauline and the late Ferdinand Benedikt, brother of William and Ernestine and the late Victor and Fannie Benedikt. Funeral services at Linden Hill Cemetery Chapel, Wednesday, Feb. 18, at 2 P. M.

BLUME—Sam, at New Orleans, brother of Joseph, Edward, Max, Mrs. Harry H. Levy, Mrs. B. E. De Groot and Mrs. Harry Ellis. Interment at Troy, Thursday, Albany, Troy papers please copy.

BOOM—Maurice, Feb. 17. Walter Cook Funeral Parlor, 6 West Fordham Road, Bronx, until Thursday, 10 A. M.

BROWN — Elizabeth, widow of Samuel Brown, beloved mother of Milton and sister of Mrs. Kate Sperber. Funeral from her late residence, 179 East 93d St., city, Thursday morning, 10 o'clock. Members of Netherland Chapter 647, O. E. S. and Dora Lipkowitz A14 Society are invited to attend services.

BROWN — Elizabeth. Netherland Chapter 647, O. E. S. Sisters and brothers: With regret you are hereby notified of the death of our beloved trustee, Sister Elizabeth Brown. Eastern Star services Wednesday evening, Feb. 18, 8 o'clock. Funeral from her late residence, Thursday morning, Feb. 19, 10 o'clock.
JULIA MONIS, Matron.
RAY ISAACS, Secretary.

BROWN—Elizabeth. Netherland Lodge 904, F. and A. M. Brethren: You are hereby notified of the death of the beloved mother of our Junior Deacon, Brother Milton Brown. Funeral from her late residence, 179 East 93d St., city, Thursday morning, Feb. 19, 10 o'clock.
HARRY B. APT, Master.
BEN MONIS, Secretary.

BROWNE—On Feb. 17, at her residence, 444 East 5th St., Brooklyn, Mary Browne, sister of Sarah J. and the late William C. Browne. Funeral notice later.

BURROW—Amanda Elizabeth, on Feb. 16, at her home, 7,814 4th Av., Brooklyn (nee Culkin), beloved wife of Erwin. Funeral Feb. 18, at 1:30 P. M. Interment Church Grove Cemetery, Union Hill, N. J.

BUVINGER—At East Orange, N. J., suddenly, Feb. 15, 1925, Bertha Engelhart, beloved wife of Dr. Charles W. Buvinger. Funeral services at her late home, 50 Washington St., East Orange, Wednesday morning, Feb. 18, at 10:30.

CAMPBELL—Feb. 16, Joseph Campbell. Funeral Stephen Merritt's Chapel, 226 8th Av., near 21st St., Wednesday, 1:30.

CATLIN—Henry G., brother of Robert M. and Walter M., in Philadelphia Feb. 17. Interment Burlington, Vt.

COHEN—Charles, brother of Marshall Lodge 948, F. and A. M.: You are hereby summoned to attend the funeral services of our member, Charles Cohen, 976 Tiffany St., near 163d St. Masonic services to be held on Thursday, Feb. 19, at 2 o'clock.
JOSEPH L. RIESNER, Master.
H. HENRY SIMON, Secretary.

COSHLAND—Rose, wife of the late Abraham L. and dear mother of Irma Morris. Funeral strictly private.

DEUTSCH—Sarah F., on Feb. 16, in her 66th year, dearly beloved wife of Albert and devoted mother of Edgar A. Funeral from her late residence, 1,222 Madison Av., Wednesday, Feb. 18, at 10 A. M. Baltimore papers please copy.

DUTCHER—On Feb. 16, Annie Dutcher. Services Stephen Merritt's Harlem Chapel, 304 West 125th St., Wednesday evening, 8 o'clock.

EVERIT — On Feb. 15, 1925, William Dodge Everit, husband of Margaret Frances Everit, in his 82d year. Funeral services at the Chapel of the Intercession, Broadway and 155th St., Wednesday at 3 P. M. Kindly omit flowers.

FINLAY—Louise Warner, wife of Dr. Robert W. Finlay and mother of Helen and Roberta, in the 76th year of her age. Funeral Thursday, Feb. 19, 3:30 P. M., St. Mary's Episcopal Church, Lake Ronkonkoma, L. I.

FISHER—At 46 Park Av., Larchmont Manor, N. Y., Feb. 16, 1925, Maria Louise Bird, beloved wife of Willard Fisher and daughter of the late Joseph and Veronica Bird. Funeral services at St. John's Church, Larchmont Manor, on Wednesday, at 2:15 P. M. Interment private.

FRAIN—At Passaic, N. J., on Monday, Feb. 16, 1925, Henry G. Frain, father of Katherine M. and Beesie T. Frain. A solemn high mass of requiem will be held at St. Nicholas Church, Passaic, N. J., on Friday, Feb. 20, at 10 A. M. Please omit flowers.

FRANK—At his residence, 270 Park Av., Feb. 16, 1925, Emil J., husband of the late Emma Frank, father of Rita F. Ratzenberg and Arthur E. Frank. Funeral strictly private at convenience of family.

GOLDBERG—Israel, on Monday, Feb. 16, after a brief illness, beloved husband of Anna Liby and devoted father of Fannie Kalish, Samuel, Morris, Sol and Selma Grad. Funeral from his late residence, 600 Belmont Av., Brooklyn. Postponed to Wednesday, Feb. 18, at 12 o'clock noon.

GOLDBERG—Sophia, beloved wife of Phil Goldberg and beloved daughter of Mr. and Mrs. Louis Goldstein. Funeral from her late residence, 217 Mt. Eden Av., 1 P. M., Wednesday.

GOTTLIEB—Anna Lamline, wife of the late Leopold, mother of Stella, Ruby Popper, Ulrich, Edwin and Lawrence, on Monday, Feb. 16, 1925. Funeral services will be held at Universal Chapel, corner 52d St. and Lexington Av., on Thursday, Feb. 19, at 10 A. M.

HASTINGS — At her home, in Stratford, Conn., Feb. 15, 1925, Edith. Funeral services at Christ Church, Stratford, on Thursday, Feb. 19, at 2:30 P. M.

HATTON—John, on Feb. 17, aged 75, after a short illness, beloved husband of Josephine. Funeral from his late residence, 553 83d St., Brooklyn, on Friday, Feb. 20, 2 P. M.

HERZ—Israel, in his 74th year, at the residence of his daughter, Mrs. Jacob Kreisler, 1,019 Trinity Av., Bronx. Notice of funeral later.

HOMA—Leonard Frank, husband of Julia Leonard, suddenly on Feb. 17. Services and interment at Pasadena, Cal.

HORTON—Mary M. Campbell Funeral Church, Broadway-66th St., Wednesday, 2 P. M.

HOWLAND—On Feb. 17, 1925, at her home in New Rochelle, N. Y., Mildred Hewes, beloved wife of Horace Tomlinson Howland and daughter of James E. and Carolyn Montross Hewes. Funeral private.

HUPFELD—On Feb. 16, John, beloved husband of the late Mary T. Hupfeld. Funeral from the parlor of John A. Galvin, 2,034 Madison Av., corner 129th St., Thursday, 2 P. M. Funeral private.

IRVINE—Eliza S., widow of Thomas William Irvine. Funeral services at the residence of her daughter, Mrs. Donald Bain, 140 West 106d St., Thursday, Feb. 19, at 10 A. M.

JACOBS—Carl A., beloved brother of A. M. Jacobs, Cecilia J. Emmerich, Josephine Jacobs, Samuel Jacobs, Bertha J. Adler, Jennie J. Rose, E. Louis Jacobs. Entered into his eternal sleep at his home, 12 West 58d St., Sunday evening, Feb. 15. Funeral Temple Rodeph Sholom, 834 St. and Lexington Av., Wednesday, Feb. 18, 10 A. M.

JACOBS—Carl A. The employes of Walter Emmerich & Co. extend their heartfelt sympathy to the family in the death of the late Carl A. Jacobs, who was revered and respected by all his former employes.

LE ROLLE—On Feb. 17, Lina Le Rolle. Funeral Stephen Merritt's Harlem Chapel, 304 West 126th St., Thursday morning, 8:30.

LEVITT—Martin, on Feb. 17, 1925. Funeral Feb. 18 at 1 P. M., from 915 East 10th St., Brooklyn.

LEWIS—Fannie (nee Marks), devoted mother of Lewis A. Adams and devoted sister of Mollie Gordon, Ray Naftal, Sara Cohen, Lee Marks and Bell Rittenberg. Funeral from Universal Funeral Parlor, 597 Lexington Av., Wednesday, 10:30 A. M.

MacLEAN—Roderick A., suddenly on Feb. 14. Funeral services Mott Avenue M. E. Church, 150th St. and Mott Av., Wednesday, Feb. 18, at 1:30 P. M. Nova Scotia papers please copy.

McCARTHY—Delia, suddenly, Feb. 16, 1925, beloved wife of the late Patrick McCarthy of Haverhill, Mass. Funeral strictly private, Thursday, 9 A. M. Interment Newark, N. J. Haverhill and Peabody (Mass.) papers please copy.

McDOUGALL—Charles. With sincere regret announcement is made of his death at 152 Montague St., Brooklyn, N. Y., on Sunday, Feb. 15, 1925. Funeral services will be held at the Church of the Holy Trinity, Montague and Clinton Sts., Brooklyn, Tuesday, Feb. 17, at 12 M.

VETERANS OF THE SECOND COMPANY, SEVENTH REGIMENT, N. G. N. Y.
JAMES E. SCHUYLER, President.
H. S. WHITNEY, Secretary.

McGANN—On Feb. 17, 1925, James Thomas, beloved husband of Genevieve McGann (nee Breen), and son of Mary A. Meehan. Funeral from his late residence, 3 219th St., Queens Village, on Friday, Feb. 20, 1925, thence to St. Joachim and Anne's Church, where a solemn requiem mass will be offered at 10 A. M. Auto cortege. Interment Calvary.

MALRAISON—Suddenly, at Mount Vernon, N. Y., on Feb. 16, 1925, George, son of the late Pierre and Louise E. Malraison, aged 83 years. Funeral from his late residence, 33 Melrose Av., on Thursday morning at 9:30; thence to Church of Our Lady of Victory at 10 o'clock.

MARTIN—John G., on Sunday, Feb. 15, after short illness, beloved husband of Margaret Etta Martin, formerly of Swampscott, Mass., and Chicago, Ill. Funeral on Wednesday, Feb. 18, at 9:30 A. M., thence to the Church of St. Elizabeth, where a mass of requiem will be offered for the repose of his soul at 10 A. M. Interment Gate of Heaven Cemetery. Chicago papers please copy.

MATTHEWS—On Feb. 17, 1925, Mabelle Hepburn, wife of Archibald J. Matthews. Funeral services at her late home, 63 Brookdale Av., New Rochelle, N. Y., on Thursday, at 3 P. M.

MILLS—At Westfield, N. J., Louise S., widow of Major T. M. K. Mills. Funeral services from the residence of her daughter, Mrs. Charles S. Hinchman, 732 Dorain Road, Westfield, N. J., Thursday afternoon, Feb. 19, at 3 P. M.

MINFORD—On Feb. 15, 1925, of pneumonia, Richard Lewis, son of the late Thomas and Mary C. Minford. Funeral private.

NEWTON—Charles D., beloved husband of Josephine Weeks. Funeral services Thursday, 11 A. M., at St. Edmunds Church, 177th St. and Morris Av., Bronx. Interment Kensico Cemetery.

ODELL—At Ardsley-on-Hudson, Putnam, N. Y., Feb. 17, 1925, Charles Mortimer, son of the late Isaac and Elizabeth Hopkins Odell, age 78 years. Funeral services at his late residence on Thursday, the 19th inst., at 3:30 P. M. Train leaves Sedgwick Av. 2:26. Interment Greenwood Cemetery at convenience of family.

OLDENBORG—Clara, beloved wife of John Henry Oldenborg of 2,901 Grand Concourse, and devoted daughter of Mr. and Mrs. A. Land, at Fifth Avenue Hospital, Feb. 16, 1925. Funeral services Thursday, 10 A. M., at Church of St. Mary the Virgin, 139 West 46th St.

PIAGET—At West Orange, N. J., Hans Emile, beloved husband of Anna M. and devoted father of Eugene and Victor Piaget. Services will be held at his late residence, Llewellyn Park, West Orange, on Thursday, Feb. 19, at 2:30 P. M. Interment private.

PIAGET—Veterans of the Seventh Regiment, N. G. N. Y.: With sincere regret announcement is made of the death on Feb. 16 of Hans E. Piaget. (Fourth Company.)
WILLARD C. FISK, President.

REPORTS EUROPE GAINING STEADILY

League Financial Committee Calls Advance Toward Currency Stability Remarkable.

REVIEWS THE SITUATION

New Parities Adopted by Six Countries—France on Verge of Obtaining Budget Equilibrium.

GENEVA, Feb. 17 (Associated Press).—Reviewing the European financial situation as gleaned through the investigations of the League of Nations Financial Committee, a communiqué issued tonight says that the situation is steadily improving. The advantage toward the stability in the value of currency has been remarkable in the last year or two, and Austria, Germany, Hungary, Switzerland, Czechoslovakia, Sweden, Finland, Esthonia, Poland, Lithuania, Latvia, Danzig and Yugoslavia are listed as countries already achieving stability.

The communiqué adds:

"To a great extent, from a budget viewpoint, France and Belgium also have achieved it. Belgium has obtained budget equilibrium and France is more or less on the verge of doing so. For France it now is a case of from 2,000,000,000 to 4,000,000,000 francs deficit, as compared with 20,000,000,000 to 25,000,000,000 a few years ago.

"Now that the prerequisite conditions for stability are fulfilled, the problem is whether the States shall return to prewar parity or stabilize on the present level."

After pointing out that Austria, Hungary, Germany, Poland, Danzig and Esthonia have all adopted new parities, with Finland probably about to decide on one, the communiqué adds that some countries, like France, Italy and Belgium, have not yet formally decided upon their action. It explains that the new League mixed commission appointed to study the economic crisis will deal with this question in May and it is hoped will succeed in laying down certain principles.

With reference to Esthonia, which recently asked the League experts for advice on some aspects of its credit policy, the communiqué says:

"Up to last year Esthonia was disposed to give overmuch credit to agriculture and industry in the hope that it would be able to maintain industry inherited from Russia. Esthonia did not get an outlet for her products and gave credits to maintain existing factories, which led to some inflation. The budget has been balanced since 1921."

It is now purely a banking question, and the League's Financial Committee has suggested suitable banking reforms.

Concerning Austria, the statement emphasizes that the Chairman of the committee has voiced the conviction that Austria fully intends to pursue more energetically execution of its program both in relation to budget equilibrium and to economic development.

After remarking that Hungarian reconstruction, under Jeremiah Smith of Boston, has made an excellent start, the communiqué concludes by declaring that the general European situation has been vastly ameliorated since the Genoa conference, "whose resolutions favoring stabilization of currency were hardly more than pious wishes."

LOST AND FOUND

Advertisements received until midnight. Telephone LACkawanna 1000.

LOST.

ACCOUNT BOOK, containing many checks, lost Feb. 16 in taxicab; payments stopped on same. Liberal reward if returned to Katharine Risk, 114 East 52d St. Telephone 5581 Plaza.

ACOUSTICON, between Park Av. and 58th St. to 55th St.-5th Av. in taxicab, 10 A. M. Sunday; liberal reward. Regent 8146. Apt. 4, 470 Park Av.

BAG, black, silk, containing money, keys, glasses, between 311 West 97th and Broadway-98th; reward. Ruckel, Riverside 7648.

BANK BOOK No. 1001716 of the Emigrant Industrial Savings Bank. Payment stopped. Please return book to bank, 51 Chambers St.

BANK BOOK No. 15050. Return Chatham & Phenix National Bank, 957 3d Av.

COLORED design church window, Tuesday morning, tube trains; reward. B 348 Times.

KEYS, lost, Monday evening in a Premier taxicab, running between West 72d St. and Grand Central Terminal, a bunch of keys. Will finder please return to A. Pressel, 210 West 72d St. and receive reward.

MONEY, in handkerchief, lost, Broadway, 87th to 91st St., or in Adelphia Theatre; liberal reward. P 491 Times.

PACKAGE, linen, large, on floor notion counter Woolworth's, 5th Av. and 40th, Feb. 14, 12 to 1; liberal reward, no questions. Miller, Bryant 8335.

PASS BOOK No. 4180, Chatham & Phenix National Bank, L. Kamm, 313 East 89th.

PURSE containing $65 lost on West 183d St. Kellog 3865, Apt. 23.

SUITCASE—Large black enamel, containing ladies' apparel and valued photographs, between Morningside Drive, Grand Central; reward. Cathedral 7040.

Jewelry.

BAR PIN—Platinum with small diamonds and pearls, between 2 West 51st and 130 East 57th, or 5th Av. and 57th St.; reward. Allerton House, Room 703. Phone Plaza 8841.

BRACELET—Diamond and sapphire link, either at Club Mir-o-dor or Club Virgos, or in cab Saturday night; liberal reward. Des Roches, Academy 1916.

BRACELET, Japanese, silver, Tuesday noon, between 62d and 42d, 5th Av.; reward. Davis, 45 East 62d. Rhinelander 6333.

BROOCH, platinum, three medium diamonds, surrounded by small diamonds, lost between Newkirk and Church Avs., Flatbush, on Feb. 17; liberal reward. Phone Buckminster 9455.

BROOCH—Cameo, 20th St. or 21st St., near Roosevelt or Folk Avs., Jackson Heights, L. I.; reward. Havemeyer 6893J.

CIGARETTE CASE—Green, initials D. W. L., I-T-O-A taxi, Saturday about 8 P. M.; $5 reward. Butterfield 3224.

DIAMOND from ring, probably at Schrafft's, West 38th St.; reward. Mrs. R. H. Smith, 434 Magie St., Elizabeth, N. J. Phone Emerson 1580.

LAVALIERE—Diamond, emerald, ruby, on Pullman car Wolverine between Harmon-New York yesterday; no questions asked; liberal reward. Nina Morgana Zirato, 880 Riverside Drive.

NECKLACE, pearl, 524 pearls, Monday. Liberal reward and no questions asked if returned to Cashier, Hotel Chatham, 48th St. and Vanderbilt Avs.

PIN, ruby, between 42d and 33d Sts., Saturday; reward. Raymond 1251.

RING—Last Monday in Grand Central district, possibly taxi McCutcheon's or Schrafft's, lady's diamond sapphire platinum ring; reward offered. Y 2199 Times Annex.

WRIST WATCH, gold, lost between Park and Lexington Avs., 76th-77th St.; reward. J. Holm, 550 West 153d St.

$250 REWARD.

Last, Monday night, Feb. 16, between 61st St. and 40th St. entrance of Metropolitan Opera House, one hairpin with four rows of brilliants. Return to Cartier, Inc., 653 5th Av.

$150 REWARD

for return of pearl chain with platinum pendant lost Feb. 13 at Larchmont or vicinity West 110th St. A. R. Lee & Co., Inc., 15 William St. Broad 2764.

Wearing Apparel.

SCARF, black lace, Sunday evening in or outside Jolson Theatre; liberal reward. Phone Lafayette 0084.

Cats, Dogs and Birds.

CAT, amber colored, male, Angora, Friday night, name "Albert." Reward if returned. 18 Henderson Place. Rhinelander 2769.

POLICE and collie, male, answers name Rex; reward. Call 264 West 11th St. License 15,955.

WHITE BULL TERRIER, black markings around eyes, closely cropped ears; suitable reward. 143 East 38th St. Telephone Caledonia 9059 or John 6350.

FOUND.

AIREDALE DOG, with new yellow leather collar, in East 64th St. Apply 182 East 64th St. Rhinelander 7949.

DIAMOND PIN, lady's, Feb. 13; give full description, also where might have been lost. N 706 Times Downtown.

FOUND—Package, Saturday evening, in taxi; can have same by identifying. Circle 2815, Apt. 14A, 9-10 A. M.

Why doesn't the heat come through?

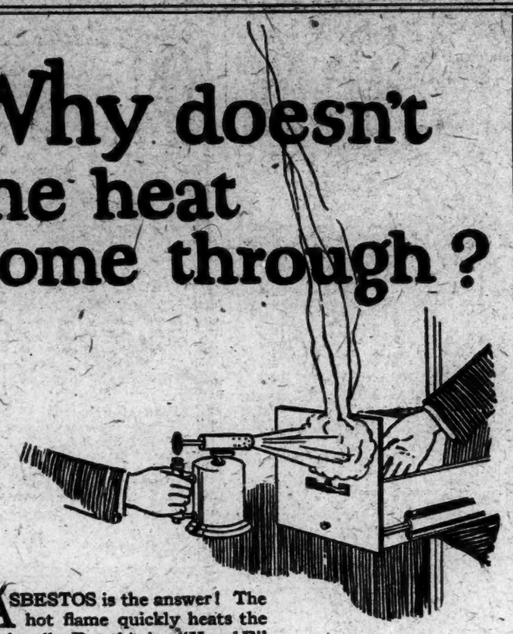

ASBESTOS is the answer! The hot flame quickly heats the steel wall. But this is a "Y and E" Fire-Wall Steel File and between its two walls of steel are two insulating layers of protective asbestos.

Asbestos will protect your records, too

When you buy steel files, why not buy the utmost in fire protection? "Y and E" Fire-Wall Steel Files are offered in sections for all sizes and kinds of records.

Phone the convenient "Y and E" store today. Our experts will gladly demonstrate the extra protection of these files, and without obligating you in any way.

Note the steel walls and asbestos lining

YAWMAN AND ERBE MFG. CO.
340 BROADWAY FRANKLIN 3634
Newark Branch: 207 Market St. Mulberry 2268

"Y and E" OFFICE EQUIPMENT

Steel and Wood Filing Cabinets—Steel Shelving—Desks—Safes—Office Systems and Supplies

THE CONFESSIONS OF MURIEL'S LOVERS

T. A. DORGAN ("TAD")
famous cartoonist and sports writer

Tad tells why MURIEL fascinates him

THERE'S a funny thing about my relationship with MURIEL. I am strong for MURIEL but MURIEL isn't any too strong for me. And that's why MURIEL has such a fascination for me.

MURIEL, in fact, is the only cigar I know that gives you all the rich mellow bouquet of the heaviest Havana and still is as kindly and gentle as the lightest domestic blend.

I always looked upon MURIEL as a paradox—in its happy union of rich flavor and mildness—until I learned the reason. The answer is—"A soul of Havana tempered with the heart of the choicest lighter tobaccos.

—By T. A. Dorgan.

MURIEL
THE HAPPY MEDIUM CIGAR
A new size · · CLUB PERFECTO · 10¢
other sizes 2 for 25c . . . . . 3 for 50c

RARE OLD VIOLINS

Old Violins of guaranteed authenticity, $100 up. New Violins of proven merit, $15 to $500. Get your instrument from the House of Wurlitzer, specialists in fine violins since 1732. Catalog Free.

We buy and sell old violins. Appraisals, $5 up.

WURLITZER
120 West Forty-second Street
(Between Broadway and Sixth Avenue)

From the Founder's Writings

February is the birthday month of great Americans

George Washington, February 22.

Abraham Lincoln, February 12.

Henry Wilson, Vice President, February 16.

General Winfield Scott Hancock, February 14.

Peter Cooper, February 13.

Henry Wadsworth Longfellow, February 27.

George Peabody, February 18.

Horace Greeley, February 3.

Alexander H. Stephens, February 11.

The shortest month in the year has given to the world some of its greatest men.

Very few names ever die of such as lived to serve their fellow-men.

Heroic, conscientious endeavor, in spite of difficulties, to work out to success a fixed purpose is well worth the struggle and privations.

To remember the birthdays of the men to whom this country is so much indebted is well worth while.

(Signed) John Wanamaker

THE John Wanamaker STORE NEWS

Broadway to Fourth Ave., 8th to 10th Street — Formerly A. T. Stewart — Telephone Stuyvesant 4700 — Store Hours: 9 to 5.30

Hundreds of CHAIRS in the SALE

A new and perfect ensemble for a Chic Silhouette

Not a girdle, and not a brassiere, but a dainty one-piece garment of heavy Milanese silk that really takes the place of a vest, brassiere, girdle and step-in.

It is the type of ensemble that will undoubtedly be a great favorite with the smart woman. It is as light as a feather, fits like a glove, achieves a souple, uncorseted effect, and stays in position from the minute it is put on until the time it is taken off. And, this is done without the aid of a single bone—the secret of the marvelous fit of this garment lies in the ingenious manner in which the material is cut.

$13.50

This new garment launders as easily as lingerie—merely unbutton the garters.

Corset Salon, Third Floor, Old Building

From $4.75 for a $5.50 Chair to $400 for a $500 Chair

Chairs. Hundreds of them. For the living room. Dining room. Bedroom. Sun room. For the hall. Chairs of combination walnut. Combination mahogany. Allover upholstered chairs. Chairs with upholstered seats and backs. Chairs with cane seats. Covers of mohair. Needlepoint. Tapestry. Velours. Damask. Cretonne. Velvet. Included are copies of Italian chairs. Queen Anne period. Chippendale. Sheraton. Adam. Hepplewhite. Colonial.

$220 for a $275 Combination Walnut Arm Chair with Needlepoint seat and back.
$95 for a $106 red painted gold decorated Arm Chair.
$151 for a $168 Combination Mahogany Carved Arm Chair with Needlepoint seat.
$37.50 for a $75 allover upholstered Arm Chair in Velours.
$62.50 for a $95 Combination Walnut Mohair Covered Arm Chair.
$19.75 for a $22 Beechwood Chair with rush seat.
$69.75 for a $77.50 Combination Mahogany Arm Chair with glazed covered seat and back.
$35 for a $42 Cretonne Covered Arm Chair.
$60 for a $75 Cretonne Covered Wing Chair.
$60 for an $85 Wing Chair in Velours.
$55 for an $80 allover upholstered Arm Chair in Velours.
$48.50 for a $54 Hall Chair of combination mahogany with cane seat and back.

Fifth Gallery, New Building

Dinner Menu
Roast Leg Spring Lamb Au Gratin Potatoes, Peas
Choice of
Prune Whip Pudding with Whipped Cream
or
Fresh Strawberry Sundae
Coffee, Tea, Milk
$1.25
Served from 6 to 9 P. M. Tonight.

Furniture Galleries open Tonight until 9 o'clock

Only two more Wednesday night openings before the end of the February Furniture Sale. The time is slipping by fast—soon the opportunity will be gone for another year.

Then there is the added incentive of the splendid evening service of the Restaurant, where a special dinner is served on Wednesday evening from 6 to 9. It's an evening of happiness. An evening that combines the joy of a trip to the theatre with the satisfaction of a trip to the savings bank.

Fourth, Fifth and Sixth Galleries, New Building

Never have we seen such

Women's Coats at $29.50

COATS WHICH ARE SELLING FROM $49.50 to $98 IN END-OF-SEASON SALES AND WHICH SOLD AT MUCH HIGHER PRICES EARLY IN THE SEASON.

We had to take a leading New York coat maker's entire surplus stock to get these at this low price. But we could hardly believe our own eyes or ears when we saw them, *for they are trimmed with beautiful furs which in practically every instance are worth more than the cost of the coat.*

SIZES 36, 38 AND 40 ONLY

Smart coats every one of them. The workmanship is perfect in every detail. The furs and fabrics are of exceptionally fine quality. The Fashions are correct in every minute detail.

Kashmir woolens, suede velours, imported novelty coatings, soft pile fabrics with dull or lustrous finish.

Fur Collars, Cuffs and Borders

Deep fur collars of long-haired furs, small narrow collars of flat-haired furs. Straight cuffs, muff-like cuffs and

In Every Important Coloring

Black coats—many shades of brown, beige coats, gray coats, taupe coats and smart shades of rust, henna, green and vivid blues.

Sale will be held on the Second Floor, Old Building.

We buy an Entire Stock!

Decorative Linens NOW ONE-THIRD LESS

All are hand made of cream white linen, in beautiful designs. Hand embroidered in white and colors.

Scarfs
18 x 36 in., $2.25, $2.50, $3.00, $3.25, $3.50 each.
18 x 45 in., $2.75, $3.00, $3.25, $3.75, $4.50 each.
18 x 54 in., $3.25, $3.50, $4.00, $4.50, $5.50 each.
18 x 60 in., $3.50, $4.50, $4.75, $5.25, $6.00 each.
18 x 72 in., $4.25, $5.00, $5.25, $5.75, $6.75 each.

Doilies
12 x 18 in., 75c, 85c, $1.00, $1.25 each.
16 x 24 in., $1.50, $2.50 each.

Luncheon Cloths
36 x 36 in., $3.75, $4.50, $4.75, $5.75 each.
45 x 45 in., $6.50, $7.75 each.
54 x 54 in., $7.50, $8.50, $10.50 each.

Squares
24 x 24 in., $2.25, $3.25, $3.50 each.

Table Covers
63 x 63 in., $9.75, $10.50 each.
72 x 72 in., $12.50 each.
72 x 90 in., $15.00 each.
72 x 108 in., $18.00 each.
34 x 72 in., $7.50, $8.50 each.
54 x 72 in., $9.75, $13.50 each.
36 x 108 in., $10.50 each.
45 x 125 in., $15.00 each.

Tea Sets
5-piece, $5.00, $5.75, $8.50, $9.50 set.

Luncheon Sets
13-piece, $8.50, $9.50, $10.50, $12.00 set.

Main Aisle, Old Building. First Floor, Old Building

A DISPERSAL OF

Women's Shoes

1,000 Pairs at $3
650 Pairs at $6
The $6 to $14 grades

A miscellany of well-made shoes that have accumulated in our stocks during a very busy season. The collection is made up of a few of this model and a few of that, but there is a great choice of models in all sizes from 2½ to 8, and at each price.

$3
The $6 to $10 grades

Oxfords—black calfskin and black kidskin.
One-strap pumps—patent leather, black satin and gray suede.
Two-strap pumps—patent leather.
Tongue pumps—patent leather and dull black calfskin.

$6
The $11 to $14 grades

Oxfords—tan and black calfskin.
One-strap pumps—patent leather and black satin.
Opera pumps—tan calfskin.
Step-in pumps—beige suede.
Two-strap pumps—brown suede.
Evening slippers—silver brocades.

First Floor, Old Building

Imported Clocked Wool Stockings, $1.10
For the $2.50 grade

1,200 of full fashioned stockings—perfect in every detail—in a desirable medium weight. Lovely blues, fawn, green, brown and purple heathers, with embroidered side clocks in contrasting colors.

Imported Wool Sports Stockings, 95c
For the $1.50 and $2 grades

Ribbed wool in grey, champagne, brown and buff.

Artificial silk-and-wool—a drop-stitch pattern—in grey, champagne, tanbark and buff.

Street Floor, Old Building.

Boys' Spring Reefers, $7.95
The $10.50 to $12.50 grades

A timely purchase of 100 of these smart little coats of all-wool tweeds and cheviots in greys, tans, browns, greens and mixtures.

All sizes are in the group, but not all styles and colors in each size. Sizes 3 to 10 years.

Third Floor, Old Building

Wanamaker Shops for Men

523 Suits at $32

143 originally $45 156 originally $55
172 originally $50 52 originally $60

ALL TO GO AT ONE PRICE

$32

Quick clearaway is needed for these suits. And so we lower their prices, because the size ranges are incomplete. There are sizes for all men in the groups, but not every pattern in every size.

Models for men and young men. Single-breasted two-button coats. Single-breasted three-button coats. Double-breasted coats. In cheviots. Worsteds. Cassimeres. In a host of patterns for men of all tastes—but not every pattern in every size. Sizes 34 to 46 inclusive for men of all builds.

Specialized Service—Street Floor—New Building

PINCHOT FOR CURB OF POWER MONOPOLY

Sends Survey Report to Legislature, Stressing the Need of Regulation.

NOVEL PROPOSALS MADE

Basic Feature Is Plan to Make Transmission Lines Common Carriers.

POWER EXPORT UNDER BAN

Report, Comprising 500 Pages, Is Called Greatest Power Survey Ever Made.

HARRISBURG, Feb. 17.—With a declaration that the electric utilities are a gigantic monopoly without parallel, Governor Pinchot told the Legislature today that "the question is whether we shall regulate it or whether it shall regulate us." He made this statement in presenting the report of the Giant Power Survey Board, embodying the facts of a comprehensive survey, authorized by the last Legislature. With the report were presented fifteen bills designed to carry out the recommendations that are made.

The Governor favored large-scale production of electric current at the sources of coal and water supply by private capital, and its transportation by giant transmission lines to centres of distribution; but he insisted on regulation and guidance by the State to secure for the public at large the benefits of the resulting economies—an application, he called it, of the principles of conservation to this new use of the nation's natural resources. The Governor did not, as some had expected, favor public ownership. This would come, he said, only if the private companies should block reasonable and effective regulation by the States and the Federal Government.

The Governor declared that "a unified electrical monopoly extending into every part of this nation is inevitable in the very near future," and that "the time is almost here when companies will be interconnected from Chicago to the Gulf, from the Atlantic Coast to the Great Plains." "Nothing like this gigantic monopoly has ever appeared in the history of the world," he said. "It is almost impossible to imagine the force and intimacy with which such a monopoly will touch and affect, for good or evil, the life of every citizen."

"The question before us," he said again, "is not whether there shall be such a monopoly. That we cannot prevent. The question is whether we shall regulate it or whether it shall regulate us."

Asserting that a delay of "even five years" would bring Pennsylvania and the nation "face to face with the immediate threat" of this monopoly, the Governor urged upon the Legislature a comprehensive program to meet the situation drawn up by the Giant Power Survey Board.

Governor Pinchot described it as "a plan to bring better and cheaper electric service to all those who have it now and to bring good and cheap electric service to those who are still without it; a plan by which most of the drudgery of human life can be taken from the shoulders of men and women who toil and replaced by the power of electricity."

Status of Common Carrier.

The basic feature of the program, which is said to be one never before suggested by a public official, is to give the status of common carrier to all electric transmission companies. The proposal is based on the assumption that electric current is both a necessity and a commodity, the transportation and sale of which should not be artificially restricted. As common carriers the transmission companies of Pennsylvania would be compelled by existing law to accept for transmission all current offered them and to sell to all who offered to buy it, on the basis of reasonable requirements and rates.

To this end Governor Pinchot has proposed to separate the three factors of generation, transmission and distribution of current. The provision that transmission companies are common carriers, it is said, would automatically prevent them from producing the commodity they transport under a Pennsylvania law originally aimed to divorce the railroads from their coal properties. A positive prohibition in the legislation he proposed would prevent transmission companies from selling at retail to the consumer.

The Governor's program would repeal all existing legislation that would prevent hydroelectric companies from combining with steam generating concerns, and would authorize the incorporation of separate "giant power" generating and transmission companies. The generating companies would be allowed to build plants of "not less than 300,000 kilowatt capacity" in the coal fields, to mine coal, to make and sell by-products of coal and to sell electric current at wholesale.

The transmission companies, as "common carriers of current purchased and produced by the giant power generating companies," would receive the right to "operate giant power transmission lines of not less than 110,000-volt capacity on lines so fixed by the Giant Power Board as to secure the best interconnection with and service to other transmission lines," and would also be granted the power to purchase and condemn rights of way.

Two Distributing Agencies.

Two new kinds of distributing agencies would be allowed under the proposed legislation—rural electric districts and mutual electric companies. The rural districts would be public distributing organizations created upon the favorable vote "of a sufficient majority of inhabitants and of the owners of a sufficient majority of the acreage," with power to tax and finance construction work. The mutual companies would be voluntary cooperative organizations of consumers similar to the mutual electric companies which farmers in the neighborhood of Government reclamation projects have set up to distribute current generated by the Government.

The following proposals for public control and regulation are proposed by the board and sanctioned in the Governor's message:

On the theory that electric companies are common carriers the Public Service Commission would be empowered "reasonably to require the extension of any distributing system" to any unserved territory.

New generating and distributing companies would be compelled to obtain a permit from the Giant Power Board to do business, which board would be made a permanent division of the State Department of Forests and Waters.

Would Bar Export of Power.

The power of the Public Service Commission would be extended to cover the regulation and supervision of rates and service; of all leases between companies and contracts for construction and management, of the issuance of securities, and the accounting of all companies concerned with the electrical industry.

The basis of rate regulation proposed is "the amount of money hereafter prudently invested" plus the value of all property "used and useful in their public service" when the act takes effect. An acceptance of these principles would be made a condition precedent to the issuance of any permit, charter or other power or privilege by the State.

A strict prohibition of the export of current outside the State is proposed except as it should be specifically allowed by the Giant Power Board in the pursuance of treaties which it would be empowered to enter into with other States and which would protect Pennsylvania from any discrimination.

The report of the Giant Power Survey Board is a 500-page volume which supports its recommendations with engineering and statistical data. Those concerned with its preparation say that it is the most comprehensive survey of the problem of production and distribution of electricity that has been made in the United States. It is the result of two years' investigation and research by engineers and other experts under the direction of the board. Morris L. Cooke, consulting engineer and formerly Director of Public Works of Philadelphia, directed the study.

An Advisory Committee of prominent technicians and publicists from all parts of the country under the chairmanship of Major Gen. William Crozier, retired, consulted with the board in the preparation of its report and approved of the final result. Its members include George Foster Peabody, Henry L. Stimson, Francis Lee Stuart, Fred R. Low and Martha Bensley Bruere of New York. Other members are former Governor Robert Bass of New Hampshire, President Emeritus Charles W. Eliot of Harvard University, Professor Irving Fisher of Yale, former Fuel Administrator Harry A. Garfield, the late Samuel Gompers and William Allen White.

POOR MINER EXPECTS TO COLLECT $20,000,000

Court Decides Patent Suit in His Favor—Stock Breaks Sharply on Report of Ruling.

Special to The New York Times.

SAN FRANCISCO, Cal., Feb. 17.—George Campbell Carson, itinerant miner and inventor of this city, expects to get $20,000,000 as the result of a decision of the United States Circuit Court of Appeals in his favor in his suits against the American Smelting and Refining Company and other large concerns for infringements of patents.

Carson's lawyer, John H. Miller, patent attorney, with an office in the Crocker Building, will get a third of the fortune. The old inventor will "reimburse" Rudolph Spreckles and Robert Hayes Smith, capitalists, who have backed him for six years. Beyond that he does not know what he will do with his money.

Carson obtained his patent in 1919 and then began his legal fight. His attorney, interested Spreckles and Smith in him.

"No, it doesn't seem like a dream," Carson said. "I've been expecting it for the last fifteen years. But now I don't know what to do."

Receipt of a dispatch from San Francisco to the effect that the United States Court of Appeals had handed down a decision in favor of George Campbell Carson against the American Smelting and Refining Company and other local copper companies, resulted in a sharp break in copper stocks on the New York Stock Exchange, but officials of the various copper companies said not the least bit perturbed regarding the matter. American Smelting, which opened at 99⅛, sold up to 100 during the forenoon, but on receipt of news concerning the suit the shares immediately broke 7½ points to 92½, but recovered to 96⅜ just before the close, at which level they were down 3⅝ points net for the day.

VERDICT FOR $880,134 WON BY H. A. HANBURY

Sum Is One of Largest Handed Down in Kings County—1901 Contract Involved.

A jury before Justice Carswell in the Brooklyn Supreme Court returned a verdict yesterday for $880,134, one of the largest in Kings County, in favor of former Republican Congressman Harry A. Hanbury. He sued the Metropolitan Securities Company and Robert S. Bussing to recover $800,000 with interest on a contract made in 1901. At the direction of Justice Carswell, Bussing was eliminated from the action, holding that Bussing had assigned to the securities company certain rights involved in the suit.

By the contract, Patrick H. Flynn, one of the builders of the Brooklyn Bridge, sold his interest in the People's Traction Company to Bussing, who assigned his rights to the securities company. The People's Company was organized to operate car lines in the Bronx. For his interest Flynn received $1,000,000 with the agreement that Bussing pay $800,000 more if the Court of Appeals should hold that the franchise obtained at auction from the Common Council was valid. Flynn later transferred the $800,000 claim to Frank D. Cresner and it was from the latter that Hanbury obtained it.

GERMANS HONOR HOUGHTON

President Ebert Decorates Departing Ambassador at Luncheon.

BERLIN, Feb. 17.—The German Cabinet and many other prominent Germans today attended a farewell luncheon which President Ebert gave for American Ambassador Alanson B. Houghton, who will succeed American Ambassador Kellogg as the United States representative at the Court of St. James's.

President Ebert conferred the Red Cross order of the first class, the highest order within the gift of the German Government, upon Mr. Houghton, and the Red Cross Order of the second class upon Mrs. Houghton. Seymour Parker Gilbert, Agent General for Reparation Payments, was also a guest at the luncheon.

Held on Charge on Shawl Stealing.

Mrs. Harriet Bridgeford of 1,276 Lexington Avenue, who was arrested last week for personating Mme. Marguerite d'Alvarez, Peruvian concert singer, was held in $1,000 bail yesterday in the West Side Court on a charge of stealing a shawl from the home of Mrs. Isabel Grimes, understudy to the leading woman of "The Student Prince."

Dog Flushes 7 Stowaways On Liner After Crew Fails

Captain Ettore Zar, master of the Martha Washington of the Cosulich Line, which arrived yesterday from Trieste and Naples, reported that his mountain wolf dog, Nero, had enabled the officers of the ship to find seven stowaways and put them ashore, instead of bringing them on to New York.

After the Martha Washington left Trieste the crew searched for stowaways and reported none on board. Captain Zar wanted to make sure so he called up the keen-scented dog and said "cercale cane." Nero trotted away and after twenty minutes nosing about above and below decks discovered five Italians in the starboard coal bunker. They were turned over to the police at Naples.

Between Naples and Lisbon the captain again called up Nero and again said "cercale cane," which resulted in the discovery of two Neapolitans in the after vegetable locker under sacks of onions. They were landed at Lisbon.

KELLOGG STARTS FOR NEW POST HERE

London and Southampton Bid Retiring Ambassador a Hearty Farewell.

CHAMBERLAIN SEES HIM OFF

Gives Him a Sealed Letter to Study on His Way Over on the Berengaria.

Copyright, 1925, by The New York Times Company.
By Wireless to THE NEW YORK TIMES.

LONDON, Feb. 17.—A great gathering of Ambassadors and Ministers accredited to Great Britain assembled at the Waterloo Railroad Station this afternoon to say farewell and wish success in his new post of Secretary of State to Ambassador Kellogg. With Mrs. Kellogg he traveled to Southampton where they boarded the Cunard liner Berengaria, which sails for New York tomorrow morning.

Austen Chamberlain, the Foreign Secretary, came to the station himself with a sheaf of orchids and chrysanthemums for Mrs. Kellogg and a sealed letter for the Ambassador "to study on your way over." When Mr. Chamberlain was asked what it was he replied:

"Nothing of importance. If it had been you would not have seen it. It is just a personal matter between the Ambassador and myself."

The King was represented by Sir John Hanbury Williams, Marshal of the Diplomatic Corps, and the Foreign Office by J. D. Monck. The Ambassador's colleagues who attended were Ambassador de Fleurian of France and Mme. de Fleurian, Ambassador Hayashi of Japan, Ambassador Merry Del Val of Spain and Mme. Merry Del Val, Ambassador Baron Moncheur of Belgium, Ambassador de Mattos of Portugal, the Ministers for Switzerland, the Netherlands, Argentina, Poland, Denmark and Rumania and the Chargés d'Affaires for China, Cuba and Chile.

Mr. Kellogg had said good-bye to the Embassy staff in the morning after clearing up all arrears of business, but Boylston A. Beal, Percy A. Blair and William H. Taylor, Secretaries, were at the station for a last farewell and he was accompanied as far as Southampton by Frederick A. Sterling, Counsellor, and Mrs. Sterling, while Frederick P. Hibbard, another of the Secretaries, is crossing with him on leave.

Among others present were Newton Crane, Arthur Barrett, D. Campbell Lee and J. Wilson Taylor representing the Pilgrims, Sir Harold Lowther, Cora Lady Strafford and Mrs. Lindsay of the American Women's Club.

Before leaving Ambassador Kellogg said to THE NEW YORK TIMES correspondent:

"I am very much gratified to hear of the unanimous action of the Senate in confirming my appointment as Secretary of State. I have had a most interesting time in this country and the hospitality to myself and my wife has been boundless."

Mrs. Kellogg was swamped with gifts of flowers and boxes of chocolates from her many friends, but she broke away from the latter to say good-bye to Edward J. Hodson, factotum of the successive American Ambassadors in London. Mr. Chamberlain stayed to the last chatting with her and only bade farewell as the train began to move.

A delegation from the municipality of Southampton, headed by the Mayor, went aboard the Berengaria tonight to bid farewell to Mr. Kellogg.

Replying to a speech by the Mayor, Mr. Kellogg said that since his comparatively brief tenure of office at the Court of St. James's, he had been greatly impressed by the fact that the two English-speaking peoples had the same ideals of government and the same longing for the peace of the world and for the advancement of civilization, and so long as they retained those ideals and worked in harmony they would be the greatest instruments for the peace and progress of the world.

"During the last year two or three events had taken place which showed that the nations of Europe realized their responsibilities and were working in harmony with the people of the United States. They were stabilizing their currency, improving their industries and encouraging their people in a way that gave the greatest hope of prosperity that had been seen since the war.

Expects Results From Kellogg's Stay.

"It is no indiscretion," says The London Times, "to say that the departure of Mr. Kellogg actually brings the United States nearer to us. He has been with us for a very short time, little over a year, but made the most of a year unusually rich in opportunities for meeting all sorts of men and for realizing their perplexing and often contradictory aspirations. He had facilities given to none of his predecessors since the war of estimating the whole range of political feeling in Great Britain.

"In the informal atmosphere of last year's London Conference he was at his best. His direct human way was of great advantage there. He persuaded people into broader and easier views in spite of sharp logical and political differences. It would have been disastrous then if he had been afflicted with some hard-and-fast and highly developed theory. He was not. He simply moved about among Englishmen, Frenchmen, Germans and Italians and saw they were men gravely perplexed but very anxious to do the right thing.

"Somehow his way of looking at things melted down perplexity and misgiving and somehow they all did the right thing in the end.

"For us the fact that he has been and gone means another personal tie with the United States, and this purely personal fact implies a reminder that in spite of all forms of American policy, in spite of official reserve and of that now so familiar insistence on complete isolation of America from the rest of the world, the elementary facts of modern life, of personal, commercial and even of political intercourse, are bringing the United States nearer to Europe every day."

LITHUANIAN POLITICIAN HELD AT ELLIS ISLAND

Constantine Norkus, a Steamship Agent, Says His Detention Is the Work of His Enemies.

Constantine Norkus, well known in political circles in Lithuania and general passenger agent for the United States Lines in that country, who was detained when he arrived on the steamship America Feb. 1 for some alleged irregularity in his passport, is still on Ellis Island. So far the immigration authorities have not been able to find anything of a serious nature against Norkus, who asserts he is the victim of his political enemies in Lithuania. He was a leader of the Liberal Party, which was defeated by the Catholic Democratic Party in the last elections.

Norkus has engaged a lawyer and appealed his case to Washington. He maintains that he has come over here on a business trip and his visit has nothing to do with politics of Lithuania or of any other country.

According to friends in this city Norkus does not expect to receive any assistance from the Lithuanian Legation in Washington. They also said that his political enemies had telegraphed to the officials on the German frontier, where he was detained and searched for papers which he did not possess, and then allowed to continue to Bremen and join the America, for New York. Information was cabled, it is alleged, to the immigration authorities here that Norkus was a dangerous man and ought not to be permitted to land, and this caused his detention at Ellis Island, according to his friends.

Rotor Ship Reaches Leith, 3 Days From Kiel; Trip Is Slow, but It Is Called a Success

Copyright, 1925, by The New York Times Company.
By Wireless to THE NEW YORK TIMES.

LONDON, Feb. 17.—The Buckau, the new German rotorship, arrived at Leith Harbor tonight after a three days' voyage across the North Sea from Kiel. She took 77 hours for a journey which is normally made by a tramp steamer, and often by a schooner in fifty, but speed was not the primary object of the voyage.

When the vessel, which has two rotor towers and carries a crew of thirteen men, came in sight of the Scottish coast she was making a steady nine knots in a beam wind. Her owners had given instructions not to allow the press aboard, but it was learned that the weight of the masts and spars which the Buckau formerly carried was 35 tons, against the weight of rotor towers of only seven tons. The vessel stood the voyage well and maintained greater stability than under ordinary sailing conditions. Those in charge of her believed that the experimental trip answered its purpose in every way. They are confident that larger ships with rotors capable of 400 revolutions a minute instead of the 150 of the Buckau could easily be fitted and that this would enable them to take advantage of winds of three times greater velocity.

PROHIBITS CHANGES ON TAYLOR ESTATE

Justice Van Siclen Grants Injunction Against the Park Commission.

PROTEST SENT TO ALBANY

Seizure Is Called Indefensible In Document Appealing Against an Appropriation.

The Long Island State Park Commission was restrained yesterday by Justice James C. Van Siclen of the Supreme Court from changing in any way the old Taylor estate near East Islip, which it seized last December and which it guards now with State troopers.

The order, growing out of an injunction obtained by the Patchogue Land Corporation, of which W. Kingsland Macy is President, continues that injunction and while leaving the commission in possession until the merits of the matter can be decided by trial, gives to Mr. Macy and his associates the right of unrestricted visitation. Since the commission has been in possession such visitation, it was stated, has not been denied.

Another development yesterday in the controversy was the publication of a printed record of the case submitted on a motion to the Finance Committee of the Senate and the Ways and Means Committee of the Assembly in an effort to prevent the commission from obtaining any of the $15,000,000 park bond issue for the acquisition of the Taylor estate.

Calls Seizure Indefensible.

This document brands the commission's acts as "indefensible." While there is nothing in the document stating who is responsible for its publication, it evidently was prepared to support Mr. Macy's contentions.

After reciting the affidavits filed and considered, Judge Van Siclen's order reads:

"It appearing that the defendants have proceeded and are proceeding and threatening to proceed in a manner which tends irregularly, illegally and beyond their powers under and in violation of the laws and Constitution of the State of New York and of the United States to invade and seize the property of the plaintiff, and that from such acts and from the various actions of the defendants in regard to the plaintiff's property irreparable damage will be sustained by the plaintiff herein unless an injunction issue; and the Court having filed a memorandum opinion herein, it is, on motion of Messrs. Davies, Auerbach & Cornell, attorneys for the plaintiff

"Ordered, adjudged and decreed that during the pendency of this action the defendants, Long Island State Park Commission, and Robert Moses, Townsend Scudder and Clifford L. Jackson, individually and as Commissioners of Long Island State Park Commission, and each of them, their agents, representatives and employes, be and the same hereby are jointly and severally enjoined from in any manner changing the nature or destroying any portion of the property referred to in paragraph third of the complaint, from encumbering or disposing of the same, or any portion thereof, and from excluding the plaintiff or its agents from full and unrestricted access for visitation to said property referred to in paragraph third of the complaint; and it is further

"Ordered, adjudged and decreed that the undertaking heretofore given by the defendants upon the restraining order shall be and the same hereby is continued in like amount and under the same bond; and it is further

"Ordered, adjudged and decreed that the plaintiff receive $10 and costs against the defendants herein."

Quotes Bond Issue Act.

A memorandum filed with the printed record to be sent to the legislative committees recites the Bond Issue act to show that those moneys were to be used exclusively for lands acquired by contract or by condemnation, with the exception of forest preserve lands.

"If, nevertheless," continues the memorandum, "it be the determination of the Legislature to appropriate any of these moneys for appropriation purposes, at least an exception should be made as to the Long Island State Park Commission, which, as these papers disclose, wholly without justification, seized by force of arms the plaintiff's property on Long Island—in violation of the general statutes of the State, including Section 35 of the Finance act and Section 21 of Article 3 of the Constitution."

Theodosius Stevens, counsel for the commission, denied yesterday the charges of Jerome V. Jerome of East Islip that personal property of the Taylor estate was being withheld from its owners.

"When the commission appropriated the Taylor estate," Mr. Stevens said, "it found thereon private property, to which it, of course, has no right. It set about in an orderly way to make an inventory of this property. Then it wrote to various persons asking them to identify what part was theirs.

"Percy Pyne 2d, for instance, claimed guns, beds and other property in his shooting lodge and these were given up to him. Similarly a letter was written to Mr. Macy, although he had not, and has not, claimed that any of the personal property is his. Mr. Macy replied without making any claim."

HUSBAND IN PRISON, WIFE GETS $1,000,000

Omaha Man Who Preferred Jail to Paying Fine Will Find Fortune Awaiting Him.

Special to The New York Times.

OMAHA, Neb., Feb. 17.—Roy L. Martin of Omaha, who is "serving out" a $500 fine in the Council Bluffs jail rather than pay, or suffer his friends to pay for him, received notice today that his wife had fallen heir to $1,000,000. Martin, who is 28 years old, will be released from jail next Monday.

Martin was arrested in June charged with driving an automobile while intoxicated. He has been in jail since June 24. He was assigned to the kitchen and has become an expert baker in the eight months of his term.

Vampires Reported in Oaxaca, Mex.

Special Cable to THE NEW YORK TIMES.

MEXICO CITY, Feb. 17.—Reports from the State of Oaxaca, reading like fables, tell of winged vampires making savage attacks on inhabitants. It is said a number of children have died from the attacks and that cattle are now hidden in huts. The village of Tlitepec has asked Federal aid against the pest.

HOBOKEN LINE SALE ENDORSED BY HOUSE

Bill Authorizing Road's Purchase by Port of New York Authority Is Passed.

BLOW TO HYLAN'S POLICY

Only Two Tammany Representatives Side With the Mayor in Opposing the Measure.

Special to The New York Times.

WASHINGTON, Feb. 17.—The Wadsworth-Mills bill, permitting the Secretary of War to sell the Hoboken Shore Line Railroad to the Port of New York Authority and accept the latter's bonds in payment, was passed by the House this afternoon by a vote of 198 to 28.

As the bill passed the Senate last Spring, it now needs only the signature of President Coolidge to make it effective. Under its terms the Secretary of War is authorized to turn over the railroad to the Port Authority in exchange for $1,000,000 in thirty-year 4 per cent. bonds, which the Port Authority will issue.

Defeat of the Hylan Administration in New York City and a victory for Governor Smith of New York were believed to be involved in the passage of the bill. The understanding here has been that Governor Smith, formerly a Commissioner of the Port Authority, requested the New York delegation in the House to support the bill, while the influence of Mayor Hylan was against it. Only two New York City Democratic Representatives—William E. Cleary and John J. Boylan—voted against the bill.

Representative Egan of New Jersey offered an amendment to give preference to the City of Hoboken in disposing of the property, but it was voted down.

Opponents of the bill say they will try to persuade President Coolidge to veto the measure, but up to this time he has depended largely upon Secretary Weeks for advice in the matter, and the Secretary has approved the bill.

Several amendments were offered unsuccessfully today, and the bill was approved just as it came from the Senate. A motion to recommit the bill was voted down, and after the final vote on 198 to 28 Mr. LaGuardia tried in vain to force a roll call.

Mr. LaGuardia repeated his charge that the New York Central really was the chief backer of the bill.

Representative Millis of New York inquired why Mr. LaGuardia had not stated that the Port Authority had objected to the Hylan Administration's idea "to turn over the west side to the New York Central."

"When the Port Authority will oppose the city plan to turn over the west side to the New York Central," Mr. LaGuardia replied, "I will build a monument to the gentleman from New York."

Discussing the financial condition of the Hoboken Shore Line, Mr. LaGuardia said:

"The operating revenues for 1914 were $256,542; the non-operating income, interest on bonds, interest on first mortgages, &c., was $78,055. The railroad operating expenses were $256,731, the railroad taxes $44,878 and the rental for the lease of the road $31,268. The miscellaneous taxes paid to the various municipalities amounted to $44,267."

Speaking for his amendment, Mr. Egan declared the City of Hoboken was ready to match the offer made by the Port Authority and willing to go further and sell its own bonds and turn over the cash to the War Department.

2,500 PUPILS QUIETLY LEAVE AS FIRE STARTS

File Out of Washington Irving School in Such Order That 2,500 Others Don't Hear Them.

While 2,500 young men and women evening high school students filed into the street last night fearing that a small fire in a closet in the Washington Irving High School building at 40 Irving Place might spread to their classrooms, 2,500 others went calmly on with their school work in their rooms on the lower floors. The fire did little damage, and due to excellent discipline, there was no disorder.

D. J. Marcello, a student of the New York Evening High School which holds classes in the building at night, discovered the fire. He was working in the physics laboratory, on the sixth floor when he saw smoke coming from a classroom across the court. Without any display of alarm, he notified two instructors, E. B. Slack and S. A. Ammerman, and they hastened over and found maps and papers flaming in a closet.

A student meanwhile had quietly gone to the principal, Miss Adeline E. Simpson, a sister of Magistrate Simpson, and informed her of the danger. She mobilized the "service squad," composed of students trying for honors and cautioning them to prevent any outbreak, ordered them to tell the teachers of all classes on the three upper floors to bring their students to the street. A policeman turned in a still alarm.

The teachers, the "service squad" and the students did their respective tasks so well, that the classes on the lower floors did not notice their exit, as no fire bell was rung.

When the fire apparatus arrived, the firemen found the streets for three blocks around filled with students. By this time two instructors had put out the blaze with fire extinguishers, and the students soon went back to their classrooms. Both police and fire officials complimented the school authorities on their preservation of order.

Girl Student's Condition Serious.

Miss Elsie Holzman, New York University student who was shot in her room at the Junior League Hotel for Girls last Friday, was still in a serious condition at French Hospital yesterday. The detectives continued their hunt for the assailant, whose name was said to be Sadie Steinberg.

The New York Times regrets the necessity for the omission of 4 columns of advertisements from today's issue.

Advertisements for daily editions must be received before 4 P. M. on day preceding publication.

MRS. ELLIS AWAITS FORTUNE IN VAIN

At 83 She Fears Death May Still Cheat Her, Though She Won Judgment.

LOOKS FOR NEWS ALL DAY

Deputy Has Writ to Serve, but Fails to Notify Her If He Succeeded.

All yesterday a little old lady in a black silk dress sat in a hotel room wondering whether she was to come into a fortune for which she has been fighting for nine years.

Down at the office of the Title Guarantee and Trust Company at 176 Broadway a deputy sheriff presented an order of execution in a judgment for $84,343.39. He did not report last night to Mrs. Louise Chapman Ellis and the little old lady—she is 83—put aside her black dress and went to bed unaware whether she had won at last or whether she would have to carry on her fight in the courts.

"I'm so disappointed," Mrs. Ellis said at the Grenoble when no word came, and she smoothed the black silk dress with white and rheumatic hands. "I'm so disappointed! I don't believe it's coming true at all. They keep appealing and appealing, but I know what they're up to. They want me to die—and I'm afraid I will die before I get a cent of all that money." Her voice trailed off into something like a sob of despair.

Letter Stirs Emotions.

Mrs. Ellis put on her best black dress yesterday when the morning's mail brought her a letter from her lawyer, Eugene A. Sherpick, of 165 Broadway. Many letters have come to Mrs. Ellis from the lawyer—so many that she has a big trunk filled with them. Usually they have not disturbed her very much, but yesterday emotion came over her and as she finished reading it she let it flutter from her hand.

It said in part:

"Dear Madam: We enclose herewith a copy of the final judgment which we have entered in your favor in the above matter. We suggest that you examine it carefully. You will note that it renders judgment against Mr. Keeler for $41,485; against the Title Guarantee and Trust Company for $73,342.01 and against Keeler and the Title Company for the further sum of $8,859.53, making a grand total of $84,343.39. You will remember that the referee reported a sum of $58,000 as the amount due you and you will see therefore that the present judgment is an increase over that amount of $26,343.39.

"We promptly issued execution, and the Sheriff has been on duty at the office of the title company since. The title company has stated that it would appeal, but has offered to pay up if the matter was disposed of in accordance with the referee's report. We are not so certain that the title company will actually appeal, and we told them that we do not believe that you would be willing to settle on any other basis than payment in full, and we advised them that we could not recommend any disposition of the matter except payment of the full amount of the judgment."

For a long time the little old lady sat in the public lobby of the hotel. She cannot hear very well any more, and she sat there so that if word did come that the deputy sheriff had executed the judgment and her expected fortune really was hers at last, the word could be easily shouted to her by the telephone operator or by one of the clerks or even by one of the bellboys.

Waits in Vain All Day.

Noon came. She had wilted a little when she went to luncheon. But she took up her post again in the afternoon and waited and watched and wondered. At last when darkness fell and she saw the crowds stream homeward past the hotel window she went up to her room and rested a little. She did not eat very much for dinner. At last she put aside the black silk dress and went to bed, with her heart the heaviest part of her body.

Just what had been the experience of the Deputy Sheriff could not be learned. The Title Company was closed. Its lawyer could not be reached and Mr. Sherpick said he had no word.

The long story behind the fight has been told before. Mrs. Ellis is the daughter of George Marcus Chapman, who started with nothing and died the possessor of valuable real estate in Manhattan and in Brooklyn. Chapman had left his wife and daughter and had gone to live with another woman, Margaret Wyeth, by whom he had a son, Hazel Chapman, now in an insane asylum. His will had left almost all his property to this son and the son's wife and the son had subsequently conveyed his share of the estate to his mother, Margaret Wyeth, who had assumed the name of Louise Chapman. Upon her death she expressedly provided for any heirs of the man with whom she lived so long. Chief of these was Mrs. Ellis.

HELD AS RICCARDI'S SLAYER.

Vincenzo Cello Said to Have Confessed He Killed in Defense.

Shortly before last midnight Vincenzo Cello, a laborer employed by the City of Mount Vernon, living at West Sixth Street, near Munday Lane, Mount Vernon, who had been questioned by detectives all day, was placed under arrest and charged with the murder of James Riccardi.

According to District Attorney John E. McGeehan, Cello confessed shooting the old man but contended he had done it in self defense.

Four persons were held yesterday as material witnesses in connection with Riccardi, 42 years old, of 451 South Tenth Avenue, Mount Vernon, was found dead on Monday night at the foot of the stairs in a deserted Colonial farmhouse on a ten-acre farm overlooking East Edenwald, a lonely and wooded section in the Bronx, near the Mount Vernon boundary line.

Riccardi, who is said to have been worth about $50,000, owned the farm, but had moved his family, consisting of his wife and four children, into Mount Vernon early in the Autumn.

On Monday evening when he failed to appear for dinner his wife became alarmed, and three of his friends found his body at the foot of the stairs, with an empty shotgun near by.

The discoverers of the body were held by the police as witnesses.

TEACHER FOUND GUILTY.

Convicted of Assault Because Car Struck Children on Sidewalk.

Miss Jennie Greenstein, 19-year-old teacher, of 10 Fleming Place, Jamaica, was convicted of assault in Special Sessions Court, Jamaica, yesterday, because her automobile on Sept. 13 struck two children at play on the sidewalk at Shore Avenue and Sutphin Boulevard.

Witnesses testified that the car jumped the curb and after injuring the children struck a lamp-pole. The children were Bertha Zebecke, 6 years old, of 223 Sutphin Boulevard, and her brother, John, 4. The little girl's arms were broken and she was in the hospital for eight weeks.

Held for Shooting Hupfel.

A complaint charging felonious assault was drawn up yesterday against Mrs. Kossara Spanaljowitch, 40 years old, a Serbian, of 680 Second Avenue, in connection with the shooting last week of Chris G. Hupfel, son of a former brewer, when she was arraigned in the Yorkville Court. Magistrate Max S. Levine held Mrs. Spanaljowitch to the Grand Jury without bail.

Paulina Is Name Chosen For the Longworth Baby Girl

CHICAGO, Feb. 17.—The three-days-old daughter of Mrs. Alice Roosevelt Longworth and Representative Nicholas Longworth of Ohio was named Paulina today after a long discussion by her parents, as they celebrated their nineteenth wedding anniversary at the hospital where Mrs. Longworth is being cared for.

It was explained by hospital attachés that Mrs. Longworth was partial to the name Paul, and for that reason she and her husband decided on the name Paulina. It was simply a personal choice, it was said.

Mr. Longworth left for Washington later in the day. Mrs. Theodore Roosevelt, widow of the President, and her son Kermit are remaining here.

Because she had so many visitors, little Paulina was removed from her wire basket in line with many others in the same ward of the hospital and placed in a private room. There, or with her mother, the child will remain for another week before being prepared for her first journey to Washington.

HYLAN IS UPHELD ON 5TH AV. PARADES

Aldermen Refuse to Reconsider Vetoed Ordinance Banning Processions Below 60th St.

ATTACK MADE ON MAYOR

Falconer Accuses Him of Fostering Class Prejudices to Advance Political Ambitions.

After a warm debate, during which Mayor Hylan was accused of fostering class prejudices and hatreds to promote his personal and political fortunes, the Board of Aldermen refused yesterday to over-ride the Mayor's veto of the ordinance virtually prohibiting processions in Fifth Avenue below Sixtieth Street.

The ordinance, which was sponsored by the Fifth Avenue Association, was vetoed by Mayor Hylan on Jan. 28, the day before his departure for Palm Beach. The Board of Aldermen, 52 to 3, declined to reconsider the ordinance.

Before the vote, Alderman Bruce M. Falconer, Republican, who was occupying his seat for the first time after several months of illness, assailed the Mayor, not for his veto, but for the ostensible grounds on which he had based it. Alderman Falconer, who said he had formerly been counsel to the Fifth Avenue Association and who represents the Fifth Avenue district east of Central Park, declared that he deplored the thinly veiled attack by the Mayor in his veto message upon the Fifth Avenue Association.

"This simply gave to the Mayor," said Alderman Falconer, "an opportunity, which he grasped, to single out and launch an attack upon one part of the community. He has no right thus to stimulate a class feeling of hostility. The Fifth Avenue Association has conferred many benefits upon the city by its public-spirited activities I deplore not the veto, but the tone of the Mayor's message and the arguments and insinuations of which it makes use."

While there were speeches in support of the veto, no member of the board from the Democratic side of the chamber came to the defense of the Mayor against Falconer's charges.

WOMAN BANK OFFICIAL JAILED AS EMBEZZLER

Maude Tefft Is Charged With Taking $110,000 Kingston Trust Co. Assets.

Special to The New York Times.

PROVIDENCE, R. I., Feb. 17.—The Kingston Trust Company, a small banking institution of long standing reputation at Kingston, R. I., failed to open its doors for business today for the first time in a century as a result of what is said to be the admitted speculation with $110,000 of the bank's assets by the Treasurer and Secretary, Miss Maude E. Tefft, a woman of about 40 years.

Miss Tefft, committed to the South County Jail last night, after her arraignment on a charge of embezzlement and her inability to secure $20,000 bail, is still in jail and is said to be on the verge of a nervous breakdown.

Townspeople of Kingston and vicinity and members of the Faculty and students in Rhode Island State College are the bank's chief depositing clientele. Attorney General Charles P. Sisson, upon whose orders the bank was closed, today petitioned the Supreme Court for a receiver for the institution.

Miss Tefft said she was led to use the bank's funds in speculative stocks after she had been interested in certain schemes by a New York investment concern and one of its representatives.

The name of the company and the representative are being withheld.

Of the $110,000 loss $60,000 is believed to have gone into the stock scheme and $50,000 on a note of a Kingston man without collateral.

It was indicated tonight that Attorney General Sisson intends to go to New York to investigate the stock company there.

AUTO KILLS NAVAL OFFICER.

Lieut. Commander James M. B. Smith Is Run Down on Fifth Av.

After being struck by an automobile at Fifth Avenue and Fortieth Street last night, James M. B. Smith of the Standish Arms Hotel, Brooklyn, a Lieutenant Commander in the United States Navy, died at Bellevue Hospital. The driver of the automobile, Herman Starr of 1,833 Kenmore Place, Brooklyn, was held for questioning.

Lieut. Commander Smith did not regain consciousness. In his pockets were found an automobile license, issued to him and other personal effects. He lived at the Standish Arms with his wife and was about 45 years old.

The fatality was the second caused by automobiles last night on Fifth Avenue. Francisco Tiniga, 50 years old, of 409 West 39th Street, was fatally injured when struck at 43d Street by a car owned and driven by Reynolds Bellows of 1,160 Fifth Avenue. Bellows was placed under arrest.

Discuss Housing for Girls.

The annual meeting of the Association to Promote Proper Housing for Girls was held yesterday afternoon at the Junior League Club, 133 East Sixty-third Street. Miss Cornelia E. Marshall, President of the association, presided and gave a report on the work of the last year. Eliza Rhees Butler, Dean of Johnson Hall, Columbia University, told of housing problems at the college, and Mrs. David Mannes spoke of the needs of the music student for a comfortable dwelling place.

ALDERMEN PROPOSE STRICTER TAXI LAWS

Three Amendments to Ordinance, One Providing Higher Penalties, Introduced.

TRAFFIC COURT SWAMPED

Defendants in Police Campaign So Many That Extra Magistrates Are Called In.

FARE GRAFTER GETS 5 DAYS

Driver Was Caught With Flag in Wrong Position, Making Meter Register High.

In the Board of Aldermen yesterday three proposed amendments to existing ordinances, all intended for the further protection of the public against extortion and other evils at the hands of unscrupulous taxicab drivers, were introduced. They were referred to the Committee on Public Welfare by Alderman James F. Fitzpatrick of the Bronx, who was presiding over the board. The authors of the three amendments were Aldermen Francis D. McGarey of Brooklyn, and Martin J. Healy and Edward J. Kelly of Manhattan.

Alderman Healy's amendment provides that the faces of all taximeters must be illuminated brightly enough at night to make the amount registered clearly visible to a passenger in the rear seat.

Alderman McGarey's measure provides for a reduction of the maximum rate of fare

THE BUSINESS WORLD

Commercial Paper.

Yesterday—3½@3¾% for best names.
Monday—3½@3¾% for the best names.
The quotations are for six months' paper.

***

Attack Reasoning on Wool.

Men's wear selling agents are vigorously attacking the argument that has arisen in the merchandising of the Fall lines because of the recent easing in price in raw wool. A number of representative ones contended yesterday that the drop in raw wool cannot affect the prices of the new heavy weight lines as it came too late to be a factor in the pricing of them. "It was eight months before the rise in raw wool was reflected in the prices of goods, and buyers cannot logically expect a drop to be shown in goods prices almost immediately, especially since the lines are priced on raw wool that averages lower than even today's wool market," said a well-known selling agent who summarized the general opinion of the woolen trade. The situation that has developed, however, puts a new edge on the buyers' demand for price and leads to the conclusion that the expectation of price concessions later on will tend further to delay buying.

***

January Retail Collections Drop.

With the exception of those devoted exclusively to men's wear, stores reporting their January collections to the Associated Retail Credit Men of New York City, Inc., show a drop in the figures when compared with those for the same month in 1924. Marked fluctuations appear in the figures submitted by the stores in the women's specialty shop group. One shows an advance of 11 per cent. over January, 1924, while, on the other hand, others show declines of as much as 9 and 11½ per cent. These, by groups, are the average collections for last month, against January, 1924:

	1925. (P. C.)	1924. (P. C.)
Department stores	54.7	57.3
Men's and women's shops	53.2	54.7
Women's specialty shops	50.8	53.2
Men's specialty shops	51.7	57.6

Shirt Buying Improves.

The buying of men's shirts continues to show some improvement, and it is expected that there will be a greater covering of requirements by retailers during the next few weeks. The broadcloth shirt retained its leadership, the collar-attached garment of this fabric having come to the fore more strongly recently in white, solid colors and stripes. Practically two-thirds of the entire shirt demand is said to be still concentrated on white and solid colored merchandise. Collar-attached flannel shirts have had a fairly active call, interest also being shown in those of novelty imported sateens and rayon striped madras.

***

Fancy Pajama Suits Wanted.

The women's underwear manufacturers are preparing to meet a demand, already in evidence, for fancy pajama suits for boudoir wear. Models are shown in a variety of styles made up of printed crepe in large floral designs on light or white backgrounds. The styles range, according to a bulletin from the United Underwear League of America, from the simple slip-over type of jacket to those with revers and lapels. They are trimmed with tucks or bands of plain material, and to differentiate them further from sleeping suits a belt is usually placed at the waistline. The prints are of sufficiently good texture and fast colors to stand the amount of laundering given Summer dresses, so that the pajama suits are recommended on both decorative and practical grounds.

***

Silks Cutting Into Woolens.

Silks are said to be cutting into the demand for dress woolens and worsteds to a greater extent than is usually the case in a Spring season. This is evidenced by the striking comparison between the activity in the silk market and that in dress woolens. One executive said yesterday that the cutters are now running about 75 per cent. silks and 25 per cent. woolens. He added that the vogue for the silk ensemble was creating this situation. March, he thought, would probably see a better demand for light weight woolens on the order of soft cashmeres for mannish suits.

***

Suit Styles Called For.

The call for colored suede belts for women in this market continues unabated. It is estimated that about eight out of every ten tailored dresses are fitted with leather belts, and for this reason business has started off in even greater volume this season than last. While the belt of moderate width is most frequently asked for, there is a hint in the Paris dispatches that the wider belt will be revived. Patent leather is coming to the fore once more, not only as the staple it always is, but as a style article. Plain patent leather or a combination of it with leather of other colors, is especially good. Novelty belts are particularly popular at present, and manufacturers can hardly meet the demand for them.

***

Place Big Toy Orders.

Two of the largest orders for toys that have been placed for some time were reported yesterday by George T. Keen, Managing Director of the National Toy Fair that is now going on here at the Bush Terminal Sales Building. One of them, which was placed by a prominent mail order house, called for $87,000 worth of velocipedes, toy autos and other "wheel goods." The other big order, which was placed by a well-known chain of stores, was for 100,000 gross of three kinds of games that retail at 25 to 75 cents each. Other substantial orders have also been placed at the fair in the last few days, but they do not compare with those mentioned. Many additional buyers are expected here next week, as the annual dinner of the Toy Fair Chamber of Commerce will be given at the Hotel Astor on Monday night.

***

Spring Suits and Light Weights.

There has been a light pick-up in the buying of men's Spring suits by retailers, but the necessity of further liquidation of present stocks and the tight situation as regards collections are hampering factors. Because of the small difference in weights many retailers are apparently going to limit further purchases to suits that will sweeten their present stocks. The manufacturers are going ahead cautiously with Spring production, but due to their small supplies of piece goods they have been forced to do some additional purchasing.

***

Gray Goods More Active.

Printcloths took a more active turn in the local gray goods market yesterday following the advances made in percales on Monday. Good-sized sales of 38½-inch 64-60s were reported 9¼ cents for March-April delivery, and the same price was reported accepted for spots. Spot business in 39-inch 68-72s was done at 11½ cents, with 11⅝ cents paid for March lots and 11¾ cents for April shipments. Buyers paid 8¾ cents for March-April goods. In the sheetings most of the activity was in the lighter goods, including sales of 36-inch five-yard sheetings at 8¾ cents, 5.50s at 7⅞ cents and 6.15s at 7¼ cents. Trading also took place in 37-inch 48-square four-yard sheetings at 10⅜ cents. Some buying of 37½-inch 4.87-yard sateens was reported at 13¾ cents.

ARRIVAL OF BUYERS

Arriving Buyers may register in this column by telephoning LACkawanna 1000.

AKRON, Ohio—M. O'Neil Co.: A. A. Barber, men's, boys' furnishings, women's, children's hosiery, underwear; 1,115 B'way (May Co.).

AKRON—Akron D. G. Co.: G. A. Lawler, house furnishings, carpets, electrical goods, toys, rugs; 115 W. 30th (B. F. Levis); Pennsylvania.

ALLENTOWN, Pa.—The Adams Co.: D. Kline, mdse. manager, ready-to-wear; Pennsylvania.

ANDERSON, Ind.—Spinaway Mfg. Co.: R. M. Allen, representing; Imperial.

ANDERSON, S. C.—B. Fleishman & Bro.: N. Fleishman, ready-to-wear; Pennsylvania.

ATHENS, Ga.—Sol. J. Boley Co.: S. J. Boley, ready-to-wear; McAlpin.

AUGUSTA, Me.—Russell H. Weston Co.: H. L. Merrill, coats, suits, waists, furs; Broztell.

BALTIMORE—Bernheimer-Leader Stores: A. Delevie, upholstery, floor coverings, pictures; S. Smith, representing; 1,361 B'way (S. Solomon).

BALTIMORE—Bernheimer-Leader Stores: J. E. Berk, mdse. mgr., ready-to-wear; Miss A. V. Decker, Spring coats, dresses; 1,261 B'way (S. Solomon).

BALTIMORE—Lowenthal Bros.: H. Lowenthal, ready-to-wear; 120 W. 25th (Arthur Mincer, Inc.).

BALTIMORE—Hecht Co.: I. Sonneborn, women's ready-to-wear; 1,150 B'way (F. Lilienthal & Co.).

BALTIMORE—Dulany, Vernay Co.: J. T. Dulany, furniture; Breslin.

BALTIMORE—Hochschild, Kohn & Co.: W. G. Weller, domestics, linens; 220 5th Av. (F. Atkins).

BALTIMORE—Pioneer Cloak Mfg. Co.: F. P. Dupkin, mgrs. suits, cloaks; Pennsylvania.

BALTIMORE—Pritbush Bros.: L. Pritbush, skirts, cloaks, suits; Pennsylvania.

BALTIMORE—Julius Gutman & Co.: M. Myersburg, boys' clothing; 129 W. 31st (Goldsamt Co.).

BALTIMORE—Geo. Grinafelder & Sons, Inc.: B. H. Reid, silks, cottons, linings; 23 B. 31st; Brostell.

BALTIMORE—The Hub: H. J. Tarshis, ready-to-wear; 1,120 B'way (F. Lilienthal & Co.).

BALTIMORE—Lurie's: C. Goldberg, jobs and dresses; 370 7th Av. (Sellis & Moses).

BALTIMORE—J. J. Silbert: cheap silk dresses, stout dresses; 1,209 B'way (A. Sisselman & Co.).

BALTIMORE—Land & Berber: B. Land, poiret twill and twill coats; 1,209 B'way (A. Sisselman & Co.).

BALTIMORE—Hutzler Bros. Co.: H. Oppenheimer, coats, suits, furs; Pennsylvania.

BALTIMORE—O'Neill & Co.: N. Reus, toys, imported wash goods; 276 5th Av. (C. A. Cook); Aberdeen.

BALTIMORE—Rombro Bros.: J. Rombro, shirtings; Pennsylvania.

BALTIMORE—Dor Bil Hat Co.: G. N. Silberman, men's felt hats; Collingwood.

BALTIMORE—Mano Swartz, furs; Pennsylvania.

BATESVILLE, Ark.—Hall D. G. Co.: J. C. Hall, dry goods, notions, men's furnishings; 255 Church (C. E. Rice), Honeymania.

BINGHAMTON, N. Y.—A. R. Swarts & Co.: A. R. Swarts, coats; 151 W. 35th (Mann-Golubock Co.).

BIRMINGHAM, Ala.—S. Bloch & Sons; S. Bloch, A. Bloch, men's furnishings, knit goods; L. L. Doty, boys' clothing, knit goods, furnishings; J. T. Jones, men's hats; 200 5th Av. (J. & G. Meyer).

BOSTON—Jordan Marsh Co.: upstairs, Miss A. F. Todd, stout figure suits, corsets, waists, gowns; H. C. Howard, millinery; Miss L. Cash, misses' high-grade dresses, costumes; Mr. Olan, representing; basement, L. M. Saunders, ladies' shoes; Miss E. Pray, women's tailored suits; D. L. Robillard, boys' clothing; 462 4th Av.

BOSTON—Gilchrist Co.: Basement—Miss A. Kupsnal, jobs dresses; Mr. Bloom, jobs Winter coats, extra-size coats; Miss R. Rice, hosiery; S. Lowenberg, men's, boys' clothing; J. S. Kahn, silk waists, cotton waists, sweaters; 200 5th Av., Room 602.

BOSTON—The Shepard Stores; Miss M. Mulhern, girls' dept.; 220 5th Av. (F. Atkins).

BOSTON—Butlers, Inc.: A. Saunders, toys; 352 4th Av. (Kirby, Block & Fischer).

BOSTON—Wm. Filene's Sons Co. Upstairs—Miss Gilman, negligee; Miss Myers, children's, juniors' coats, dresses; Miss Griffin, division manager; Mr. Mason, umbrellas; Miss Webb, jewelry; Mr. Morton, asst. division manager; Mr. Hurley, women's inexpensive dresses; Mr. Phipps, jewelry. Basement—Mr. Kingsdale, men's suits; Mr. Ring, women's, misses' dresses; Mr. Keefe, inexpensive dresses; 225 5th Av.

BOSTON—R. H. White Co.: C. Koven, men's clothing; 462 4th Av.

BOSTON—Gilchrist Co. Basement—Miss I. Markus, jobs girls' and junior Winter coats, juniors' all-wool and silk dresses; Miss Jaquith, jobs ladies' hats; 200 5th Av., Room 602.

BOSTON—C. F. Hovey Co. Upstairs—Mrs. F. A. Chuck, women's medium-priced evening dresses. Basement—Miss A. Golding, blouses, sweaters, costume slips, bloomers; 225 5th Av., Room 611.

BOSTON—Chandler Co.: Miss M. Desmond, women's suits, juniors' coats; 6 E. 59th, 5th floor.

BOSTON—Timothy Smith Co.: R. Huberman, boys' clothing; 105 Madison Av. (Syndicate Trading Co.).

BOSTON—Max Blumberg; M. Blumberg, waists; Breslin.

BOSTON—Butler's, Inc.: H. Markau, radio mgr.; Breslin.

BOSTON—Boston Bag Co.: S. A. Robinson, pres., mdse.; Breslin.

BOSTON—Houghton & Dutton Co.: W. F. Maher, men's and boys' clothing; Prince George.

BOSTON—Mayer-Jonesson & Co.: Miss Johnson, jobs better Winter coats; Miss H. Tobin, jobs better women's silk dresses; 19 West 24th (F. Atkins).

BOSTON—Famous Cloak Co.: F. Elkins, popular-priced and better grade ladies' misses' coats; 1,225 B'way (Jobbers' Market).

BOSTON—Activity Frocks; A. M. Bleecker, ladies' and misses' dresses, silk printed crepes, popular prices; 1,225 B'way (Jobbers' Market).

BOSTON—Hudson Cloak and Suit Stores: J. A. Roth, large quantities low-end mdse and dress for sale; 153 W. 34th.

BOSTON—Joseph Reiner: J. Reiner, children's broadcloth, novelty dresses, ladies' novelty, printed silk crepe dresses; 1,225 B'way (Jobbers' Market).

BOSTON—Peerless Petticoat Co.: S. Andrews, silks, cottons, radiums, jerseys, trimmings; 200 5th Av., Room 510.

BOSTON—American Cloak Co.: C. E. Hayes, suitings; Breslin.

BOSTON—Weissman & Son; S. D. Weissman, coats, dresses; Breslin.

BRIDGEPORT—D. M. Read Co.: D. O'Connor, basement ready-to-wear; C. A. Pilling, basement wash goods, piece goods, &c.; 315 4th Av. (D. G. Allingen).

BUFFALO—J. N. Adam & Co.: Miss A. de Temple, leather goods, neckwear; 17 E. 20th (Associated D. G. Corp.); 3d floor.

BUFFALO—H. Kobacker & Co.: L. Diamond, coats, suits; 115 W. 30th (B. F. Levis).

BUFFALO—Hudson Cloak and Suit Stores; Mr. Geller, large quantities low-end mdse. and dresses for sale; 158 W. 34th.

CANTON, Ohio—Wohlgemuth Bros.: Fred Wohlgemuth, millinery; 1,304 B'way (Robert Lavine).

CEDAR RAPIDS, Iowa—Denecke Co.: Mrs. Ed Morrison, corsets, brassiers; 150 W. 32d (A. Famii).

CHESTER, Pa.—Max Schwartz, silks, dress goods, woolens, linens, cotton goods; 8-10 A. M.; McAlpin.

CHESTER, Pa.—Henrietta Shop; H. Raffel, dresses; 20 W. 47th.

CHICAGO—The Fair; Miss E. Herman, basement jobs, muslin wear, fibre and crepe de chine underwear; A. W. Kunopfel, sporting goods; men's sweaters; Miss P. Heatty, juniors' coats, dresses; Miss E. Benton, assisting; 225 6th Av., Room 811.

CHICAGO—Carson, Pirie, Scott & Co.: F. Lavery, shirtings; 404 4th Av.

CHICAGO—Chicago Mail Order Co.: L. Abrams, house dresses, aprons, skirts, wash goods for Spring; 366 6th Av.

CHICAGO—Wilson Bros.: C. E. Heaton, notions, leather goods, jewelry; 218 5th Av.

CHICAGO—Harry Graff & Co.: L. Post, gingham dresses, gulmpes; 142 W. 37th; Pennsylvania.

CINCINNATI—I. Rosenberg & Sons; Sidney Rosenberg, tailored satins; 370 7th Av. (W. Gross & Co.).

CLEVELAND—Wm. Taylor, Son & Co.: F. W. Krownapple, silverware, jewelry, notions; Miss Henry, leather goods; G. Bean, dress and piece goods; C. Allen, mdse. mgr.; 225 5th Av., Room 823.

Continued on Page Twenty-three.

BUYERS' WANTS.

Fifteen cents per word each insertion.

BOLIVIAS Wanted—0661, 0628, black and gray, quantities, cash. Chickering 4147.

CAMPUS CLOTH Wanted—All colors. Knobel & Bloom, 229 West 36th.

CANTON Wanted—Satin cantons; quantity at a price. Belmore, 39 West 32d.

CHARMEENS Wanted—Navies, blacks and colors; will pay cash at right price; Twillbloom, all colors. Pennsylvania 7970.

CLOAKS, dresses, furs, silk underwear, millinery, wanted for Los Angeles buyers by very reliable high-class concern in business 18 years. R 480 Times.

CLOTH Wanted—American 09252, colors 578 and 497, 09164; navy and blue Blumenthal's, Brytonia, firsts black. Benjamin Heidt, 141 West 36th.

CLOTH Wanted—Julliard flannels, Botany, Manitoba charmine and velour; spot cash. Glen Coat House, 254 West 35th. Lackawanna 9646.

CLOTH Wanted—20000 yards of Amoskeag 19,000 range; chambrays and small checks. Robert Gordon, 16 West 19th. Watkins 2441.

CLOTH Wanted—Lorchene, also 09252 or similar, all shades. Lolis Magidoff, 122 West 27th. Lackawanna 5498.

CLOTH Wanted—American 09164, 09346; also poirets and flannels, all shades. Shullis, 142 West 36th.

CLOTH Wanted—Julliards 54411 shade 2360, American flannel 0778, American 09252. Lackawanna 6192.

CLOTH Wanted—4458 Stevens, all colors; Lorchene, Lorrain's or Walworth's. Pennsylvania 9074.

CLOTH Wanted—American 09252, poiretsheen, all colors. Bernstein & Co., 121 West 27th.

CLOTH Wanted—09252, color 507-87-590-497; 04811-49-549. Treeline Cloak Co., Chickering 4620.

CLOTH Wanted—Crepe Julia, all colors, also 3007 serge at a price. Madison Square 7646.

CLOTH Wanted—13398, 498, 507, 366, 87. Stevens 7960-6 and 4. Myer Gans, 501 7th Av.

CLOTH Wanted—American 09252, all colors. Laibman & Ilurwits. Lackawanna 4354.

CLOTH Wanted—Stevens 4600, shade 724; Dearona sandalwood only. Chelsea 2233.

CLOTH Wanted—American 09252, all colors; Edward A. Peppercorn, 164 West 25th.

CLOTH Wanted—Lawrence, style 48, colors, 2-8-21; quantity. Ellis, 151 West 26th.

CLOTH Wanted—American 09252, 09164, all colors. Copelof Stillman, Penn. 2983.

CLOTH Wanted—09252 colors 67, 507, 590; also Stevens 4600. Chelsea 4597.

CLOTH Wanted—Curry 300, shade 1, 5 and 8. Fiaster-Bleier, 6 West 32d.

CLOTH Wanted—American 09252, 09164 only, all colors. Pennsylvania 1160.

CLOTH Wanted—Poiretsheens and flannels. A. Zimmerman, 7 West 30th.

CLOTH Wanted—Frankenburg's 502 and 78-17, for cash. Chelsea 0784.

CLOTH Wanted—Poiret and poiretsheen. Kramer, 23 West 32d.

CLOTH Wanted—09232-561 and other shades. Haft, 131 West 36th.

CLOTH Wanted—Strooks' cokasha, green. Phone Lackawanna 5392.

CLOTH Wanted—Comfreen, F. & H. Longacre 7000.

CLOTHS Wanted—Poiret twill 09164 or similar quality, all shades; quantity. Siegel-Alenckoff, 150 West 22d. Watkins 4663.

CLOTHS Wanted—Frankenbergs, style 502, colors, 1, 3-22, or similar; for cash. Longacre 5866.

CLOTHS Wanted—Venetians; cash; quantity; must be cheap. 11th floor, 50 West 17th St.

COATS Wanted—Jobber placing orders on silk and poiret sheen coats. Call all week with samples. Small-Ginsberg, 16 West 32d.

COATS Wanted—Big jobber placing orders on high-grade chambrays, poiret twills and silks. 5 West 32d, 7th floor.

COATS Wanted—Jobber placing order on junior's, misses' coats, snappy styles only, 143 West 29th, 4th floor.

COATS Wanted—Jobbers placing orders of assemblies and coats, snappy styles. 480 7th Av., 3d floor.

COATS Wanted—Tailored charmeen, notch collars. Call all week, 234 West 35th, 5th floor, front.

COATS Wanted—Poiret, poiretsheen, better grade. Call all week, Cohen Bros., 208 5th Av.

COATS Wanted—Jobber buying Poiret coats and ensembles. Jack-Herbst, 43 West 27th.

COATS Wanted—Placing orders on poiretsheen coats. 23 West 32d, 3d floor.

COATS Wanted — Silks and poiret; placing orders. Henry Leavy, 213 West 38th.

COATS Wanted—Charmeen, poiretsheen and silk coats. 39 West 32d, 3rd floor.

COATS Wanted—Better grade; placing stock orders. 4th Floor, 35 West 32d.

COTTON Plush Wanted—50 or 54 inch, all colors; can use quantities. Samples with prices to H. Landauer, 5,235 Hyde Park Boulevard, Chicago, Ill.

COTTON Goods Wanted—Always open for close outs; staple and fancies. A. F. Almone, 484 Broadway.

COTTON Goods Wanted—Spot cash, quantity no object. H. M. Knopp, 406 Broadway.

CREPE de Chine Wanted—Washable, stripe; quantity. Parisian Manufacturing Co., 224 West 35th.

CREPE DE CHINE Wanted—Any quantity, cash. Goldberg Publicity, 32 West 23d.

Buyers' Wants—Offerings to Buyers

Telephone LACkawanna 1000

A careful censorship is maintained to prevent insertion of questionable advertisements.

The best values always, and bargains often. Advertising rate, 15 cents a word.

BUYERS' WANTS.

Fifteen cents per word each insertion.

CREPE Wanted—50 pieces, Stehli's 0080. Call Lackawanna 3260, Ext. 3.

DRESSES Wanted—Large jobber now placing stock orders on new Spring silks and novelty materials; samples 9-5 daily. 38 West 32d, 5th floor. Pennsylvania 6280.

DRESSES Wanted—Jobber placing stock orders, misses' and women's dresses, to sell for $6.75 and $10.75. Third floor, 142 West 36th.

DRESSES Wanted—Jobber placing orders on new flat crepes and printed crepe dresses, also cotton; bring samples. 47 West 32d, 5th floor.

DRESSES Wanted—Placing orders on new, snappy styles, prints and crepes; also silks; bring samples. 143 West 36th, 16th floor.

DRESSES Wanted—Jobs silk, cloth, discarded samples; highest price; spot cash. Tel. Greenberg, Lackawanna 8431.

DRESSES Wanted—Placing orders women's and stout styles, all kind materials. M. B. Rabinowitz, 253 West 36th.

DRESSES Wanted—Jobber buying silk dresses; call with samples. Banner Maid, 276 West 38th, 10th floor.

DRESSES Wanted—Placing stock orders on dresses to sell at $6.75-$10.75. King-Applebaum, 333 7th Av.

DRESSES Wanted—Jobs discarded samples; highest prices paid; spot cash. Harold, Fitzroy 4966.

DRESSES Wanted—Large jobber placing orders on silk sport shirtings. 247 West 36th, 5th floor.

DRESSES Wanted—All materials; spot cash; any quantity; highest prices. Fitzroy 6954.

DRESSES Wanted—Ensemble, also new Spring dresses. Jess Dress Co., 463 7th Av.

DRESSES Wanted—Jobs of every description. Cut Price Stores, Inc., 114 West 14th.

DRESSES, Coats Wanted—For cash, any quantity, silk or cloth. Lackawanna 1674.

DRESSES Wanted—For spot cash; jobs or regulars. Jess Dress Co., 463 7th Av.

DRESSES Wanted—Buying jobs silks, any quantity; cash. 526 7th Av., 3d floor.

DRESSES Wanted—Jobs silks, all kinds, any quantity; for cash. Lackawanna 5256.

DRESSES Wanted—For spot cash; jobs, any quantity. Pennsylvania 6815.

ENSEMBLES Wanted—Jobber placing orders on ensembles and sport dresses. Peerless Dress Co., Arsenal Building.

FLANNEL Wanted—American 0778, all colors; any quantity for cash. Telephone Chelsea 2100.

FLANNELS Wanted—Juilliard 2495, colors 411, 409, 403 cash. Madison Square 4560.

FLANNELS Wanted—American 0778, 09347, 09344, 0807, all colors. Chickering 7825.

FLANNEL Botany Wanted—All shades for immediate delivery. Longacre 7049.

FLANNEL Wanted—Juilliards 54222, 54225, in colors. Caledonia 5708.

FURS Wanted—Mouffion borders; best quality only; for cash. Fierman & Kolmer, 1,350 Broadway, 17th floor.

FURS Wanted — Selected baize and white, mouffion borders; immediate delivery. Peretz Bros., 130 West 26th.

FURS Wanted—Mandel and mouffion borders; large quantity; cash. Summit Coat, 463 7th Av.

FURS Wanted—Skunk, badger and monkey fur borders. Harris Bros. & Mann, 142 West 36th.

FURS Wanted—Mouffion borders, for cash; large quantity. Ehrich Bros., 10 West 32d.

FURS Wanted—Mouffion borders. R. & R. Garment Co., 35 West 31st.

FURS Wanted—Natural fox borders. Dave Bellesy Co., 240 West 35th.

FURS Wanted—Fox scrafs, all shades; cash. Roaner Bros., 396 5th Av.

FURS Wanted—Jobs Mandel borders. Ellis, 151 West 26th.

GEORGETTE, Ombre, Wanted — Light shades, large and small quantities. B. J. Costume Co., 8 West 19th.

LORCHEEN, Lorraine Wanted—In all shades. Ben Ginsburg Co., 134 West 37th.

LORCHEEN and POIRETSHEEN Wanted—In all colors. Harry Baron, 237 West 37th.

LORCHEENS Wanted—All shades. Chickering 6167.

PIECE Goods Wanted—Cottons, silks, woolens, mohairs, suitings; velvets, mixtures and novelties of all descriptions; imported goods only. Supreme Textile Co., 169 Madison Av. Caledonia 4450.

PLAID Lawrence, Style 113, and Stevens Hairline Plaids wanted. Rosenthal, Loeb & Hoch, 104 West 27th.

PLUSH Cotton Wanted—60 or 40 inch, all colors; can use quantities. Samples with prices to H. Landauer, 5,326 Hyde Park Boulevard, Chicago, Ill.

POIRETS Wanted—Quantity poiret twills at a price. Kenzer Garment, 252 West 37th.

POIRETSHEEN wanted in all shades. George A. Cohen, 22 West 26th St.

POIRETSHEEN Wanted—Large quantity. R. & R., 35 West 31st.

POLAIRE Wanted—American 11092 or similar, Rookie and grey. Sternberg-Bernstein, 145 West 30th.

PRINTED Crepe de Chine Wanted—J. Rosenberg, 501 7th Av. Mr. Lemberg.

PRINTS Wanted—Large quantity 54 inch at a price. Call after 10:30, Nager Bros., 224 West 27th.

SILKS Wanted—Printed silks, messalines, flat finished crepes, charmeuse, for spot cash. Basser's Textile, 34 East 29th, Madison Square 8357.

SILKS Wanted—Printed Georgette and plain crepes at a price; bright colors only. Madison Square 9198.

SILKS Wanted—Any description, any quantity; spot cash. Lippman, 225 5th Av. Madison Square 7061.

SILKS Wanted—Canton and flat crepes, all colors, suitable for dresses. Bernstein & Co., 121 West 27th.

SILKS Wanted—Baront satins, quantity, for cash; all colors; Eisenstadt-Joseph, 253 West 35th.

SILK Wanted—Foulards printed; can use quantity; bring samples. Miltex, 463 7th Av.

SILKS Wanted—Heavy crepe de chines; cash. Abbate Siegel, 279 5th Av.

SILKS Wanted—Bengaline, better grade only. Star Mfg., 145 West 30th.

SUITS Wanted—Ensemble, jobber placing orders. Call 4 to 6, 39 West 32d, 5th floor.

VELOURS Wanted—Shades 666, 705 American; also Poiret, 09164, shades 507, 87, black, navy. Sterling Cloak, Watkins 9017.

VELOURS and Flannels Wanted—High shades; quantity; cash. Faultless Garment, 135 West 29th.

VELOURS Wanted—Stoney and Starkey brown. Chelsea 9635.

WOLLENS Wanted — Any kind; close-out; also cotton goods; cash. Spring 6585.

OFFERINGS TO BUYERS.

Fifteen cents per word each insertion.

ANGORAS—12132, cut, 13399, 13892, 1011, 09164, 09253, 0151; also flannels, all colors. Dover Woolen, 15 West 26th. Watkins 2260.

APRONS—Jobs $2.25, $2.75, $4.50 dozen; children's dresses, $3.25, $4.50 dozen; house dresses, $7.50 dozen; jobs bloomers, 75c., $1.25, $2.25 dozen; silk hosiery, $1.75, $2.25 dozen; towels, 62½c, $1, $1.50 dozen and hundreds of other items suitable for bargain basements. S. Kahn & Sons, 909 Broadway.

APRONS—Women's, $1.75 dozen; boys' suits, $4 dozen; ladies' crepe gowns $4; ladies' princess slips $4.95; knee pants $3.75; coveralls, $3.25; ladies' house dresses, $8.75; crepe bloomers, $1.75; towels, 75c; ladies' vests, 85c; wearing apparel, 25% savings during our great Spring merchandise sale; only first quality goods. Washington Mills, 895 Broadway.

BEADS—400 kilos, assorted, at 50c. per kilo; going out of business. 1st floor, 160 East 28th.

BOLIVIAS and suedes, Holden-Leonard's lustrous 764 and kashlora 691, all shades; cheap. Chelsea 1456.

CHARMEEN, brightwood, Cleveland and flannels, all shades. Irko Woolen, 48 West 21st.

CHARMEEN, all colors. Pennsylvania 0186.

CAP BUYERS ATTENTION — On the new Spring caps, $13 values at $9 per dozen, less 10 per cent. discount; it will pay you to see us. Shapiro & Heitler, 799 Broadway.

CLOTH—Manitoba, all shades. Call Fitzroy 6150.

OFFERINGS TO BUYERS.

Fifteen cents per word each insertion.

CLOTH—09232, 09164, 186, 09344, 0778, 13399, 13335, 11002, 13354, 13892, 11054, 1011, 13221, 20005, Merrimac 5434, 4896, Botany Manitoba, Stevens downeyware 6334, 4600, Caledonia 5151.

CLOTH—09252, 0151, 09164, twillcords, flannels 09346, 3000, velours, 800, 2140, 13892, 13354, 13398, 11094, 20005, 1011, 12501, Kasha, Acorn Woolen, Madison Square 2856.

CLOTH—Kasha flannels and Manitoba Panama Yamara, Jeweltone, all colors; manufacturer closing out. Caledonia 7926.

CLOTH—09252, 09164, 1017, 18214, 18201, all colors; 13892, 13999, 13335, 13334, 11094, velours 1510. Watkins 1905.

CLOTH—Stevens 6237, 4000, 4510, 7900, 6236, 6234, 4465, 6231, 6230, 6700, 7960, 8001, 1895. Linn Woolen Caledonia 5471.

CLOTH—Poirets, poiretsheens, all colors; immediate delivery. Weinstein Bros., 1,170 Broadway. Madison Square 7646.

CLOTH—859, 1726, 1356, 7890, 6237, 3434, 1011, 15201, 0775, 09164, Lawrence 502; will sell cheap. Watkins 1607.

CLOTH—Poiretsheens, colors, juliosens, American velour and poiret twill. Fortner-Goodman, Ashland 7956.

CLOTH—Wool sponge and F. & H. sponsen; quantity to close out. Garment Specialty, 234 West 35th.

CLOTH—09232, 09164, 12335, 11054, 6234, 6236, 15214, 13384, 21553, 880. Chickering 3004.

CLOTH—American, all shades, 3006, 13399, 09164, 13894 1011, 13135, 11054, Lackawanna 4420.

CLOTH—American woolen 18221, 15201, all shades; also plaids. Lackawanna 6702.

CLOTH—Botanys, Manitobs and Mirabella flannel; all shades. Chickering 6360.

CLOTH—09252, 09164, 13399, 13392, 13393, 13334, 15201, 12468. Watkins 6230.

CLOTH—American 13892, color 507; Stevens 6236, all colors. Chickering 7827.

CLOTH—F. & H. fawnskin, Garfield, neubella. Chickering 9255.

CLOTH—Frankenberg Morgan 112, shade 4. Watkins 4312.

CLOTH—21553, 20002, 13292, 09347. Madison Square 2629.

CLOTH—11084, 11092, 13385, 1011. Longacre 7009.

CLOTHS—American 13392, 13335, 13699, 1011, 15214, 09163, 11084, 16128, 12311, 20002, 09346, Botany 52720, Pacific PRL, all colors. Ecco Woolen, 18 West 21st, Chelsea 6487.

CLOTHS—13479, 15214, 0684, 13399, 13385, 20002, 13392, 13393, 180, 09164. Mayo Woolen Co. Lackawanna 5272.

CLOTHS—11084, 13399, 20002, 13384, 1011, 15201. Israel Cummings, 35 West 25th. Chelsea 4906.

CLOTHS—54332, 54333, 9701, 9740, Juillen, also flannels 175, 0778. Caledonia 4829.

CLOTHS—Neuvella and Manitoba, all shades. Lackawanna 1819.

CLOTHS—American 21553, all shades. Lackawanna 2438.

COATS—Thousands on the racks in the most desirable styles for this season's most unusual values; deeronas, downeyweaves and similar silks, crepe lined, 12 good styles, $13.75 up; fur-bordered coats, $10.75 up; brivetlike all the fine twills in tremendous variety from $13.75-$29.75; every coat a proven seller, David Rose, 260 W. 39th, 4th floor.

COATS, ensemble suits, silk coats, in largest varieties that cannot be undersold; jersey suits and dyanese of the better kind; jumper suits, beautiful assemblance of plaids, flannels and jersey; we are positive if you visit our stockrooms you will suit your requirements and do place your house. Ace High Sportwear, 39 West 29th.

COATS—Jobbers, jobbers; stupendous, marvelous values; deeronas, $13.75; six fur-bottomed coats, $11.75; sensational poiretsheen values, $14.75 up. Greenberg & Ludwig, 12 West 27th.

COATS—Jobbers' children's, juniors', with fur borders in all desirable materials, and a variety of up-to-the-minute styles on the racks. I. M. Roffer, 114 West 26th.

COATS—Exclusive styles charmeen, poiretsheen, suede, fur bordered, plain; assortment on racks; immediate delivery. Friedman & Tannenbaum, 128 West 27th.

COATS—Ladies', misses', juniors'; extraordinary values, $6.75 to $19.75; tremendous stock, 250 styles, all new materials, Joseph Gamso, 47 West 27th.

COATS—Jobbers, poiretsheen and silk coats going big; also flannels, suedes and deeronas; immediate delivery. Sternberg & Rornstein, 145 West 30th.

COATS—Stupendous values!! Genuine downeywool; downeywave, suedes, silk crepe lined, on the racks at $13.75. Irwin Brimberg, 22 West 32d.

COATS, infants' and children's, latest materials; immediate delivery; reasonable price. Siegel & Siegel, 3 East 14th St., corner 5th Av.

COATS—Most beautiful styles, latest materials, sale; charmeen, juniors', misses', ladies' fur trimmed, plain. Abesbaum, 165 West 26th.

COATS—Fur trimmed, combination, embroidered; at the house where "small space and the values combine." Frank & Frank, 270 West 38th.

COATS—Girls', infants', $2.75-$9.75; our values better than ever; now in our new home, 463 7th Av. Perfect Kiddie Coat House.

COATS—Snappy, misses' and juniors' in swedes, twill, sheen, sports, $12.75 to $29.75. Samuel Strelser & Bro., 262 West 38th.

COATS—Infants', children's, juniors', all popular cloths, $1.95-$16.75; immediate delivery. Ohringer & Graff, 151 West 26th.

COATS—Spring, exclusive styles; many with fur borders, in leading material, $6.75-$29.50. Charney & Freed, 463 7th Av.

COATS—Stouts for jobbers, bolivias and other materials, for immediate delivery. Siegel & Schwartz, 143 West 30th.

COATS—Closing out regulars and stouts; desirable shades and fabrics astonishing values. Elsen & Son, 149 West 36th.

COATS on the racks, for immediate delivery, leading materials and styles, at a price. Bounty Cloak Co., 240 West 38th St.

COATS—Spring, charmeen, suedes, fur borders, other exclusive novelties; jobbing prices. Libowitz, 5 West 30th.

COATS—Wonderful novelties, suedes, charmeens, fur trimmed and plain. Glassberg & Rubin, 187 West 27th.

COATS—Deerona, sudes, velours, sport fabrics, $4.75-$23.75, mostly fur trimmed. Ohringer, 151 West 26th.

COATS for jobbers; all materials, colors, plain, fur trimmed; $5.75 up. Rosenberg-Davis, 138 West 25th.

COATS, Capes, of better kind, silks and cloths, $16.75 up. Samuel Zucker, 141 West 36th.

COATS—Stouts exclusively; 50 models; every fabric; newest styles. Smartline, 151 West 28th.

COATS—Sacrificing Fall coats, desirable materials. Potter, Schattman, 31 West 31st.

COATS—20 high-grade Fall and 40 Spring coats; sacrifice. Waxman, 252 West 38th.

COATS—Flannels, plain, $8.75; fur borders, $10.75. Perahia Bros., 154 West 27th.

COATS—Jobs better materials, girls' sizes, close out. Bernstein, 35 West 31st.

COATS—Koen's Korrect stouts sare incomparable, $8.75-$29.75. 35 West 31st.

COATS—Wonderful sale, values $5.75-$16.75. Dolgol Cloak, 10 West 32d.

COTTON—9-4 sheetings, 84-60 muslin; also imported linens to close out. Gordon, 48 West 22d.

CREPES — Printed, immediate delivery; smartest designs for assembled suits and dresses. Republic Textile Co., 6 West 32d.

CREPES—V. C., all wool crepe, tan and gray, close out. Kremens, Caledonia 1614.

CREPE de Chine, in the raw, for printing; large quantities. 127 Madison Av.

DEERONA—Arab and sandalwood; also chrysalana. Watkins 5885.

DRESSES—Georgette, 50 high shades to close out cheap. Adel

Wholesale Only

STYLE CENTER VALUE THERMOMETER

is the verdict of the buyers who have seen this line.

RE-ORDERS PROVE IT!

COAT SPECIALISTS for 25 YEARS TELLS OUR STORY!

Call and—COMPARE!

HINDES & GROSS

1370 Broadway New York

Branch STOCKROOMS

BOSTON OFFICE 33 Bedford St. *A. N. Lareau*

CHICAGO 325 W. Jackson Blvd. *Emanuel Weil*

Wholesale Only

Make the little woman a BIG Customer!

"1 woman in every 3 is a little woman."

Petite COATS for LITTLE WOMEN

made by the originators of *little* women Coats, meet *every* Spring Coat need of your *little* women customers in style, fabric, shade, value.

Scores of smart FUR-TRIMMED MODELS

$9.75 to $49.50

American Girl Coat Co., Inc.

34 West 33rd St.

35 West 32nd St.

Wholesale Only

Established 1909 NYCCo Established 1908

Second Showing

SPRING & SUMMER DRESSES

Now on Display

New York Dress & Costume Co.

242-252 W. 36th St.

ARRIVAL OF BUYERS

Arriving Buyers may register in this column by telephoning LACkawanna 1000.

Continued from Page Twenty-two.

CLEVELAND—May Co.; C. W. Johnson, basement millinery; 1,115 Bway.

CLEVELAND—May Co.; J. V. Hrubecky, boys' clothing; E. A. Kolisky, men's furnishings, women's and children's hosiery and underwear. J. H. Plunkett, men's clothing; 1,115 Bway.

CLEVELAND—Ames Co.; J. A. Roth, large quantities low-end mdse. dresses for sale; 158 W. 34th (Hudson Cloak and Suit Stores).

CLEVELAND—Hoyle & Rarick; W. J. Weber, ladies' tailored suits; 134 W. 32d (L. Weber & Co.).

CLINTON, Ill.—Murdock & Farmer; A. H. Farmer, ready-to-wear; 120 W. 32d (Arthur Mincer, Inc.).

COLUMBUS, Neb.—Mrs. Vizzard, ready-to-wear; 120 W. 32d (Arthur Mincer, Inc.).

COLUMBUS—Fashion Co.; H. Payne, jobs of regular glove silk and crepe de chine underwear; 455 7th Av. (Frohman-Altman).

COLUMBUS, O.—Morehouse, Martens Co.; Miss A. Mackin, house dresses, negligees, aprons. 276 5th Av. (C. A. Cook).

CONNELLSVILLE, Pa.—Rackoff Bros.; Mr. Rackoff, ready-to-wear; 131 W. 35th (Hoffman & Hartbiay).

DANVILLE, Ia.—Grossman Bros. Cloak Co.; J. Grossman, ermine jacquettes and raccoon coats; 131 W. 35th (Hoffman & Hartbiay).

DES MOINES—Younker Bros.; S. Fletcher, basement, ready-to-wear; Miss Kramer, corsets; 448 4th Av. (L. S. Farian).

DES MOINES, Iowa—Carley's; Miss A. Swanson, waists, skirts, sweaters, petticoats; 115 W. 30th (S. F. Levin).

DETROIT—J. L. Hudson Co.; upstairs, Mr. Fitzgibbons, mdse. mgr.; Mrs. Hartsell, inexpensive dresses; Miss Fitzgibbons, infants' wear; basement, R. H. Merchel, div. mdse. mgr.; H. O'Dea, ensemble suits, coats; W. Thompson, shoes; C. Fassen, girls', juniors' dresses, Winter coats; E. Weil millinery, 225 5th Av. (Retail Research Assn.).

DETROIT—J. L. Hudson Co.; E. Nels, furs; 225 5th Av. (Retail Research Assn.).

DETROIT—Hoyle & Rarick; W. J. Weber, ladies' tailored suits; 134 W. 32d (L. Weber & Co.).

DETROIT—Crowley-Milner & Co.; F. D. Mellen, jobs popular priced dresses; H. P. Selman, jobs better Winter coats; 100 W. 32d.

DETROIT—Burnham, Stoepel & Co.; F. Kerr, linens, white goods, draperies; 49 Leonard (R. R. Miner).

DETROIT—Newcomb, Endicott & Co.; L. J. Gillon, women's, men's, children, shoes; Miss A. Grossman, dresses; Miss J. Cumming, girls' and juniors' dresses, coats, blouses, sweaters; H. B. Biggins, men's and boys' clothing; Mrs. L. Baker, suits and coats; 115 W. 30th (Weill & Hartmann).

DETROIT—Newcomb-Endicott Co.; G. L. McLaughlin, furniture, lamps; 115 W. 30th (Weill & Hartmann).

DETROIT—Steven's; Mr. Geller, large quantities low end mdse., dresses for sale; 158 W. 34th (Hudson Cloak & Suit Stores).

DETROIT—Newcomb-Endicott Co.; J. B. Crider, toys, luggage; 115 W. 30th. (Weill & Hartmann).

EVANSVILLE, Ind.—Buckskin Breeches Co.; D. R. Barfield, piece goods; Grand.

FOSTORIA, Ohio—James Crawford Co.; James Crawford, general merchandise and ready-to-wear; 455 7th Av. (W. L. Rothschild).

GALION, Ohio—M. Morganstern, ready-to-wear; 131 W. 35th (Hoffman & Hartbiay).

GLOVERSVILLE, N. Y.—Martin & Naylor Co.; Wm. A. Strong, mdse. mgr.; Mrs. J. Davids, coats, suits; Miss J. Smith, waists, infants' wear, skirts; 77 Madison Av. (Stanley C. MacCrae); 77 Madison Av.

GRAND RAPIDS—Herpolsheimer Co.; F. W. Millet, ready-to-wear, piece goods, basement; 1,170 Bway (Morgan & Ahrens Co.).

GREENSBORO, N. C.—Meyers Co.; C. F. Johnson, boys' Spring clothing; 105 Madison Av.

HARRISBURG, Pa.—Pomeroy's, Inc.; Miss L. R. Smith, draperies, upholstery; Mrs. Mary M. Wertz, assisting; 159 Madison Av. (Syndicate Trading Co.).

HARRISBURG, Pa.—Correct Millinery Shop; H. Raffel, millinery; 20 West 37th.

HARRISBURG, Pa.—Kaufman's; Miss S. A. Myers, children's, infants' wear; 1,150 Bway. (P. Lilienthal & Co.); Breslin.

HARTFORD, Conn.—Sage-Allen Co.; H. L. Eliot, art goods, notions; 315 4th Av. (D. G. Alliance).

HIGH POINT, N. C.—Mrs. D. T. Andrews, millinery, ready-to-wear; Herald Square.

HORNELL, N. Y.—Adam Davidson & Co.; A. L. Davidson, genl. mdse., dry goods; Wolcott.

HOUSTON, Texas—Foley Bros. D. G. Co.; G. W. Patton, millinery; 352 4th Av. (Kirby, Block & Fischer).

HUNTINGTON, W. Va.—McMahon-Diehl Co.; H. L. Dilworth, clothing, men's furnishings; Pennsylvania.

INDIANAPOLIS—L. S. Ayres & Co.; Miss Catlin, infants' wear; 225 5th Av. (Retail Research Assn.).

ITHACA, N. Y.—Rothschild Bros.; J. Rothschild, mdse. mgr., carpets; Pennsylvania.

JOHNSTOWN, Pa.—M. Nathan & Bro.; M. R. Sacks, men's furnishings; M. Steinberg, draperies, floor coverings; 120 W. 32d. (A. Fanti).

KANKAKEE, Ill.—The Chicago Store; A. W. Marth, toys, aluminum ware, chinaware; 370 7th Av. (Sellis & Moses).

LANCASTER—Hager & Bro.; R. T. Herrick, draperies, upholstery; 315 4th Av. (D. G. Alliance).

LANCASTER, Pa.—M. T. Garvin & Co.; Miss M. H. Warren, infants' wear; Imperial.

LANCASTER—Watt & Shand, Inc.; W. O. Smith, upholstery goods, carpets; 452 4th Av. (D. G. Union).

LANCASTER, Pa.—Hager & Bro.; W. K. Montgomery, ladies' wear; 315 4th Av. (Dry Goods Alliance).

LAWRENCE, Mass.—A. B. Sutherland Co.; D. F. A. Bagg, domestics; 432 4th Av. (D. G. Union).

LOS ANGELES—Broadway Dept. Store; J. W. Becker, dresses; Mrs. Boles, millinery; 115 W. 30th. (Weill & Hartmann).

LYNCHBURG, Va.—Snydet & Berman, ready-to-wear; 131 W. 35th. (Hoffman & Hartbiay).

LYNCHBURG, Va.—Snyder & Berman; H. Bamau, ready-to-wear; 131 W. 35th. (Hoffman & Hartbiay).

MAYFIELD, Ky.—S. T. Day & Co.; Mr. Day, Mrs. Day, ready-to-wear; 120 W. 32d. (Arthur Mincer, Inc.).

MEMPHIS, Tenn.—The Landres Co.; George Landres, ladies' ready-to-wear; Mrs. F. Walter, underwear, negligees; 370 7th Av (Wm. Gross & Co.).

MIDDLETOWN, Conn.—James H. Bunce Co.; H. S. Schaefer, upholstery goods; 315 4th Av. (D. G. Alliance).

MILWAUKEE—Herzfeld-Phillipson Co.; M. V. Goldstein, drugs, toilet articles; 1,164 Bway. (Fellows Buying Corp.).

MILWAUKEE—Gimbel Brothers; Mrs. M. R. Collins, waists, corsets, underwear, infants' wear, sweaters; C. E. Collard, shoes; Bway and 32d (N. Y. Office).

MILWAUKEE—T. A. Chapman Co.; A. W. Prohaska, toys, domestics; Pennsylvania.

MINNEAPOLIS—Leader Mere. Co.; Mr. Higgins, ready-to-wear; 482 4th Av. (R. J. Cronin, Inc.).

NASHVILLE—M. Bart, jobs, dresses; 1,140 Bway. (P. Adams).

NEW BEDFORD—New Bedford D. G. Co.; C. B. Mackman, draperies; A. Menard, boys' furnishings; P. T. Foy, men's furnishings; F. B. Jackson, domestics; Miss L. T. Sylvia, muslin underwear; 315 4th Av. (D. G. Alliance).

NEWCASTLE, Pa.—Fisher Bros.; Dan Fisher, men's hats, shirts, hose, neckwear, boys' clothing and furnishings; Pennsylvania.

NEW HAVEN—Gamble-Desmond Co.; Miss M. E. McDermott, prints; M. Reynolds, upholstery goods; 482 4th Av. (D. G. Union).

NEW HAVEN—Gamble-Desmond Co.; C. O. Satchwell, boys' clothing; Miss F. Schell, infants' wear; 482 4th Av. (D. G. Union).

NEW HAVEN—Shartenberg & Robinson Co.; L. P. Vaill, ready-to-wear; E. H. Ella, upholstery goods; 315 4th Av. (D. G. Alliance).

NEWPORT NEWS, Va.—Parisian Model Shop; Harry Schwartz, women's ready-to-wear; 156 W. 34th (Anna Kay).

NORFOLK—Miller, Rhoads & Swarts Co.; R. B. Eppes, upholstery goods; 432 4th Av. (D. G. Union).

NORWICH—Porteous & Mitchell Co.; C. Kellner, upholstery goods; 432 4th Av. (D. G. Union).

NORWICH, Conn.—Reid & Hughes Co.; W. H. Cruickshank, mdse. mgr.; 315 4th Av. (D. G. Alliance).

OKLAHOMA CITY, Okla.—Lloyd, Halliburton Co.; Mrs. C. E. Butcher, ready-to-wear; 60 W. 35th (Wm. M. Van Buren).

PAWTUCKET—Shartenberg & Robinson Co.; T. W. Sullivan, upholstery, draperies; 315 4th Av. (D. G. Alliance).

PAWTUCKET, R. I.—Shartenberg & Robinson Co.; D. W. Sullivan, upholstery goods; 315 4th Av. (D. G. Alliance).

PETERSBURG, Va.—Hopkins Bros.; Sam Hopkins, millinery; 1,304 Bway (Robert Lavine).

PHILADELPHIA—Frank & Seder Co.; Miss Malloy, silk and cotton underwear; 112 W. 38th (National Dept. Stores Inc.); 19th floor.

PHILADELPHIA—Blauner's; H. Rosenbloom, furs; 120 W. 32d (A. Fanti).

PHILADELPHIA—Fink Co.; Mr. Mell, jobs large quantities silk dresses basement sale; 112 W. 38th (National Dept. Stores, Inc.); 19th floor.

PHILADELPHIA—Frank & Seder Co.; N. Davis, jobs large quantities silk dresses basement sale; 112 W. 38th (National Dept. Stores Inc.); 19th floor.

PHILADELPHIA—Lerner Bros.; J. C. Lerner, Spring coats and ensemble suits; 5 W. 31st.

PHILADELPHIA—M. Frank & Co.; M. Frank, children's cloakings; 1,182 Bway. Breslin.

PHILADELPHIA—W. Freedman & Son; S. Freedman, petticoats, children's dresses; Pennsylvania.

PHILADELPHIA—Gimbel Brothers; Miss A. Guggenheim, umbrellas; B'way and 32d (N. Y. Office).

PHILADELPHIA—Reliance Skirt Co.; M. Kramer, skirtings; Imperial.

PHILADELPHIA—M. R. Miller & Co.; W. Miller, children's white dresses; Pennsylvania.

PHILADELPHIA—Lit Bros.; H. Shivers, trimmed millinery; 1,261 Bway.

PHILADELPHIA—Blum Store; Mrs. M. Spector, dresses; M. Spector, coats, suits; 261 W. 35th (W. A. Rosenau).

PHILADELPHIA—Franklin Sweater Mills; A. H. Alterman, yarns; Pennsylvania.

PHILADELPHIA—Jenoff & Landy Co.; L. Jenoff, dresses; Breslin.

PITTSBURGH—Kaufmann & Baer Co.; Miss M. Webber, silk, muslin underwear; N. Kaufmann, infants' wear, negligees; Miss M. Koch, art needlework; G. Israel, radio; N. A. Weinstein, basement millinery; 404 4th Av (J. Fleishman).

PITTSBURGH—Boggs & Buhl; W. Gold, domestics; L. C. Winter, assisting; 1,140 Bway.

PITTSBURGH—Kaufmann's Dept. Store; N. Gavender, Spring coats, ensemble suits, basement; 1,261 Bway.

PITTSBURGH—Meyer, Jonasson Co.; J. Blum, mdse. mgr.; York.

PITTSFIELD, Mass.—Liepshuts Bros.; B. Liepshutz, dry goods; Cadillac.

PITTSFIELD, Mass.—Pittsfield Millinery Co.; L. Rosenberg, millinery, furs; Georgian.

PLATTSBURG, N. Y.—Star D. G. Store; S. A. Brill, cheap large size women's silk and flannel dresses; 224 West 35th. (Siegfried Fanti Co.).

PORTLAND, Me.—Porteous, Mitchell & Braun Co.; A. L'homme, R. E. Wilson, silks, woolens, dress goods, wash goods; O. A. Moore Jr., upholstery goods; 432 4th Av. (D. G. Union).

PORTLAND, Ore.—Meier & Frank Co.; J. Lawrence, shoes; 212 5th Av.

PORTSMOUTH, Va.—Blumberg's Fashion Shop; I. Blumberg, ready-to-wear millinery; 126 West 32d. (Harris & Frasenthal).

PROVIDENCE—Callender, McAuslan & Troup Co.; G. A. Melin, draperies, upholstery goods, pictures; 159 Madison Av. (Syndicate Trading Co.).

PROVIDENCE, R. I.—Shepard Co.; H. L. Jacobs, ready-to-wear millinery, furs; 220 5th Av. (F. Atkins).

READING—Kline, Epplihmer & Co.; J. S. Tobias, upholstery goods; 432 4th Av. (D. G. Union).

READING—Princess Blouse Shop; A. Goldstein, suspender and jumper dresses, voile peasant blouses; Imperial.

READING—Pomeroy's, Inc.; Miss M. Bloomfield, women's gloves; 159 Madison Av. (Syndicate Trading Co.).

READING—Pomeroy's, Inc.; L. Eschwage, ready-to-wear; Miss M. K. Gingrich, vellings, laces, trimmings; 159 Madison Av. (Syndicate Trading Co.).

READING—Imber Bros.; J. Imber, ready-to-wear; Pennsylvania.

RENOVA, Pa.—Klewanns's; J. M. Klewanns, ready-to-wear; Latham.

RICHMOND, Va.—Miller & Rhoads Co.; W. C. Chenault, domestics, wash goods, upholstery goods; 432 4th Av. (D. G. Union).

RICHMOND, Va.—Kaufman's; N. Kaufman, jobs large quantities silk dresses, basement sale; 112 West 38th (National Dept. Stores, Inc.); 19th floor.

ROCHESTER—McCurdy & Co.; Mrs. C. Gibson, hosiery, underwear; 120 West 32d (A. Fanti).

ROCHESTER—B. Forman Co.; S. Rosenberg, coats, suits; Mrs. B. C. Bittles, millinery; 225 5th Av. (Retail Research Assn.).

ROCKY MOUNT, N. C.—Alcocks & Henry, Inc.; N. L. Alcocks, piece goods, ribbons, notions, leather and toilet goods, jewelry; Pennsylvania.

SALEM—W. G. Webber Co.; W. P. Canty, draperies; 315 4th Av. (D. G. Alliance).

SALINA, Kan.—Stiefel Bros.; I. Vahon, piece goods, men's furnishings, fancy goods, toys, china, ribbons; 156 West 54th (D. Carton); Pennsylvania.

SAN FRANCISCO—The Emporium; Miss Barth, house dresses, aprons, negligees, knit goods; 225 5th Av. (Retail Research Assn.).

SAVANNAH, Ga.—B. Karpf, general mdse., ready-to-wear; 128 W. 31st (Livingston, Goldsmith Co.); Pennsylvania.

SCRANTON, Pa.—Rosenberg Bros.; A. S. Rosenberg, clothing, furnishing goods; Pennsylvania.

SHEBOYGAN, Wis.—J. & W. Jung Co.; A. Jung, men's furnishings, millinery; 120 W. 32d (A. Fanti).

SHREVEPORT, La.—Hearne D. G. Co.; D. A. Carrie, notions, toys, laces; 333 7th Av. (J. M. Biggins, Inc.).

SOUTH BEND—Spring Co.; Mr. Spring, ready-to-wear; 38 W. 32d (Littman & Storch).

SPRINGFIELD—Meekins, Packard & Wheat Co.; J. A. McHattie, domestics, linens, white goods, &c.; Miss N. Monahan, hosiery; 432 4th Av. (D. G. Union).

SPRINGFIELD—Forbes & Wallace Co.; Miss Livingston, coats, suits; Miss Jackson, dresses; 159 Madison Av. (Syndicate Trad. Co.).

SPRINGFIELD—Beynard's; Mr. Goldberg, better ladies' and children's dresses; 352 7th Av. 2d floor.

STEUBENVILLE, Ohio—The Hub; L. F. Anathan, ermine jacquettes and raccoon coats; 131 W. 35th (Hoffman & Hartbiay).

ST. LOUIS—Famous & Barr Co.; A. E. Landquist, men's clothing; 1,115 B'way (May Co.).

ST. LOUIS—B. Nugent & Bros. D. G. Co.; P. Cajanzarro, jobs large quantities silk dresses basement sale; 112 W. 38th (National Dept. Stores, Inc.); 19th floor.

ST. LOUIS—T. W. Garland; Miss Johanna Heimann, corsets, underwear, sweaters, negligees; Pennsylvania.

ST. LOUIS—Hoyle & Rarick; W. J. Weber, ladies' tailored suits; 134 W. 32d (L. Weber & Co.).

ST. PAUL—Schuneman & Evans; W. C. Cannon, notions, buttons, leather goods, kodaks; 320 5th Av. (F. Atkins).

ST PAUL—Robinson, Strauss & Co.; C. J. Richter, trimmed and patterned hats, flowers, feathers; 131 W. 35th (J. Alexander).

TERRE HAUTE, Ind.—Lederer-Feibelman; B. Feibelman, children's cotton dresses, men's work and dress shirts; 303 5th Av. (United Garment Buyers).

TOLEDO—Toledo Cloak & Suit Co.; Sol. Applebaum, cloaks, suits; Pennsylvania.

TOPEKA, Kan.—Pelletier Co.; J. B. Walker, mdse. mgr.; 120 W. 32d (A. Fanti).

TRENTON, N. J.—Goldberg's; J. Silk, jobs large quantities silk dresses basement sale; 112 W. 38th (National Dept. Stores, Inc.); 19th floor.

TRENTON, N. J.—Kaufman's; J. Kaufman, jobs silk dresses, Spring coats; Miss E. Gould, jobs muslin underwear, boy's suits, blouses, pants; 151 W. 35th (Mann-Golubock Co.).

TRENTON, N. J.—Yard's; L. H. Cohen, gen. mdse.; 370 7th Av. (Wm. Gross & Co.).

TROY, N. Y.—Goldfarb & Moscov; H. Goldfarb, ermine jacquettes and raccoon coats; 131 W. 35th (Hoffman & Hartbiay).

TUPPER LAKE, N. Y.—Propp's, Inc.; Mr. Propp, Spring dresses and ensemble dresses; 224 W. 35th (Siegfried Fanti & Co.).

WASHINGTON—Woodward & Lothrop; Miss M. D. Collins, ladies' neckwear; 370 7th Av., Room 1701.

WASHINGTON—Palais Royal; F. Rauch, ermine jacquettes and raccoon coats; 131 W. 35th (Hoffman & Hartbiay).

WASHINGTON—Leverton's; J. L. Leverton, women's ready-to-wear; Pennsylvania.

WASHINGTON, Pa.—Yorkin's; M. A. Yorkin, dry goods, ready-to-wear; Pennsylvania.

WASHINGTON—Sigmund's, Inc.; M. Ganse, ready-to-wear; 116 W. 32d (A. Mincer, Inc.).

WATERTOWN, N. Y.—Leon D. Welch; Mr. Welch, Spring dresses and ensemble dresses; 224 W. 35th (Siegfried Fanti & Co.).

WAVERLY, Ill.—Bradford, Weiss & Co.; Mr. Coe, ready-to-wear; 120 W. 32d (Arthur Mincer, Inc.).

WAUKEGAN, Ill.—Globe Outlet Co.; E. Morrison, toys, aluminum ware, chinaware; 370 7th Av. (Sellis & Moses).

WILKES-BARRE—Wilkes-Barre D. G. Co.; H. P. Geddes, jewelry, leather goods, &c.; W. C. Moore, house furnishings, &c.; 23 E. 26th (W. T. Knott).

WILKES-BARRE, Pa.—Justin Bergman; J. Kimmelstell, ermine jacquettes and raccoon coats; 151 W. 35th (Hoffman & Hartbiay).

WILKES-BARRE—Wilkes-Barre Dry Goods Co.; Miss E. Spindler, gloves, umbrellas, hosiery, 23 E. 26th. (W. T. Knott).

WILMINGTON, Del.—Schagin's; I. Schagin, coats; 151 W. 35th (Mann-Golubock Co.).

WILMINGTON, Del.—W. P. Jords Co.; M. B. Jorde, hosiery, neckwear, waists, dry goods, leather goods; Alcazar.

WINCHESTER, Va.—Wender's Dept. Store; L. Wender, ready-to-wear; Pennsylvania.

WINDBER, Pa.—Eureka Stores; E. A. Ellison, piece goods; 120 W. 32d (A. Fanti).

WOONSOCKET—Harris & Mowry Co.; T. A. Engelbach, draperies; 315 4th Av. (D. G. Alliance).

WORCESTER—John C. MacInnes Co.; E. M. Bartlett, draperies, furniture; G. F. Moran, wash goods, woolens, linings; 432 4th Av. (D. G. Union).

YONKERS—Marshall, Matheson Co.; R. M. Scott, upholstery; 432 4th Av. (D. G. Union).

YORK—Charles H. Bear & Co.; B. S. Chapin, ready-to-wear; 315 4th Av. (D. G. Alliance).

WOODSTOCK, Va.—Wender's Dept. Store; Mrs. L. Howard, ready-to-wear millinery; W. Wender, ladies' ready-to-wear; Pennsylvania.

DENIES BUYING POTASH CO.

International Acceptance Bank Not Concerned, President Says.

F. Abbot Goodhue, President of the International Acceptance Bank, Inc., yesterday denied the published report that his institution, acting as agent, had purchased the Virginia-Carolina Chemical Company's holdings in the Gewerkschaft-Elnigkeit, a German potash company, for $2,052,000. Herbert M. May of 44 Broad Street was the successful bidder, but, according to Mr. Goodhue, he did not represent the International Acceptance Bank.

Mr. May would not divulge the names of his principals, but it is understood in trade circles that he acted as agent for the Wintershall Koncern, a German potash organization. This acquisition, it is said, is in line with the desire of German concerns to recapture properties owned and controlled by American interests.

Good Buying of Printed Silks.

Despite the fears expressed in some quarters about over-production, the demand for printed silks continues notably strong. "If I didn't receive another order for prints I would be kept busy for six to eight weeks taking care of the business already booked," commented one wholesaler, who said he saw nothing to weaken his confidence in them. The demand for wide prints is growing steadily, the mills with looms capable of producing these goods having difficulty in meeting the demand for them from retailers and the cutters.

MINK SKINS ADVANCE WITH ACTIVE BIDDING

Good Demand for Otter and Beaver Also Shown at Auction of Furs.

SALE LASTS 2 MORE DAYS

Receipts for 7 Sessions Total $4,127,100—Miscellaneous Collection in Next Offering.

The better grades of mink were actively sought yesterday at the fur sale that has been going on here for seven days and will continue two more. Otter and beaver were also sold and sales for the day were the second largest so far. They totaled $850,000, which brought the grand total for the first seven days of the auction to $4,127,000.

Top price for mink was $25.25 and average prices were 10 per cent. higher than the Fall sale figures. The collection was of fair quality and most of it changed hands. There were more than 40,000 skins and competition for the finer ones was keen. Market prices or better were realized throughout this offering.

An unimportant offering of ringtail cat was followed by the sale of otter. This fur was in good demand. The best pelts ranged up to $46, which was paid for choice Eastern and Eastern Canadian skins. The collection was of good quality, but most of the skins were southerns.

After the otter, about 5,700 beaver were put under the hammer by Auctioneer J. Gordon Noakes. The highest price paid in this case was $32.50. The quality throughout was fair, and bidding was active for the most part. Full market prices were realized on beaver, but they compared so poorly with the prices received for the same furs last Fall that a decline of 20 per cent. was shown. It was a case, however, of abnormal prices for beaver in the Fall, rather than subnormal ones yesterday.

The last full collection sold was one of civet cat, which brought a top price of $1.52. Most of the 114,871 skunk were disposed of, with the remainder to be sold today.

The following list gives the highest prices received yesterday, with the percentage changes shown by the average prices when compared with those received for similar furs at the Fall sale of the New York Auction Company:

	Highest Price.	Change (Per Cent.)
Mink	$25.25	*10
Ringtail cat	2.80	†—
Otter	46.00	None
Beaver	32.50	‡20
Civet cat	1.52	None

*Advance. †No comparison. ‡Decline.

A miscellaneous collection of furs is scheduled for sale today after the rest of the skunk are sold. It includes about fifty-nine tons of rabbit skins from the Antipodes, as well as other varieties of rabbit and hare. About 5,000 ordinary tabby cat pelts will be sold, also mouffion, hair seal, marmot and other furs.

Textile Board of Trade Organized.

The organization of the Textile Board of Trade was completed at a meeting last night in the Hotel McAlpin with the adoption of a constitution and by-laws and the election of the following officers: President, Sidney Gould; Vice Presidents, Leo Hirsch and Sanford Jaffee; Secretary, Milton Traub; Treasurer, L. Lorberbaum; other directors, Solomon Horowitz, Simon Gulick and Abraham Langer. It will have headquarters at 15 West Thirty-seventh Street.

BUSINESS NOTES.

Jay & Co., resident buyers, 19 West Thirty-fourth Street, have obtained the services of Miss Regina Heffernan, who has been connected with the dress industry for many years. She will buy the better grades of dresses.

J. M. Duberstein & Bros., manufacturers of coats and suits, have removed from 33 West Seventeenth Street to 12 West Twenty-seventh Street.

Gilmore, Bermond & Co., Inc., importers and agents for William Clark & Sons, Ltd., linen manufacturers, Upperlands, Ireland, have taken larger quarters at 25 East Twenty-first Street.

James M. O'Reilly & Co., manufacturers of dresses, are now situated at 254 West Thirty-fifth Street.

On next Wednesday and Thursday, meetings of buyers of Turkish towels, flannels and linens will be held at the office of the Dry Goods Alliance, 315 Fourth Avenue.

Wholesale Only

ENSEMBLE COSTUMES

To Retail at $25.00 and $35.00

This Ensemble to Retail at $25

EMBODYING THE SMARTEST STYLE TRENDS, DEVELOPED ALONG ORIGINAL LINES AND PRICED WITH EXCEPTIONAL MODERATION.

IMMEDIATE DELIVERY

Parisian MFG. CO. DRESSES

224 W. 35th ST.

BOSTON STOCKROOMS, 115 CHAUNCY ST.

Wholesale Only

Buyers Know a Good Thing When They See It

It was proven by the results of this advertisement—which we repeat for your benefit

Come and Get Your Share

Rosebud DRESSES

Six Wonderful Models $5.00

Hand Drawn & Hand Embroidered

TO RETAIL AT

MADE OF The GENUINE Everfast REG. U. S. PAT. OFF. Wash Fabrics

The Greatest Values of the Season in Dresses that you can GUARANTEE Fast Color

Fast to Washing, Fast to Sun, Fast to Everything

Chicago Office, A. L. Cohen, 206 S. Market Street

Rosebud Mfg. Co. 37 WEST 26th ST. NEW YORK, N.Y.

San Francisco Office, A. J. Marcus & Co., Inc., 154 Sutter St.

Wholesale Only "THE LIGHT HOUSE"

Lighting the Way to Better Styles and Values

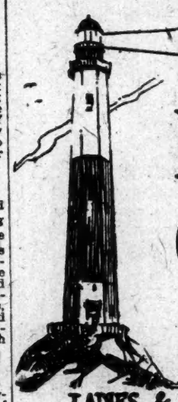

ENSEMBLE SUITS 23.75 to 39.50

COATS 11.75 COATS to COATS 39.50

Large Selections

KARL LIGHT MANUFACTURER OF LADIES & MISSES SUITS & COATS

142 West 36th Street

Wholesale Only

STOUT DRESSES That DO Fit

PRINTED PLAIN: FLAT CREPES

To Retail at $15.00

The Best Line in Town

MEYER BOSNIAK

132 W. 36th St. N.Y.C.

PHONE CHICKERING 6187-8

Wholesale Only

YOUTHFUL Stout Dresses *for Spring*

$13.75 TO $32.50

Ours are Better Made than Ordinary Popular Priced Dresses.

MATRON DRESS CO.

11 West 32nd St.

Wholesale Only

BUY FROM THE LEADING MANUFACTURER

SERVING TRAYS

Retailing from 50c *to* $10

consist of Polychrome *Metal* Mahogany *Walnut* Ebony *Enamel* Silver Deposit *Gold Inlay* Hand Painted *Onyx* Etched Cut Cretonne

—*Also*—

MIRRORS

for Bathroom, Buffet, Console, Crystal and Polychrome. Also Framed Pictures, Swinging Frames.

SEE OUR "Dollar Day" *Specials!*

NATIONAL PICTURE FRAME & ART CO.

NEW YORK SHOWROOM 259 FIFTH AVE. Bet. 28th & 29th Sts. Madison Square 7294

BROOKLYN FACTORY 915-947 61ST ST. Thru to 60th St.

ALSO TORONTO, CANADA

Wholesale Only

JOBBERS!

CHILDREN'S FUR BORDERED COATS

$6.75 to $9.75

I. M. ROFFER & CO.

114 West 26 St.

Wholesale Only

ENSEMBLE SUITS

$16.75 to $29.75

COATS

$7.50 to $16.75

HIRSCH & BRO.

Now at 463 7th Ave.

Wholesale Only

Here's Handing Them To You!

This season Milady and Milady's daughter MUST have

HAND BAGS

that match the tremendously popular Ensemble Costumes.

Here they are—

100 STYLES

including the delightful new Tailored and Flat Bags, all to retail profitably at

$2.95

Leathers and silks in all the newest colors.

We're all ready to ship at once.

Come in to-day or write for an assortment.

Wholesale Only

ENSEMBLE COSTUMES TO RETAIL AT $25.00

FLANNELS and STRIPES TO RETAIL AT $15.00 TO $25.00

and SILKS

THIS IS THE SORT OF LETTER* WE ARE CONSTANTLY RECEIVING

*"We wish to comment on how fine your merchandise comes in. We were quite surprised—especially at your prices."

*Name of Store on request.

Halprin-Silverman Co.

MANUFACTURERS OF DRESSES

226-228 WEST 37TH ST., NEW YORK

Wholesale Only

ENSEMBLE SUITS

Leading Materials and Shades. Misses' Sizes. Immediate Delivery.

TO RETAIL AT $59.50

MILNER & GREENSTEIN

29 West 30th Street

Wholesale Only

COATS For *Misses & Juniors*

$9.75 to $29.75

Immediate Delivery

Benjamin Heidt

141 West 36th New York

Wholesale Only

CATERING TO JOBBERS

$10.75 TO $13.75 DRESSES

L. KAUFFMAN CO.

221 West 37th St., New York.

Advances on Merchandise

WORMSER & CO.

Commercial Financing

25 Fifth Av., N. Y. Phone Stuy. 3340

FILL DEPLETED STOCKS

If your stock of coats or dresses is running low and you are receiving calls for certain models, the Offerings to Buyers columns of The New York Times will render quick and efficient aid in helping you to restock.

KIDDER, PEABODY & CO.
Established 1865
NEW YORK 17 Wall St. 60 East 42d St.
BOSTON 115 Devonshire St. 216 Berkeley St.
PROVIDENCE 10 Weybosset St.

GOVERNMENT BONDS
INVESTMENT SECURITIES
FOREIGN EXCHANGE
LETTERS OF CREDIT

Investment Circular on request

Correspondents of
BARING BROTHERS & CO., LTD.
LONDON

Consumers Power Company
(of Michigan)
6.6% Preferred Stock

Holders may receive dividends on this investment stock either monthly or quarterly at their option.

Price 100 and accrued dividends.

Circular on request

Bonbright & Co.
Incorporated
25 Nassau Street New York

Our
"Review of the Week"
contains a special analysis of
Chesapeake & Ohio and the Van Sweringen System
Write for Analysis No. 1571
Spencer Trask & Co.
25 Broad Street, New York
ALBANY BOSTON CHICAGO
Members New York Stock Exchange
Members Chicago Stock Exchange

Seasoned Investments
Bank Stocks
Railroad Bonds
Municipal Bonds
Roosevelt & Son
Founded 1797
30 Pine Street, New York

An analysis of
Central Union Trust Company
and other interesting data is available in our quarterly bulletin on
New York Bank Stocks
A copy will be sent upon request for Bulletin B-20
Paine, Webber & Company
ESTABLISHED 1880
25 BROAD ST. NEW YORK
Boston Albany Philadelphia Hartford Chicago Hartford

FINANCIAL MARKETS

Alternate Break and Recovery in Stocks—Money Easier, Sterling Lower, Francs Higher.

Pretty much all the active markets showed yesterday that they have reached a state in which they are groping, more or less blindly, for the correction of overdone speculation. The selling under which Monday's Stock Exchange market staggered was of exactly the same character, and provoked by exactly the same causes, as the even more spectacular break in wheat a week before. In each case the purely speculative community had reached its highest pitch of excitement long after sober and experienced judges of values had withdrawn from participation. The pyramiding of values which then occurred, at New York as at Chicago, had no solid basis; it was "discounting" a wholly imaginary future.

Even if "the bears" had a hand in each reaction—and newspaper descriptions are rather apt to credit them with the whole of it—that would only mean that professional bears had seen further into the realities of the situation than professional bulls. It does not follow at such times (as Wall Street often concludes) that the hopes on which the preceding rise was based have turned out groundless. There was precisely such a downward reaction in the first two months of that year of Stock Exchange tradition, 1901, with declines of 15 to 20 points; but that did not interfere with the real beginning of trade expansion in the Springtime, with flotable results. Whatever the trade results are to be on the present occasion, premature discounting of an as yet invisible future has only had the result familiar in all Wall Street experience.

Yesterday's movement of Stock Exchange prices was exceedingly confused. Net declines running from 3 to 6 points were as numerous as advances of the same scope; declines of extreme violence would be followed by equally violent recoveries. As a rule, most of the early downward reaction was canceled before the close, but the real trend of the market was left sufficiently doubtful. The wheat market was as uncertain and confused as the Stock Exchange, falling 5 cents a bushel and then recovering all the loss. To any one who watched either market, it was evident that the facts of the financial or agricultural position had nothing whatever to do with the swing of prices, which was governed altogether by the effort to close out speculative commitments both by sellers and buyers.

Both at London and New York the franc scored further recovery yesterday. Probably the markets will watch, however, as they did when the franc was falling from 5 cents to 3½ last February, not only for protective manoeuvres in the market (which at best are artificial relief) but for the French Government's tangible actions and policies. Of the three difficulties which now surround the situation—the rise in the French bank currency, the Government deficit and the outflow of French capital with its effect on exchange rates—the two last mentioned were even more urgent when Poincaré faced the dilemma. But the bank circulation was not then increasing at the recent pace, and the margin between it and the legal maximum was nearly two billion francs greater.

There can be little doubt that this currency problem is aggravated by the French practice of using currency instead of checks for payments. It is well known that the presentation of "defense bonds," at or in advance of maturity, for cash redemption, has been a large factor in the issue of new bank notes. If such an exchange were made in the case of short-term Government obligations of our own, the holder of the bond would get a check on the Reserve Bank, which his own bank would accept as a deposit. But in the singular habit to which the French investor and French market cling, he must get actual cash. It is not difficult to imagine such a process, similarly applied in the United States, as at times a gravely disturbing influence on the Reserve note currency. Yet thus far, there has been no evidence that the Paris Government's efforts to encourage the use of checks instead of cash have been at all successful. This is one of the influences which so curiously separate the so-called "French currency crisis" from any other paper-money trouble of our day.

MONEY.

TUESDAY, FEB. 17, 1925.

Plenty of money was available at the Stock Exchange lending table as a result of the 4 per cent. charge for renewals, which proved very attractive to out-of-town lenders who allowed their balances to remain here. Very little calling was reported, and the demand, which was light later, forced the board rate to 3½, while outside trades were arranged at 3. Time money market was quiet, without any special feature attaching to the business. All maturities were quoted as previously. Both business money markets were also steady and without change.

Call Loans.

Renewals.	High.	Low.	Last.	Monday's Year Ago.
4	4	3½	3½	4 4

Time Loans.

	Tuesday.	Monday.
Sixty-ninety days	3¼@3¾	3¼@3¾
Four, five and six months	3¾@4	3¾@3¾

Commercial Paper.

	Tuesday.	Monday.
Best names, 4 to 6 months	3½	3¾
Other names, 4 to 6 months	3¾	3¾

Rediscount Rate, Reserve Bank.

Rate on all classes of rediscountable paper, 3 per cent. Rate fixed Aug. 8, 1924, when it was reduced from 3½ per cent.

Bankers' Acceptances.

Call loans against acceptances	Bid.	Asked.
Prime bankers' acceptances, eligible for purchase or rediscount by Federal Reserve Banks. Rates quoted are for discount at purchase:		
30 days	3¼	3
60 days	3¼	3¼
90 days	3¼	3¼
Four months	3¼	3¼
Six months	3¾	3½
Nonmember and private bankers.		
60-90 days	3¾	3½

London Market.

Money in London ⅝ up at 3¼ per cent.; short bills unchanged at 3⅛@3⅛ per cent.; three months' bills ⅛ up at 3⅛ per cent.

Gold bullion unchanged at 86s. 10d per fine ounce. Taking the British Mint standard price of 85s per fine ounce as par, the market quotation of gold would represent a London price of 102⅛. Highest for year to date, 103¼, on Jan. 2; lowest, 101⅛, on Feb. 12. The highest price since open trading in gold was resumed at London in September, 1919, was 149⅝, on Feb. 6, 1920; the lowest, 101⅛, on Feb. 12, 1925.

Clearing House Exchanges.

Exchange of checks at the New York Clearing House, $1,261,000,000; balance, $114,000,000; Federal Reserve credit balance, $77,000,000; exchange this day a year ago, $968,000,000.

NEW YORK STOCK EXCHANGE TRANSACTIONS

TUESDAY, FEBRUARY 17, 1925.

Day's Sales.	Monday.	Saturday.	A Year Ago.	Two Years Ago.	Year to Date.	Same Period 1924.	1923.	1922.	1921.
2,149,180	2,330,555	781,850	1,031,870	1,049,480	57,585,658	40,674,531	87,355,132	26,998,930	23,955,493

1925. High.	Low.	Sales.	Stock and Dividend Rate.	First.	High.	Low.	Last.	Net Ch'ge.	Closing Bid.	Ask.
103¾	91	300	Adams Express (6)	95¾	96¾	95¾	96¾	+ 1¾	95½	100
97⅝	86¾	4,300	Air Reduction (10)	92¾	93¾	91¾	93¾	+ ¾	92¾	93¾
14	11	2,400	Ajax Rubber	11⅝	11⅝	11⅝	11⅝	— ⅛	11⅝	11¾
1⅝	1	1,500	Alaska Juneau	1⅝	1⅝	1⅝	1⅝	—	1⅝	1¾
90	81⅝	7,500	Allied Chem. & Dye (4)	85¾	86¾	85¾	85¾	+ 1¼	84¾	85¾
83⅜	71½	8,700	Allis-Chalmers Mfg. (4)	77¾	78¾	77¾	78¾	+ 2½	77¾	78¾
107	103¼	100	Allis-Chalm. Mfg. pf. (7)	105	105	105	105	— 1	101	105
23⅞	13⅜	4,200	Am. Agricult. Chemical	18⅝	19¼	18⅜	19¼		19½	19¾
53⅞	40¼	1,900	Am. Agricult. Chem. pf.	50¾	52⅜	49½	49½	— 1½	51	52
43	39¼	500	Am. Beet Sugar (4)	40	40	39½	39½	— ½	39	39½
54½	33	3,880	Am. Bosch Magneto	37	39	36⅞	38¾	+ 1⅞	38¾	40
180,900	175¾	90,900	Am. Can (7)	169¾	172	169¾	170¾	+ 2⅜	170¾	170⅝
118⅝	115	200	Am. Can pf. (7)	118⅝	118⅝	118⅝	118⅝		118½	119½
207	192	1,300	Am. Car & Foundry (12)	198	199	197¼	197¾	— ¾	196	199
26½	22⅜	400	Am. Chain, Class A (2)	25	25	24¾	24¾	— ⅛	24½	25
45½	37	300	Am. Chicle	42½	43½	42½	43½	+ 2	42½	44½
45	37	200	Am. Chicle certificates	39½	39¾	39	39	— 2⅜	40	42½
6⅝	5¼	900	Am. Druggist Syndicate	6¼	6⅞	6¼	6¼	— ⅛	6¼	6¾
166	146⅞	2,100	Am. Express (6)	151½	151½	146½	150½	— 1	149	151
39½	29	1,800	Am. & Foreign Power	29¾	30	29	30	+ 1	30	30¼
92¾	87	1,900	Am. & For. Power pf. (7)	90¾	91	90¾	90¾	— ¼	90¼	91
127⅛	120	300	Am. & F. Pow., 5% pd. (7)	120	120	120	120	— 8	118	120
14	7⅝	200	Am. Hide & Leather	11⅜	11⅝	11⅜	11⅝	— ⅛	11½	12
78⅞	67	400	Am. Hide & Leather pf.	67⅝	67¾	67	67	— ⅝	67	67⅜
93½	85	400	Am. Ice (7)	88	88	88	88	— ⅝	87⅛	88¾
80¾	77	100	Am. Ice pf. (6)	78	78	78	78	— ⅛	77	78
41	33	3,200	Am. International	34⅞	35⅜	34⅜	35¼	+ ½	35¼	35½
14	11¼	700	Am. La. F. Fire Engine (1)	12⅛	12⅝	12	12	— ½	12⅝	12¾
29⅝	25¼	500	Am. Linseed	26	26	25½	25¾	— ¼	25½	26½
63¾	53	700	Am. Linseed pf.	61½	61⅝	61½	61⅝	— ⅜	62	64¾
122⅞	104½	14,700	Am. Locomotive (6)	119	120	117⅝	120	+ 2½	119	120
124	119¾	100	Am. Locomotive pf. (7)	123¼	123¼	122½	123¼	— ¼	122	124¼
53¾	43⅝	1,400	Am. Metal (6)	49¼	49⅝	48⅝	49⅞		49¼	49¾
116⅞	114¾	200	Am. Metal pf. (7)	115	115	115	115	— ¼	113½	117
105	86⅞	600	Am. Radiator (4)	99¼	100⅝	98½	99	— ⅝	90	99½
40¼	36¾	800	Am. Safety Razor	38	38	37½	38	— ⅝	38	38½
13	11⅛	200	Am. Ship & Commerce	11¾	11¾	11¾	11¾	— ¼	11	12
108⅝	92½	46,500	Am. Smelting & Ref. (6)	99¼	100	92¾	96¼	— 3⅛	96¼	96¾
146⅝	144	700	Am. Snuff (12)	145⅞	146	145⅞	146	— ¼	145⅞	146
49	46	7,600	Am. Steel Foundries (3)	47½	47¾	47¼	47¾	+ ¼	47¼	47¾
68	47⅝	9,300	Am. Sugar Refining	66¾	65	61	63	+ 2	62¾	63¾
99¾	91	200	Am. Sugar Ref. pf. (7)	99¾	99¾	99¾	99¾		98½	99
24½	10¾	2,900	Am. Sumatra Tobacco	17¾	18¾	17⅛	18¾	+ 1⅝	18¾	19
136⅜	130⅝	3,700	Am. Telephone & Tel. (9)	133¾	135¾	133	135¾	+ 2¾	133½	133¾
91½	85	4,900	Am. Tobacco (7)	85⅞	87	85	87	— ½	87	87½
89¾	84½	2,000	Am. Tobacco, Class B (7)	84⅜	85¾	84½	84¾	— ¼	85½	86¾
106	104½	100	Am. Tobacco pf. (6)	106	106	106	106	+ 1½	105¼	107
39⅝	34⅝	1,800	Am. Water W. & El. (300)	34⅞	35¾	34⅜	35	— ¼	35	35½
125⅜	95½	100	Am. W. W. & El. pfc.pf.(6)	101	101	101	101		100¼	101
64¾	49¾	11,800	Am. Woolen	50⅜	52¼	50¼	52¼	+ 2½	52	52¾
96¼	85⅜	800	Am. Woolen pf. (7)	88⅝	89	88½	88¾	+ ¼	88¾	89
12⅞	9	300	Am. Zinc, Lead & S.	9	9	9	9	— 1	9	10
39	31	600	Am. Zinc, Lead & S. pf.	31½	31¾	31¼	31¼	— ⅝	32	34
48	41	16,300	Anaconda Copper (75c)	42⅝	43	41	42⅜	— ¼	42¼	42½
27½	22	200	Ann Arbor	22	22	22	22	— 2	21½	22
46	42½	100	Ann Arbor pf.	42½	42½	42½	42½	— ½	42¼	42½
35¼	26	200	Archer-Daniels-Midland	32	32	31½	31½	— 2¼	32	33
97	91	1,000	Armour & Co. pf., Del. (7)	94	95	93⅝	95	+ 1	95	95¾
12½	9	300	Arnold, Constable & Co.	9¼	9¼	9¼	9¼	— ¼	10	10
53½	45¼	2,100	Associated Dry Goods (5)	169	172½	169	172¾	+ 2½	171	172
102	95½	200	Associated D. G. 1st pf. (6)	99	99	99	99		99	99½
116½	110¼	4,600	Associated Oil (1¼)	35¾	37	35½	37	+ 1	36¾	37¼
7	5	100	Booth Fisheries	5¾	5¾	5¾	5¾	— ⅛	5¾	6
40½	36	2,900	Briggs Mfg. (3½)	36¾	36¾	36	36¾	+ ½	36¾	36¾
3¾	3	100	British Empire Steel	3¾	3¾	3¾	3¾	— ⅛	3¾	4
11⅞	8¼	200	British Empire Steel 2d pf.	10	10	10	10	— ½	9	10
133	120¾	1,000	Brooklyn Edison Elec. (8)	126¾	126½	125¾	126	— ⅝	125¾	126
45	35¾	5,300	Brooklyn-Manhat. Transit.	40⅜	41⅛	40¾	41		41	41½
80⅝	72⅞	200	Brooklyn-Manh. Tr. pf. (6)	79½	79½	79	79	— 1	77	79
88⅞	75¼	2,200	Brooklyn Union Gas (4)	76⅜	76¾	75½	76¼	— ⅛	76¼	76¾
78½	69	700	Brown Shoe (4)	70	70	69½	69½	— ½	70	71
100¾	98¾	100	Brown Shoe pf. (7)	99½	99½	99½	99½	— 1½	99	100
4⅝	3	400	Buffalo Term. & Ry. Sec.	3	3	3	3	— ⅛	3	4
49¾	40	2,600	Bruns.-Balke Col. (90c)	41½	41½	40	40¼	— 1	40	41
105	84½	100	Buffalo & Susqueh. (10½)	90	90	90	90	— 6	85	98
103⅜	92½	400	Burns Brothers (10)	95¼	95¼	95	95		95	95½
23⅞	18½	500	Burns Bros., Class B (2)	20¾	20¾	20¼	20¾	— ⅛	20	21
81⅞	65	700	Burroughs Add. Mach. (3)	77	77	76½	76½	— 1⅜	76	77
7	6	100	Bur. Add. M. (3) a 6 days	7¾	7¾	7¾	7¾		7¾	7¾
24½	18	300	Butte Copper & Zinc (50c)	17⅝	17⅝	17⅝	17⅝		17⅝	17¾
28¾	21	5,000	Butte & Superior	19¼	19¼	21⅞	19	— ⅛	18¾	19¼
1⅝	1⅜	400	Butterick Co.	21	21¼	21	21¼	— ⅛	20¾	21
106¼	100½	1,300	Caddo Cent. O. & R.	1⅝	1⅝	1⅝	1⅝	—	1⅝	1⅞
30	23¾	400	California Packing (6)	102	102	102	102	— ½	101¾	102½
4⅝	3½	10,500	California Petroleum (1⅝)	26	26⅞	26	26⅞	— ⅞	26	26¾
83	61	1,500	Callahan Zinc & Lead	3⅝	3⅝	3⅝	3⅝	— ⅛	3½	3¾
15⅝	16	600	Calumet & Arizona (2)	51	51¾	51	51¾	+ ½	52	52½
152⅞	147⅝	200	Calumet & Hecla (1)	16	16	16	16		15⅝	16
30⅞	27¼	2,200	Canadian Pacific (10)	149¼	149¾	149	149¾	— ¼	149	150
67½	62	200	Case (J. I.) Thresh. Mach.	27¼	28	27¼	28	— 1	27¼	28
21¾	18½	400	Case (J. I.) Thresh. M. pf.	62¾	62¾	62¾	62¾		61¾	65
55¼	50⅝	2,700	Central Leather Co.	19	19	18¾	18¾	— ¼	18¾	19
50¾	46¼	5,500	Central Leather Co. pf.	59¾	60¾	58½	59⅞	+ ¼	59⅜	60
46¾	41⅝	7,400	Cerro de Pasco Copper (4)	52¾	52¾	50⅞	51⅜	— ¾	51½	51⅝
36⅞	28½	500	Certain-Teed Products	42¾	42¾	41⅞	41⅝	— ¼	41½	42¼
93⅝	92	4,200	Chandler Motor (3)	30⅞	30⅞	30¼	30¼	— ⅝	30¼	30½
10⅝	7	4,500	Ches. & Ohio (4)	92¾	93¾	92	92¾	— ¼	92¾	93
15⅝	13⅛	3,900	Chicago & Alton	8⅝	8⅝	8⅝	8⅝	—	8⅝	8¾
35½	32	500	Chicago & Alton pf.	15	15¼	15	15¼	— ⅛	15¼	15½
9	5	4,800	Chicago & Eastern Illinois	32¾	32¾	32	32	— ½	31¾	33
32¾	25¾	4,200	Chicago Great Western	11⅞	12¼	11½	12		11¾	12
16⅜	12⅛	4,100	Chicago Great Western pf.	27¼	27¾	26¾	27¾	+ ¾	27¼	27¾
29⅞	20¾	7,000	Chi., Mil. & St. Paul	17⅝	18¼	17½	18¼	+ ¾	18	18¼
75⅝	66¼	7,000	Chi., Mil. & St. Paul pf.	20¾	21¾	20¾	21½	+ ¾	21¼	21¾
116	111¼	3,100	Chi. & Northwestern (4)	67¼	67¾	66¾	67¾	+ ½	67⅛	68
99¾	85	200	Chicago & N. W. pf. (7)	115	115	114¾	114¾	— ¼	114	115
49½	44	1,000	Chicago Pneu. Tool (6)	85¼	85¾	85	85	— 1¼	85	85¾
87⅞	83	13,300	Chi., R. I. & Pacific (6)	44¾	45¾	44	45¾	+ ¾	45½	45¾
44½	41	400	Chi., R. I. & Pacific pf. (6)	85⅞	86	85¾	86	— ¼	86	87
55¾	44½	600	Chicago Yellow Cab (4)	50	50	50	50		50	51
49⅞	45¾	8,800	Chile Copper (2½)	35¾	35¾	34¾	35¼	— ⅛	35¼	35¾
107	104½	100	Chino Copper	25	25	25	25	+ ¼	25	25¼
50	45	200	Cluett-Peabody pf. (7)	83	83	83	83		82¾	84
91⅞	80	100	Cluett-Peabody pf. (7)	105¾	105¾	105¾	105¾	— ¼	105¾	106¼
48¼	41	2,400	Coca-Cola (7)	89	89½	88	88¾	— ¼	88¾	89
55¾	44½	8,100	Colorado Fuel & Iron	42½	43¾	41	42½	+ ½	43¾	43
49⅞	45¾	200	Colorado & Southern	52¾	52¾	52¾	52¾	— ¾	52¾	53¼
107	104½	2,900	Columbia Gas & El. (2.80)	46¾	46¾	45¾	46	— ¼	46¼	46½
67	50	200	Columbia Gas & El. pf. (7)	106	106	106	105¾	— ¼	105¾	105¾
190	109¼	300	Com. Inv. Trust (2½)	66	66	66	63½	— 3¼	62	65
189	107⅞	1,400	Com. Solvents A (4)	164½	164½	158	160	— 4½	158	164¾
43¾	38⅜	1,500	Com. Solvents B	158¾	159	155¾	155¾	— 6¼	158	165
9	8¼	5,700	Congoleum Nairn (3)	39	39¾	38¾	39¾	+ ¾	39¾	39¾
48	41	4,200	Consolidated Distributors	8¾	8¾	8¾	8¾		8¾	8¾
32⅜	26½	800	Consolidated Cigar	29⅝	29⅝	28¾	29	— ⅛	28¾	29
78⅞	74⅜	7,800	Consolidated Gas (5)	74¾	75¼	74¾	75	+ ¼	74¾	75
6¼	4¼	2,900	Consolidated Textile	4¼	4⅝	4¼	4¼		4¼	4⅝
70¾	62	12,600	Continental Can (4)	62¾	64½	62	64¾	+ 2	64¾	65
120¾	103	500	Continental Insurance (6)	110	110	109¾	109¾	— 2¾	110¼	112
9¾	8¼	4,200	Continental Motors (80c)	9	9	8¾	8¾	— ⅛	8¾	8¾
41½	36⅞	5,600	Corn Prod. Refining (2)	38¼	38¾	38	38⅞	— ⅛	38	39
123	118⅞	100	Corn Prod. Ref. pf. (7)	121	121	121	121	+ 2	119	121
85⅝	76¾	10,600	Cosden & Co.	30¾	31½	30¾	31	+ ¼	31	31¼
44¾	43	100	Crex Carpet (2)	43	43	43	43		41	44
68¾	65¾	8,200	Crucible Steel (4)	68¾	71½	68¼	71	+ 2¼	70½	71¾
96	93	100	Crucible Steel pf. (7)	94½	94½	94½	94½		94	95
14⅝	12¼	700	Cuba Cane Sugar	12⅞	12⅞	12⅝	12⅝	— ⅛	12⅝	13
62¼	56¼	3,700	Cuba Cane Sugar pf.	58½	59	58¼	59	+ ½	58	59½
32⅞	29½	2,100	Cuban-Am. Sugar (3)	30¾	30¾	30¼	30¾	+ ¼	30¾	31
6	5	100	Cuban Dom. Sugar	5¾	5¾	5¾	5¾	— ⅛	5¾	6
44½	39¾	100	Cuban Dom. Sugar pf.	40¾	40¾	40¾	40¾	— ¼	40	41
78	65	100	Cushman's Sons (3)	68	68	68	68	— 2	67¾	71
55¾	50	2,200	Cuyamel Fruit (4)	50⅜	51¼	50	50⅝	+ ⅛	51	51⅞
77⅞	3	500	D. Boone Woolen Mills	3½	3½	3	3¼	— ⅛	3¼	3¾
43⅝	42¾	7,200	Davison Chemical	43⅜	44⅞	43	43⅞	— ⅜	43½	44
23⅛	21¾	100	De Beers Mines (95c)	21⅝	21⅝	21⅝	21⅝	— 2¼	21⅝	23¼
62	62	100	Deere & Co. pf. (8)	62	62	62	62	— 2	62	
139¾	130¾	1,400	Delaware & Hudson (9)	139¾	140	139	140	+ 3¾	140¼	142
136¾	123¾	1,400	Del., Lack. & West. (7)	136¾	136½	135¾	136	— ½	136¼	137½
117⅝	115	600	Detroit Edison Co. (8)	114⅝	115	114¾	115		114½	116
45¾	42¾	600	D. & R. G. Western pf.	45¾	45¾	45¼	45¾		45¼	45¾
16⅝	15	500	Dome Mines (2)	16⅛	16⅛	15	15	— ⅛	15	15½
14¾	13¾	200	Douglas Fectin (11)	14¼	14¼	14¼	14¼	— ¼	14¼	14½
148¾	142¾	8,600	Du Pont de Nemours (10)	145¾	147¾	144¾	147¾	+ 1½	147¼	147½
96	95	300	Du Pont de Nem. deb. (6)	95¾	95¾	95¾	95¾	— ¼	96	96¾
118¾	113¾	1,500	Eastman Kodak (15%)	113⅝	113¾	112¾	113	— ¾	112¾	113
67	63¼	3,900	Elec. Storage Battery (15)	63	63¼	62½	63¾	+ ¼	63¼	64
10	7⅝	100	Elk Horn Coal	7⅝	7⅝	7⅝	7⅝	— 2⅝	9	10
68	63	500	Endicott-Johnson (5)	68	68	67	67¼	— 1	67	68
35¾	31¼	1,900	Erie	31¾	31¾	31½	31¾	+ ¼	31¾	31½
41¾	40	5,100	Erie 1st pf.	40	40⅝	39¾	40	+ 1	41¼	41½
40	39¼	300	Erie 2d pf.	39¼	39½	39¼	39¼	— ⅛	39¾	40
35¾	32¼	500	Fairbanks Morse (2.60)	33¾	34	33¾	34	— ⅛	34	34½
100¾	90¼	5,900	Famous Players-Lasky (5)	96¾	97	96¼	97	+ ¾	97¼	97½
110	103⅞	100	Fam. Play.-Lasky pf. (8)	103⅞	103⅞	103⅞	103⅞	— 1½	103⅞	104
140	114½	1,300	Fed. Light & Traction (*7)	132	133	130	133	— 2½	133	134½
20¼	20¼	100	Fed. Mining & Smelting	21¾	21¾	21¾	21¾	— ¼	20	22
64½	60	700	Fed. Min. & Smelt. pf. (7)	61	61	60	60¼	— ¾	60	60¾
166¼	147⅞	200	Fid.-Phen. Fire Ins. (6)	154½	154½	154	154	— 1	154	156
69⅜	60¾	700	Fisher Body (5)	60¾	62¼	60¼	62¼	+ 1½	62¼	63
13⅜	11	2,500	Fisk Rubber	11⅞	12⅜	11⅞	12⅜	+ ⅜	12	12⅜
85¾	75¼	200	Fisk Rubber 1st pf. (1)	81	81	80¾	80¾	— ¼	78¾	81
86½	78½	9,500	Fleischmann Co. (4)	81	81	79	79¾	+ ¼	79¾	79¾
106¾	98¾	4,800	Foundation Co. (8)	103	104¼	102¾	104¼	+ 1¼	104¼	105
11⅝	9¾	800	Freeport Texas	9¾	9¾	9¾	9¾		9¾	9¾
47⅞	42¾	3,700	Gardner Motor	10⅝	11	9¾	10⅝	+ ⅝	10⅝	11
99	97⅞	100	Gen. Am. Tank Car pf. (7)	98	98	98	98		98	99
63¾	53¾	4,400	General Asphalt	54	55⅝	53½	55⅝	+ 1⅝	54¾	55¼
67¾	61¾	100	General Asphalt pf. (5)	63½	63½	63½	63½		67¼	61¾
47⅞	40¼	11,700	General Electric (5)	230¾	232¾	227¾	230¾	+ 1½	230	230¾
116¾	114¾	700	Gen. Elec. Special (60c)	114¾	114¾	114¾	114¾		114¾	115
76¾	63¾	88,200	General Motors (6)	74¾	75	73¾	75	+ ⅝	74¾	75
108¾	102¼	400	General Motors pf. (7)	108¾	108¾	107¾	107¾	— ¼	106	108
55¾	53⅜	34,600	General Petroleum (2)	51⅝	53⅜	51¾	53⅜	+ 2¼	53¼	53⅝
56½	51	2,900	Gimbel Brothers	50¾	51	50¾	51	+ 1	50½	51
106	103	100	Gimbel Bros. pf. (7)	103¾

BONDS ON STOCK EXCHANGE

TUESDAY, FEBRUARY 17, 1925.

	1925.	1924.	1923.	1922.	1921.
Day's Sales—					
United States Government bonds...	$2,188,000	$3,105,850	$1,373,150	$3,704,500	Holiday
Other domestic bonds.....	11,563,000	5,682,500	7,869,000	6,661,000	Holiday
Foreign bonds	2,813,000	1,397,000	2,427,500	4,163,500	Holiday
Total all bonds.....	$16,564,000	$10,185,350	$11,669,650	$14,529,000	Holiday
Year to Date—					
United States Government bonds..	$65,272,750	$140,329,481	$120,979,360	$316,874,150	$294,914,450
Other domestic bonds.....	409,236,000	313,002,500	270,084,000	252,736,000	135,453,000
Foreign bonds	94,485,000	64,193,500	84,658,050	79,373,500	37,977,500
Total all bonds.....	$568,993,750	$517,525,481	$475,721,410	$648,983,650	$468,344,950

UNITED STATES GOVERNMENT LOANS.

—Range Since Date of Issue— High.	Date.	Low.	Date.	—Range 1925— High.	Low.	Sales.	Issue	Open.	High.	Low.	Last.	Net Ch'ge.	Closing— Bid.	Asked.	Yield.
103.1	Oct. 19,'22	96.1	June 2,'21	101.24	100.28	80	Liberty 3½s, 1932-47....	101.20	101.22	101.19	101.22	+.2	101.23	101.23	3.75
102.25	Oct. 19,'22	96.4	July 11,'21	101.16	100.28	...	Liberty 3½s, registered.	...	....	....	....	....	....	....	....
102.13	May 15,'24	83.00	May 19,'20	101.25	101.15	...	Liverty 1st cv. 4s, 1932-47	...	....	....	....	....	101.20	102.00	3.74
102.6	July 29,'24	83.25	May 19,'20	....	....	...	Liberty 1st cv. 4s, reg..	...	....	....	....	....	....	....	....
102.13	July 8,'24	81.12	May 20,'20	101.00	100.20	...	Liberty 2d 4s, 1927-42..	...	....	....	....	....	100.26	....	3.98
101.16	July 23,'24	81.18	May 21,'20	100.28	100.17	...	Liberty 2d 4s, registered.	...	....	....	....	....	....	....	....
103.00	June 13,'24	90.00	June 7,'20	101.26	101.00	...	Lib. 1st 2d cv. 4¼s,'32-47	...	....	....	....	....	100.16	101.10	....
102.22	Nov. 1,'24	84.00	May 21,'20	102.1	101.15	33	Lib. 1st cv. 4¼s, '32-47...101.28		101.28	101.23	101.23	—.2	101.23	101.27	4.00
102.17	Nov. 5,'24	84.00	July 30,'20	101.29	101.9	4	Lib. 1st cv. 4¼s, reg....101.18		101.18	101.18	101.18	—.2	....	....	....
102.00	July 29,'24	81.12	May 20,'20	101.7	100.20	425½	Lib. 2d cv. 4¼s, '27-42.101.00		101.1	100.27	100.28	—.3	100.29	100.30	3.94
101.27	Aug. 1,'24	83.16	Dec. 23,'20	101.5	100.18	2	Liberty 2d cv. 4¼s, reg..100.20		100.29	100.26	100.26	—.3	....	....	....
102.23	Aug. 5,'24	85.20	Dec. 20,'20	101.18	101.1	1,195	Liberty 3d 4½s, 1928....101.15		101.15	101.12	101.12	—.3	101.12	101.14	3.88
102.21	Aug. 5,'24	82.12	May 19,'20	101.16	101.1	6	Liberty 3d 4½s, reg....101.11		101.11	101.11	101.11	—.1	....	....	....
103.00	Aug. 9,'24	82.00	May 20,'20	102.4	101.20	309	Liberty 4th 4¼s, '33-38.101.30		101.30	101.25	101.28	—.2	101.26	101.28	4.00
102.25	Aug. 9,'24	82.15	May 20,'20	101.31	101.18	2	Liberty 4th 4¼s, reg....101.23		101.25	101.24	101.24	—.2	....	....	....
107.7	Nov. 1,'24	98.1	Mar. 27,'23	105.12	104.22	67	Treasury 4¼s, 1947-52..104.26		104.27	104.25	104.27	+.1	104.23	104.27	3.95
100.21	Nov. 5,'24	98.20	Apr. 25,'24	104.28	104.20	...	Treasury 4¼s, registered.	...	....	....	....	....	....	....	....
101.00	Feb. 11,'25	100.9	Dec. 25,'24	101.00	100.15	64½	Treasury 4s, 1944-54....100.27		100.27	100.25	100.27	—.2	100.26	100.28	3.94

Beginning March 22, 1923, the Stock Exchange officially quotes Liberty Bonds in units and fractions, the fractions being 32ds of a unit, and the quotations after the decimal point representing one or more 32ds. In the above table, therefore, the figures of highest and lowest prices during 1925 and since date of issue are reduced to the form now used in the Stock Exchange quotations.

FOREIGN BONDS.

Argentine s f 6s,SerA,1957 103½ 101 101¼ 101 96½ 96¼ 96¼ 96¼

Railroad Securities Co. 4s, 1952
Dayton Union Railway 4s
Worcester & Conn. Eastern 4½s
Chicago & Alton 3s (Ctfs.)
Providence Securities Co. 4s
Kan. City, Ft. Scott & Memphis 4s
Ill. Cent. 4% Stock Int. Certfs.
St. Paul 3½s, Registered
Argentine Government 5s
"New Haven" 3½s, 4s & 6s

Specialists in
Registered Bonds
(All Issues)
"Baby Bonds"
($100 and $500 Bonds)
All Issues
Liberty Bonds

Battelle, Ludwig & Co.
Members New York Stock Exchange
25 Broad St. New York
Telephone Broad 7740.

Short Term
BONDS
Argentine Nation 4¼%
6-months Treasury Notes
Due Aug., 1925

Canadian Natl. Ry.
4½%
Due 1930

Georgia Lt., Pr. & Ry.
6%
Due 1927

George H. Burr & Co.
Equitable Building
New York
Chicago Boston St. Louis

Republic of Poland
Sinking Fund External 8's
Payable at 105 on or before Jan. 1, 1950
Price 95 and interest

Mortgage Bank of the Kingdom of Denmark
Sinking Fund External 6's Due March 1, 1970
Price 99 and interest

Circulars on request.

Bauer, Pond & Vivian, Inc.
Investment Securities
40 EXCHANGE PLACE — NEW YORK.
TELEPHONE - HANOVER 8000

Republic of Poland
25 Year 8% Gold Bonds
Dated Jan. 1, 1925 Due Jan. 1, 1950
Outstanding, $35,000,000
A sinking fund is provided to redeem $1,400,000 per annum, by drawings each January 1st and July 1st @ **105 and Interest.**
Price 95 and Interest
Minimum Yield 8.53%

PRINCE & WHITELY
Established 1878
Members
NEW YORK STOCK EXCHANGE
25 Broad Street
St. Regis Hotel 5 East 44th St.
NEW YORK
Chicago Cleveland Akron
Newport New Haven

General Motors
Preferred Stock
During past 15 years total earnings available for dividends were equal to 7.8 times the total senior security dividend requirements.
Booklet on request
Dominick & Dominick
Members New York Stock Exchange
115 Broadway
Telephone Rector 1900

FORM ELECTRICAL RESEARCH ALLIANCE

Westinghouse and Siemens & Halske of Germany Enter Into Ten-Year Agreement.

SHARE INVENTIVE GENIUS

Contract Provides That All Developments Are to Be for Their Mutual Benefit.

The Westinghouse and Siemens & Halske electrical interests have entered into a ten-year "patent, experience and practice" agreement whereby the American and German concerns will benefit mutually from the research, inventive genius and electrical methods of each other. The Siemens group, which recently obtained a loan of $10,000,000 in this market, maintains one of the most highly developed laboratories for electrical research in the world, and its products are known internationally, as are those of the Westinghouse Company.

Confirmation of the agreement was made here yesterday by Max Haller, treasurer of the Siemens & Halske and Siemens-Schuckertwerke Companies, and Dr. K. G. Frank, American representative of the Siemens interests. Dr. Haller came over with Dr. Frank on the Deutschland last week. Both expressed themselves well pleased with the agreement, which they regarded as a significant step in the development of post-war business relations between America and Germany.

The agreement will not mean the invasion of the American electrical market by the German concern, Mr. Haller explained, adding that the tariff here on electrical imports was too high.

"Siemens & Halske have the greatest electrical research laboratory in Europe," Mr. Haller said. "Their developments in electrical science are available to the Westinghouse Company, as are their experience and practice, through the agreement made. The Siemens & Halske Company's plants and those of its subsidiaries produce electrical equipment and apparatus of various kinds. We have a large market for our products in Europe. The $10,000,000 which we obtained in the American market is being used for the development of the Siemens business."

Dr. Frank said he had been impressed by the industrial recovery of Germany since the war and the fact that nearly all factories were again operating, many of them at capacity. The impression had prevailed in America that the monarchists had gained strength in the recent Reichstag election, but this was not so, he said, explaining that the term "nationalist" was not to be confused with "monarchist." He said he believed the danger of a communistic upheaval had definitely passed, and that he had noted a distinct improvement in the relations between the Germans and French.

Cable dispatches yesterday from Amsterdam announced the oversubscription of the Dutch portion of the $10,000,000 Siemens & Halske three and ten year 7 per cent. loan, which was offered here in January by Dillon, Read & Co.

FOREIGN STOCK MARKETS.

Heavy at Paris, Firm at London—Franc Rises at Paris.

LONDON, Feb. 17.—Gilt-edge securities were firm on the Stock Exchange today. Oil shares were dull and British industrials firmer. Old 2½ per cent. consols 55⅝; British 5 per cent. war loan 101⅜; 4½ per cent. war loan 97½; all unchanged.

De Beers Mining 12; Rand Mines 3; both unchanged.

PARIS, Feb. 17.—Prices were heavy on the Bourse today. Three per cent. rentes 48 francs 40 centimes, 5 per cent. war loan 87 francs 90 centimes; both unchanged.

Exchange on London 80 centimes lower at 90 francs 55 centimes. The American dollar was quoted at 18 francs 97 centimes, against 19 francs 20 centimes yesterday.

SAN DIEGO ISSUE TODAY.

Utility Company to Offer 6,000 Shares of Preferred Stock.

An issue of preferred stock of the San Diego Consolidated Gas and Electric Company of California, which at the offering price represents $6,060,000, is placed on the market today by Blyth, Witter & Co. The issue consists of 6,000 shares of 7 per cent. preferred stock of $100 par value, priced at 101.

The San Diego Company does a general electric lighting, power and gas business in San Diego and nearby territory. It serves forty-five communities with a population of about 167,000 in a territory of about 1,000 square miles. The company is operated and managed by the H. M. Byllesby Engineering and Management Corporation.

According to the company, its gross earnings have increased from $336,756 in 1910 to $4,558,815 for 1924. Net earnings after interest charges increased from $199,751 to $1,310,657. Dividends on both preferred and common stocks have been paid since the date of issuance. The present common stock dividend is 8 per cent. The company was incorporated in 1905.

TODAY'S BOND OFFERINGS.

Detroit Issue for $2,000,000 and New York State Issue on Market.

Offering is made today of $2,000,000 Detroit, Mich., 4¼ per cent. bonds by the First National Bank, Redmond & Co., Barr Brothers & Co., Inc., and Phelps, Fenn & Co. The bonds are due Feb. 1, 1942-1955, and are priced to yield 4.15 per cent. The bonds are for general municipal purposes. Assessed valuation of Detroit is reported at $2,455,327,680 and net bonded debt at $155,621,036.

Barr Brothers & Co. are offering $700,000 State of New York coupon 4¼ per cent. gold bonds, due 1931-1935, at prices to yield 3.75 per cent.

Reports were current yesterday that a short term issue of notes would be sold to a New York banking group by the Kingdom of Serbs, Croats and Slovenes. The country is building up its railroad system. It has an issue of $3,000,000 seven-month 6 per cent. treasury notes maturing March 31 next. No long term issue of bonds, it is believed, would be likely for some time.

WANTS RAIL TAX ALTERED.

Boston & Maine Asks State of Maine to Base It on Net Earnings.

Thornton Alexander, counsel for the Boston & Maine Railroad, has requested the Committee on Taxation of the Maine Legislature to modify its method of determining a railroad tax, it was announced here yesterday. Net earnings as well as gross receipts should be a factor in assessing the tax, Mr. Alexander asserted.

"A gross receipts tax that does not consider net earnings is an anomaly," he declared, "and an arbitrary form under which one railroad may pay a large tax although having a deficit of net income, while another road which actually has a large amount of income pays a smaller tax. The net income result of the Boston & Maine's operations in the ten years from 1913 to 1923 was a deficit of $1,967,255. This would have been a deficit of over $32,500,000 if it were not for the Government guarantee and standard return. Yet during this time the tax was paid at the maximum rate of 6½ per cent.

MARKET AVERAGES.

STOCKS.

YESTERDAY'S RANGE.

	High.	Low.	Last.	Net Ch'ge
25 railroads	79.85	78.21	79.43	+ .54
25 industrials	138.19	133.20	135.35	+ .66
50 stocks	107.02	105.70	107.39	+ .50

DAILY RANGE OF 50 STOCKS.

	High.	Low.	Last.	Net Ch'ge.
Feb. 16	106.02	104.61	105.89	—.29
Feb. 14	106.92	106.89	106.93	+ .75
Feb. 13	110.54	108.85	106.75	+ .16
Feb. 12	Holiday.			
Feb. 11	111.26	109.25	109.57	— .83
Feb. 10	111.27	109.11	110.40	+ .49
Feb. 9	110.21	108.71	109.91	+ .97

MONTHLY RANGE OF 50 STOCKS.

	High.	Low.	Last.
*1925	111.23 Feb. 11	105.15 Jan. 16	107.39
†1924	88.56 Feb. 4	83.31 Jan. 3	85.08

Full Years.

1924	107.23 Dec. 31	82.25 Apr. 22	106.72
1923	96.52 Mar. 6	77.15 Oct. 29	84.15
1922	93.06 Oct. 18	66.21 Jan. 10	86.53
1921	72.13 May 6	58.25 June 21	65.80
1920	94.07 Apr. 8	62.70 Oct. 22	67.96
1919	99.50 Nov. 5	69.78 Jan. 31	89.60

DOMESTIC BONDS.

YESTERDAY'S CLOSE.

	Net Change. Day.	Month.	Year.
40 issues $83.55	—.01	+.76	+4.16

DAILY RANGE OF 40 DOMESTIC BONDS.

	High.	Low.	Last.
Feb. 16	83.56 —.23	Feb. 7	83.98 +.02
Feb. 14	83.79 +.04	Feb. 6	83.80 +.06
Feb. 13	83.75 —.02	Feb. 5	83.82 +.12
Feb. 12	Holiday.	Feb. 4	83.33 +.05
Feb. 11	83.77 —.01	Feb. 3	83.25 +.06
Feb. 10	83.78 +.08	Feb. 2	83.20 —.01
Feb. 9	83.70 +.02	Jan. 31	83.21 +.15

YEARLY RANGE OF 40 BONDS.

	High.	Low.	Last.
*1925	83.79 Feb. 14	81.89 Jan. 5	83.55
†1924	88.56 Jan. 25	76.95 Jan. 2	77.69

Full Years.

1924	82.46 Dec. 4	76.95 Jan. 2	81.90
1923	79.48 Jan. 3	75.59 Oct. 2	76.71
1922	82.54 Aug. 22	75.01 Jan. 3	79.12
1921	76.31 Nov. 29	67.56 June 20	75.27
1920	78.14 Oct. 21	65.57 May 21	68.66
1919	79.65 June 2	71.05 Dec. 18	72.00

FOREIGN BONDS.

YESTERDAY'S CLOSE.

	Net Change. Day.	Month.	Year.
10 Govt. issues	.191.94	—.29	+.07	+3.82

DAILY RANGE OF FOREIGN BONDS

	High.	Low.	Last.
Feb. 16	.102.23 —.18	Feb. 4	.102.25 +.03
Feb. 14	.102.41 +.05	Feb. 3	.102.22 +.19
Feb. 13	.102.36 +.04	Feb. 2	.102.03
Feb. 12	Holiday.	Jan. 31	.102.03 —.09
Feb. 11	.102.32 —.02	Jan. 30	.102.12 +.15
Feb. 10	.102.34 +.03	Jan. 29	.101.97 +.01
Feb. 9	.102.31 +.14	Jan. 28	.101.96 —.06
Feb. 8	.102.17 —.05	Jan. 27	.101.96 —.06
Feb. 6	.102.22 +.06	Jan. 26	.102.01 —.04
Feb. 5	.102.16 —.09	Jan. 24	.102.05 —.06

YEARLY RANGE 10 FOREIGN BONDS.

	High.	Low.	Last.
*1925	.102.41 Feb. 14	101.04 Jan. 2	101.94
†1924	.98.72 Feb. 2	97.71 Jan. 5	98.12

Full Years.

1924	.102.65 Nov. 26	97.71 Jan. 5	101.10
1923	.101.14 June 7	96.92 Jan. 30	97.83
1922	.103.10 Apr. 17	97.40 Nov. 14	99.91

*To date. †To corresponding date last year.

FOREIGN BOND ISSUES GET PUBLIC RESPONSE

Individual Buyers Are Taking Securities While Investment Houses Show Hesitation.

Instead of investment bankers leading their followers into foreign government issues, the investment public is leading the bankers, according to a statement made yesterday by a representative of a large underwriting house. He said that the more recent German industrial loans, the French railroad loan for the Est system, and this week the new Polish Government loan had elicited a better buying response than had been expected. It was his experience, he said, that bond dealers were somewhat hesitant, but individual buyers had apparently jumped into the market.

As a result it was believed that bankers would go ahead with further plans for such financing. More than twenty new German loans are either in actual negotiation or are being contemplated, it was estimated, and yesterday Japan was admitted to the list of prospective borrowers.

F. S. Burroughs, head of the engineering department of the banking firm of Harris, Forbes & Co., it was stated, had arrived in Berlin, where he will look over the properties of several German public utilities, aided by auditors, accountants and lawyers. If their recommendations are favorable it was believed that the firm would underwrite one or more loans. This would mark the first time that Harris, Forbes & Co. had gone into the German field.

Two Japanese loans were said to be in prospect, but full details were lacking. The larger loan was said to consist of $15,000,000 of Toho Electric Company bonds. This is a subsidiary of the Daido Electric Company of Japan. A public offering of the issue was not expected before March.

D. S. HOUSTON ADVANCED.

The A. T. & T. Co. Makes Him Financial Vice President.

A sequel to the recent election of W. S. Gifford as President of the American Telephone & Telegraph Company was the announcement yesterday that David S. Houston had been elected Financial Vice President. As Executive Vice President Mr. Gifford prior to his elevation to the presidency handled the duties of a financial vice president. Mr. Houston was elected at yesterday's meeting of the Board of Directors, of which H. B. Thayer is Chairman.

Mr. Houston, who is himself a director of the A. T. & T., is also President of the Bell Telephone Securities Company, a position which he has held since its organization nearly four years ago.

For eight years Mr. Houston was in the Cabinet, first as Secretary of Agriculture and later as Secretary of the Treasury, being at the same time Chairman of the Federal Reserve and Farm Loan Boards. He is a member of the board and Finance Committee of the Prudential Life Insurance Company and a director in the Farmers Loan and Trust Company and the New York Telephone Company.

FINANCIAL NOTES.

The National Park Bank of New York has been appointed trustee of $18,000,000 five-year four and one-half per cent. gold bonds of the Canadian National Railway Company.

The Equitable Trust Company of New York yesterday declared the regular quarterly dividend of 3 per cent. on the outstanding capital stock, payable March 31, to stockholders of record March 20.

Hayden, Miller & Co., the Union Trust Co., of Cleveland, Chase Securities Corporation, and Halligarten & Co. announce that subscription books have been closed on $3,000,000 the Glidden Company 6 per cent. serial gold bonds.

Evans, Stillman & Co. have issued their annual booklet of equipment trust securities.

The Irving Bank-Columbia Trust Company has been appointed paying agent for coupons from series C 7 per cent. debenture bonds of the Collateral Bankers, Inc.

Laird, Bissell & Meeds are distributing a circular on E. I. du Pont de Nemours & Co.

The Financial Investing Company of New York, Ltd. is distributing a booklet explaining the investment trust.

Bennett, Coghill & Co., Inc. announce the removal of their offices to 7 Wall Street.

SILVER BULLION.

Bar silver in London ⅛d up at 32⅜d per ounce; New York price ¼d up at 69⅝c.

Range for 1925:

	Highest.	Lowest.
London	32¼d Jan. 15	31⅝d Jan 2
New York	69¼c Jan. 31	67c Jan 2

Range for 1924:

London	56⅛d Oct. 9	31¼d Dec. 29
New York	72⅛c Oct. 9	52⅝c Jan. 15

BONDS ON STOCK EXCHANGE

Continued From Preceding Page.

DOMESTIC BONDS.

8..... 99
8..... 98
1 (c).. 99¾
2..... 97⅞
Ill Cent 5½s, '1966
5..... 102⅞
3..... 103
2..... 103¾
ref 4s, 1955 88½
Ill Cent & Chi St L & N O ref 5s, 1963, Ser A
5..... 97⅝
15..... 98
Ill Steel 4½s, 1940
7..... 94
1..... 94¼
3..... 94
11..... 93⅞
2..... 93⅞
Indiana Stl 5s, 1958
5..... 101⅛
Ind Union Ry gen 5s, '65, Ser A
1..... 100⅝
Int Rap Tran 1st & ref 5s, 1966
11..... 70¼
2..... 70½
10..... 70⅝
1..... 70½
3..... 70⅝
20..... 70⅝
3..... 70⅝
1..... 70⅝
21..... 70⅝
stamped
1..... 70⅛
84..... 69¾
10..... 69¾
10..... 69½
Notes 6s, '32
3..... 76
10..... 76¼
10..... 76¼
1..... 77
1..... 77
1..... 77⅛
2..... 77
6..... 77⅜
cy 7s, 1932
20..... 94
5s&f.. 93⅛
1..... 93⅝
2..... 94
4..... 93⅝
11..... 93½
Int Agr Corp col tr 5s, '32
1..... 73
Int Gt Nor 1st 6s, 1952, Ser A
1..... 102⅜
2..... 102⅞
2..... 103
adj 6s, 1952
14..... 72⅜
31..... 73
13..... 72⅜
21..... 72
14..... 73¼
5..... 73
20..... 73⅛
2..... 73
5..... 73½
28..... 73¼
29..... 73
Int Mer Marin s f 6s, 1941
4..... 90⅜
10..... 90¼
5..... 90¼
60..... 90
12..... 90¼
Int Paper cv 5s, 1947
5..... 90½
2..... 90⅝
2..... 90¼
5..... 90
1..... 90¾
Int Rys of CA 1st 5s, 1972
1..... 76½
Iowa Cen 1st 4s, 1951
2..... 25
1..... 24½
Jamestown F & Clearfield 4s, 1959
5..... 87½
K C Ft S & M 6s, 1928
1..... 103¼
4s, 1936
25..... 83⅝
2..... 83½
5..... 83¾
20..... 83⅞
Kan City Pwr & Lgt 1st 5s, Ser A, 1952
27..... 96¾
1..... 96⅝
1..... 96½
5..... 96¾
5..... 96½
Kan City So 3s, 1950
2..... 71½
5s, 1950
10..... 89¾
Kan City Ter 4s, 1960
5..... 85¼
Kan G & El 1st s f 6s, Ser A, 1932
2..... 101⅝
1..... 101½
1..... 101⅜
J Kayser s f 7s, 1942
5..... 102½
3..... 102⅝
Kelly Sp Tire s f 8s, 1931
1..... 98¼
1..... 98⅜
22..... 98⅛
1..... 98⅞
2..... 98¾
1..... 98⅝
2s&f.. 97½
Ky Cent 4s, 1987
1..... 84
Kings Co E L & P pur money 6s, 1997
1..... 114¾
King Co Lgt 1st 6½s, 1954
1..... 105½
Kinney & Co conv 7½s, 1936
1..... 107¼
Laclede G Lt 1st & ref 5s, 1934
3..... 98¾
3..... 98⅝
1..... 98¾
col & ref 5½s, Ser C, 1953
5..... 98
3..... 98¼
3..... 98
14..... 98¼
3..... 98⅜
2..... 98¼
L E & Wn 1st 5s, 1937
5..... 99⅜
L S & M So 3½s, 1997
1..... 78½
9..... 78¼
1..... 78⅞
4s, 1928
4..... 98⅜
25..... 98½
1931
2..... 97
Leh Val of Pa con 4s, 2003
1..... 80¼
6..... 80⅞
Leh V Harbor 1st 5s, 1954
3..... 102
Leh Val R R Co cons 5s, 2003
10..... 99½
2..... 99⅝
Liggett & M 7s, 1944
Ser A
28..... 118
5s, 1951
27..... 100
2..... 99⅝
3..... 100
2..... 99⅞
Long Island deb 5s, 1937
1..... 88½
unified 4s, 1949
1..... 84
ref & 4s, 1949
11..... 83½
Lorillard Co 7s, 1944
2..... 113
5s, 1951
8..... 97½
Louisv Gas & E 5s, Ser A, 1968
9..... 92⅜
1..... 92⅞
4..... 93¼
Lo & Nash 7s, 1930
2..... 107
1..... 109¾
1st & ref 4½s, Ser C, 1978
8..... 93¾
gold 5s, 1937
1..... 103½
1st & ref 5s, Ser B, 2003
1..... 102
unified 4s, 1940
1..... 93¾
So Mon joint 4s, 1952
1..... 84
Magma Cop conv 7s, 1932
1..... 130½
1..... 123¼
12..... 123
1..... 122¾
12..... 122½
10s7f.. 123
5..... 122
10s7f.. 122
3..... 123¼
Manati Sugar s f 7½s, 1942
5..... 101⅜
Manhat Con 4s, 1990
4..... 93⅞
2d 4s, 2013
2..... 54⅜
3..... 54½
Manila El Co ref 7s, 1945
3..... 100
Market St Ry s f 7s, Ser A, 1940
10..... 98¼
6..... 98½
1..... 98¾
2..... 98¼
8..... 98
Marland Oil 1st 6s, 1931
1..... 105⅝
Metro Edison 1st & ref 6s, Ser B, 1952
1..... 102⅜
1st & ref 5s, Ser C, 1953
2..... 93¼
Metrop Power 1st 6s, Ser 1963
8..... 101¼
Met West Side Elev Chic 4s, 1938
1..... 72
Midvale Steel & Ord s f 5s, 1936
1..... 90⅝
2..... 90⅞
2s7f.. 90½
10..... 90¼
Mil El Ry & Lgt 1st & ref 5s, Ser C, 1958
9..... 100¼
6..... 100
5s, 1951
6..... 98
1st & ref 5s, Ser B, 1961
3..... 87¼
5s, 1926
2..... 100⅝
ref & ext 4½s, 1931
1..... 95⅝
Milwauk Gas 4s, 1927
2..... 98¾
Minn & St L con 5s, 1934
3..... 58⅜
3..... 58½
1..... 59
M, St P & S S M con 5s, 1938
1..... 98¾
Mo, Kan & T prior lien 5s, Ser A, 1962
2..... 91
2..... 91¼
2..... 90⅝
2..... 91¼
3..... 91¼
2..... 91¼
4s, Ser B, 1962
2..... 75½
2..... 75
2..... 75¾
2..... 75¾
4..... 75
6s, Ser C, 1932
2..... 103
2..... 103⅝
adj 5s, 1967
30..... 85
1 s7f.. 84¾
5..... 84½
10 s7f.. 84¾
20..... 85
10..... 85¼
1..... 85
10..... 85¼
3..... 85
1 s7f.. 85
4..... 85¼
64..... 85
5..... 85¼
30..... 85
3 s7f.. 85
5..... 85¼
5..... 85¼
16..... 85
25..... 85
1..... 85¼
24..... 84½
1 s7f.. 84½
1..... 84½
5..... 84⅝
1..... 84½
1..... 84½
16..... 84⅝
4 s7f.. 84½
14..... 84⅝
120..... 84½
3..... 84⅜
6..... 84½
10..... 84⅝
20..... 84⅞
15..... 85
11..... 84¾
5..... 84⅜
10..... 85
Mo Pac 3d ext 4s, 1938
5..... 88⅝
6s, Ser D, 1949
2..... 101⅜
3..... 101⅞
2..... 101⅜
1..... 101⅜
1st & ref 5s, 1965
7..... 88½
1..... 88⅝
13..... 88⅛
25..... 88
5..... 88¼
3..... 87⅞
8..... 88¼
1..... 88⅜
2..... 88½
gen 4s, 1975
1..... 64⅞
16..... 64¾
11..... 64½
20..... 64¼
23..... 64⅜
10..... 64½
20..... 113⅝
5..... 113⅝
1..... 113½
10..... 113⅜
30..... 113⅜
1..... 113½
1..... 113⅝
20..... 113⅝
1..... 113⅝
10..... 113⅝
16..... 114
5..... 114¼
15..... 114⅛
1..... 114⅜
10..... 114¼
3..... 114½
registered
1 (3)..113¾
ref & imp 5s, 2017
63..... 101
11..... 100¾
3..... 100⅝
10..... 101
ref&imp 4½s, Ser A, 2013
9..... 90⅝
gen 5½s, 1997
2..... 76⅝
25..... 76⅝
1..... 76⅞
2..... 76¼
deb 4s, 1934
2..... 84¼
deb 4s, 1942
1..... 91⅛
L S col 5½s, 1996
1..... 74⅜
8..... 74⅜
N Y C St L 6s, 1931
2..... 105¼
5½s, 1974
6..... 93⅝
3..... 93½
2..... 93⅝
2..... 93¾
1..... 93¾
3..... 93⅝
2..... 93⅞
1st 4s, 1937
5..... 94¼
deb 4s, 1931
50..... 94½
1..... 94½
N Y Conn RR 4½s, 1953
1..... 92¾
7..... 92⅞
N Y Edison 1st & ref 6½s, 1941
2..... 114⅜
1..... 114½
1st & ref 5s, Ser B, '40, w i
51..... 100
1..... 100¼
N Y N H & H 7s, 1925
523..... 100
4..... 100¼
7s, 1925, francs
300..... 99⅞
38..... 99⅝
50..... 99⅝
conv deb 6s, 1948
10..... 88½
1..... 89
1..... 88½
1..... 88
1..... 88¼
deb 4s, 1957
2..... 57½
cv deb 3½s, 1956
5..... 55¼
Cons Ry 4s, 1996
5..... 62⅞
N Y O & W gen 4s, 1955
1..... 66¼
ref 4s, 1992
1..... 69
N Y Rwys adj 5s, 1942, cfs of dep
29..... 5½
ref 4s, 1942
10..... 52½
ref 4s, 1942, ctfs of dep
5..... 52⅝
10..... 52⅝
14..... 52¾
1..... 52½
NY State Rys con 4½s 1962
1..... 90½
N Y Stm Corp 1st 6s, Ser A, 1947
1..... 99
N Y, Sus & W 1st ref 5s, 1937
1..... 74⅞
1..... 75
3..... 74¾
gen 5s, 1940
2..... 64¼
N Y Tel 4½s, 1939
36..... 90⅜
s f deb 6s, 1949
3..... 108⅞
8..... 109
1..... 109⅜
2..... 109
4..... 108⅜
1(c).. 109
ref 6s, 1941
2..... 107¼
15..... 107⅜
N Y, Westchr & Bost 4½s, 1946
2..... 62
2..... 61⅜
1..... 62
5..... 61⅝
5..... 62
3..... 61⅞
Niag F P Co 1st 5s, 1932
2..... 101½
2..... 101¼
Niag, Lockprt & Ont ref 6s Ser A, 1955
7..... 108
5..... 108⅛
Nort Southern 1st ref 5s, Ser A, 1961
4..... 72½
3..... 72¾
Norf & Westn conv 6s, 1929
1..... 127
div 4s, 1944
1..... 80
Nor Am Edison s f 6½s, Ser B, 1948
3..... 104
1..... 103
1..... 102⅝
5..... 102
s f 6s, Ser A, 1952
1..... 100⅝
1..... 100⅝
1..... 100⅝
1..... 100⅝
1..... 100⅝
16..... 100½
1..... 100⅞
Nor Ohio Trac & Lgt ref 6s Ser A, 1947
1..... 93¾
Northn Pac 3s 2047
1..... 62
4s, 1997
3..... 85½
5s, Ser D, 2047
1..... 97¼
4..... 97⅜
1..... 97½
1..... 97⅝
ref & imp 6s, 2047
3..... 107⅜
1..... 107½
3..... 107⅝
5..... 107⅜
5(c).. 108
Nor States P 1st & ref 5s, 1941
3..... 93⅝
10..... 93¾
Og & Lake C 4s, 1948
3..... 72
Ohio Pub Ser ref 7s, Ser B, 1940
2..... 108⅛
Ohio Riv Edsn 1st s f 6s, 1948
4..... 100⅜
Old Dom Coal 1st g 6s, 1944
5..... 98
1..... 98¼
Ont Pow 1st s f 5s, 1943
3..... 89¼
Oreg Short L 4th ref 4s, 1929
10..... 97¼
10..... 97
Oreg-Wash R R & Nav 1st & ref 4s, 1961
3..... 82⅜
1..... 82¾
Otis Stl s f 8s, 1941
1..... 100
2..... 99½
3..... 99¼
7½s, 1947
5..... 94
Pac Gas & El 5s, 1942
4..... 90⅝
1..... 89
8..... 89½
5..... 89¾
Pac Tel & Tel 5s, 1937
11..... 94½
1..... 94¾
1..... 94
Pan-Am P & T s f 6s, temps, 1934
5..... 108
5..... 107⅞
5..... 107⅞
5..... 107⅞
5..... 107⅞
5..... 106
5..... 106¼
5..... 106¼
5..... 106⅜
5..... 106⅝
2..... 106⅞
4..... 106⅞
1..... 106⅝
2s7f.. 106⅜
26..... 106
2s7f.. 107⅛
3..... 106
21..... 106¼
12..... 106
23..... 106¼
11..... 106¼
10..... 106
2..... 106⅜
5..... 106¾
5..... 106⅝
28..... 106⅝
5..... 106⅝
10..... 106⅝
Pan-Am Pet & Trans equip 7s, 1930
5..... 106
Penn Co gtd 3½s, Ser B, 1941
1..... 83¼
Penn R R Co g 6s, temp 1964
4..... 98¼
14..... 98⅛
50..... 98
4..... 98¼
5..... 98¼
8..... 98⅜
6..... 98¼
11..... 98⅜
con 4½s, 1960
3..... 99½
gold 7s, 1930
2..... 109½
2..... 109⅝
2..... 109⅜
2..... 109
gen 4½s, 1965
27..... 98⅜
2..... 98
2..... 94½
gen 5s, 1968
1..... 103½
6½s, 1936
1..... 111
5..... 110⅞
5..... 111
Peo G & L of C of Chi ref 5s, 1947
1..... 96¼
Peo & E Inc 4s, 1990
3..... 35
1st 4s, 1940
1..... 78¼
Pere Marq 1st 4s, 1956
5..... 83
2..... 82⅞
2..... 83
1st 5s, 1956
2..... 95½
2..... 98⅝
2..... 95⅞
Philla Co 5½s, 1938
8..... 96
1st & ref 6s, Ser A, 1944
5..... 105
Phil & Rdg 5s, 1973
3..... 100½
1..... 101
Pierce-Ar deb 8s, 1943
2..... 96
1..... 95⅞
1..... 95⅝
2..... 95¾
1..... 95⅞
1..... 96
Pillsbury Fl Mills 1st g 6s, 1943
2..... 101¾
5..... 101⅝
Pitts C Co St L gtd 4s Ser D, 1945
1..... 91
gtd 4s, Ser G, 1957
1..... 90
Pitts Youngstown & Ashtd 5s, Ser B, 1962
1..... 95
1st ref M & 6s, 1931
10..... 100
unify ref 4s, 1959
6..... 95
14..... 94⅝
2..... 94⅝
2..... 94½
5..... 94⅝
10..... 94⅞
River & Gulf 4s, 1933
5..... 85⅝
5..... 86½
12..... 86⅜
2..... 86⅜
1..... 86⅝
1..... 86⅛
5 (c).. 87½
12..... 86⅝
2..... 86⅜
St L Rocky Mt & Pac 5s, 1955
1..... 81
St L & San Fr pr lien 4s, 1950, Ser A
30..... 72¾
11..... 73¼
11..... 72⅝
2..... 72⅝
6..... 72⅜
7..... 72⅞
2..... 72⅝
2..... 72⅜
pr lien 5s, '50, Ser B
7..... 86⅝
2..... 85⅝
2..... 86⅜
10..... 85½
pr lien 6s, '31 Ser C
1..... 10b
1st mtg 5½s, '31, Ser D
1..... 97½
1..... 97½
1..... 97¼
1..... 97
1..... 97¼
adj 5s, 1955
1..... 86¼
1..... 87½
14..... 87⅞
Inc 5s, 1960
25..... 73½
5..... 76½
8..... 19
3..... 76¼
5..... 76¼
5..... 76¾
2..... 76¾
5..... 76¾
20..... 76⅞
St L Southwn 1st 4s, 1989
3..... 81
1st Term 5s, 1952
10..... 85⅞
1..... 84
6..... 85⅞
St P & Kan C 1 Lips 1st 4½s, 1941
9..... 83
3..... 83½
3..... 83¼
16..... 83
9..... 83½
St P Mln & M Pac ext gtd 4s, 1937
1..... 89¾
St P Un Depot 1st & ref 5s, 1972, Ser A
4..... 100⅝
1..... 101
San An & A P 4s, 1943
3..... 83⅞
2..... 84
1..... 83⅝
San An Pub Serv 1st & ref 6s, 1952
1..... 101¼
Sea Air Line con 6s, 1945
4..... 91
1..... 90¾
2..... 90⅝
2..... 90¾
12..... 91
ref 4s, 1959
13..... 85½
adj 5s, 1949
9..... 78
2..... 74½
2..... 74¾
3..... 74⅞
5..... 74⅝
5..... 74⅞
2..... 75
20..... 75⅛
Skelly Oil 6½ p c notes, 1927
70..... 114¾
5..... 113⅝
12..... 113½
3s7f.. 113⅜
5..... 114¼
16..... 114¼
8..... 113⅝
10..... 114
5..... 114¼
5..... 114
2..... 114¼
39..... 114
10s7f.. 113½
15..... 114
10..... 114¼
15..... 114
15..... 114
71..... 114
5..... 113⅞
1..... 113⅞
5..... 113⅝
5..... 113⅝
1..... 113⅝
2..... 114
5..... 113⅝
54..... 113
8..... 112⅝
5..... 112⅝
1..... 113⅛
35..... 114
10..... 114¼
1..... 114
2..... 111
3..... 111¼
4..... 110⅝
1st 6½s, Ser B, 1938
5..... 88½
1..... 88⅝
7..... 88¾
3..... 88¼
3..... 88⅜
conv 7s, 1937
1..... 93
3..... 92⅜
1..... 92⅝
2..... 92⅜
1..... 92
1..... 91⅞
1(c).. 90¼
South Cal Pr 1st 5s, Ser A, 1947
9..... 90¼
1..... 90
1..... 90
1..... 90
1..... 90¼
South Pac col 4s, 1949
1..... 85¾
10..... 85½
pr lien 6s, Ser D, 1929
1..... 100¼
11..... 100¾
1..... 100¾
1..... 100¾
1..... 100¾
9..... 100¾
30..... 100⅞
12..... 100¾
10..... 100⅝
pur g 6s, Ser B, 1929
5..... 101
Sinc P Lines s f 5s, 1942
10..... 85⅝
1..... 85½
1..... 85⅜
2..... 85½
1..... 85¾
41..... 85⅝
Sinc Oil 1st lien 6s C, 1927
16..... 111
8..... 110¼
2..... 111¼
1..... 111
3..... 111¼
2..... 111
2..... 111½
21..... 111½
1..... 111
4(3).. 111
5..... 111¼
9..... 111¼
2..... 111¼
2..... 111¾
5..... 111
2..... 111¼
24..... 111
10(3).. 110⅝
10s7f.. 110¼
24..... 110¼
5..... 110⅜
1..... 110
6..... 110¼
32..... 110
3..... 109⅝
15..... 109½
10s7f.. 110
11..... 110
10..... 110½
3..... 110¼
4..... 110⅜
10..... 111
15..... 110⅝
18..... 111
1 Car equip 7s, 1930
1..... 110¼
10..... 111
1..... 111⅛
2..... 111⅜
3..... 111¼
2..... 111
3..... 111¼
4..... 110⅝
1st 6½s, Ser B, 1938
5..... 88½
1..... 88⅝
7..... 88¾
3..... 88¼
3..... 88⅜
conv 7s, 1937
1..... 93
3..... 92⅜
1..... 92⅝
2..... 92⅜
1..... 92
1..... 91⅞
1(c).. 90¼
Southern Pac Co gtd 4s, 1969
2..... 97½
1..... 97½
5..... 97⅝
1..... 97⅞
2..... 97½
10..... 97⅝
11..... 97⅜
Punta Alegre Sugar s f 7s, 1937
5..... 104⅞
10..... 104⅝
9..... 104⅝
Reading Co gen & ref 4s, 1997
Ser A
2..... 93
24..... 92½
Reading gen 4s, 1997
1..... 94⅜
Reading Jersey Central col 4s, 1951
1..

Railroad Earnings

We have prepared estimates of the earnings in 1924 of 50 railroad systems as applied to their securities, which we shall be glad to send upon request.

F. S. Smithers & Co.
Members New York Stock Exchange
19 Nassau St. New York

PALMER & CO.
MEMBERS NEW YORK STOCK EXCHANGE
40 WALL STREET
NEW YORK

How About You?

A bond without a guarantee may be safe, but the ever-growing demand for Guaranteed 5½% PRUDENCE-BONDS seems to indicate that to many people a written pledge looks better than a spoken promise sounds.

Mail Coupon for Booklet

Offices open Mondays until 9 P.M.

The PRUDENCE COMPANY, Inc.
Under Supervision of N. Y. State Banking Dept.
NEW YORK 331 Madison Ave. 162 Remsen St. BROOKLYN

TEAR OUT

The Prudence Company, Inc. FF-845
331 Madison Ave., at 43rd St., N.Y.C.
Gentlemen: Without obligation on my part please send booklet "Prudence-Bonds Provide the Guarantee that Prudence Demands."

NAME

ADDRESS

©1925 P. Co., Inc.

For Keeping A Record of Investments

We have prepared a convenient form for recording investment holdings, showing cost, yield, monthly and annual income, profits, tax exemptions, etc. It will assist you in preparing your income tax report.

Ask for Folder T-2

AUERBACH, POLLAK & RICHARDSON
Members New York Stock Exchange
30 Broad St. Tel. Broad 7480

Equipment Bonds

New Jersey Zinc

Commission Orders Executed

Evans, Stillman & Co.
Members New York Stock Exchange
60 Broadway, New York
Tel. Hanover 2580.

FREIGHT MOVEMENT LARGEST IN HISTORY

Railroads Report Record Shipments During First Five Weeks of the Year.

5,379,237 CARS LOADED

Increases Noted in Grain, Coal, Ore and Forest Products—Less Coke and Live Stock.

Special to The New York Times.

WASHINGTON, Feb. 17.—The railroads of the country are carrying the greatest amount of freight in their history for this season of the year. In the first six weeks of 1925 loadings of revenue freight mounted to 5,379,237 cars, an increase of 178,950 cars, or 3.4 per cent. above the corresponding period of 1924, and 290,506 cars, or 5.7 per cent. over the corresponding period of 1923. In the week ended Feb. 7, 1925, there were 928,244 cars loaded with revenue freight, which was an increase of 32,189 cars over the preceding week, 22,227 cars over the corresponding week last year and 78,902 cars over the corresponding week of 1923. These figures were compiled by the Car Service Division of the American Railway Association.

For the week ended Feb. 7 increases over the preceding week were reported in the loading of miscellaneous freight, merchandise and less than carload lot freight and also in the loading of grain and grain products, coal, forest products and ore. Decreases were reported in the loading of live stock and coke.

Gain in Miscellaneous Freight.

Miscellaneous freight loading for the week amounted to 307,730 cars, 15,879 cars above the week before and 15,100 cars above the corresponding week last year, as well as 26,831 cars above the same week two years ago.

Loading of merchandise and less than carload lot freight totaled 244,778 cars, or 12,655 cars above the week before and 10,429 cars above the same week last year. It also was 28,586 cars above the same week in 1923.

Forest products loading totaled 77,522 cars, 1,905 cars above the week before but 981 cars under last year. Compared with the corresponding week two years ago, it was an increase of 13,459 cars.

Loading of grain and grain products amounted to 48,069 cars, an increase of 178 cars above the week before and 1,809 cars above the same week last year. The movement was 7,203 cars over two years ago. In the Western districts alone grain and grain products loading totaled 31,711 cars, an increase of 296 cars above the corresponding week last year.

Coal loading totaled 192,655 cars, an increase of 316 cars over the preceding week, but 7,090 cars under the same week last year. Compared with the same week two years ago it was an increase of 1,665 cars.

Decrease in Live Stock.

Live stock loading for the week totaled 32,825 cars, a decrease of 1,208 cars under the week before, but 722 cars above the corresponding week last year and 1,128 cars above the same week in 1923. In the Western districts alone 25,101 cars were loaded during the week, 1,650 cars more than were loaded during the same week last year.

Ore loading totaled 11,491 cars, 2,600 cars above the week before and 1,738 cars above last year as well as 2,059 cars above the same week two years ago.

Loadings of coke totaled 13,174 cars, 142 cars under the preceding week, but 500 cars above the corresponding period in 1924. Compared with the same period in 1923 it was a decrease of 2,019 cars.

Compared by districts, all except the Central Western showed increases in the total loading of all commodities over the week before, while all showed increases over the corresponding week in 1924 except the Eastern and Southern districts. Increases were reported in all districts, compared with the corresponding week in 1923.

Total loadings compare as follows:

	1925.	1924.	1923.	1922.
Feb. 7	928,244	906,015	849,852	777,791
Jan. 31	896,055	929,623	865,414	747,895
Jan. 24	924,254	891,481	869,464	743,728
Jan. 17	932,150	894,851	864,297	731,109

Record loadings for all time were 1,112,345 cars in week ended Oct. 25, 1924.

MINING CONCERN HAS LOSS.

United Verde Extension Reports $6,308,624 Gross Revenue.

The United Verde Extension Mining Company for the year 1924 reports gross revenue of $6,308,624, against $6,445,033 in 1923. After allowing for all expenses and reserves the company reported a net loss of $147,489, against a profit of $251,321 reported after similar deductions in the previous year.

The detailed income account for 1924 and 1923 follows:

	1924.	1923.
Gross revenue	$6,308,624	$6,445,033
Other income	314,867	327,198
Total income	$6,623,491	$6,774,231
Mining expenses	3,297,019	3,006,337
Other expenses	470,578	663,757
Depr. and Depl. res.	3,006,383	2,852,316
Net loss	$147,489	*$251,321
Dividends	2,625,000	†3,675,000
Deficit	$2,772,489	$3,423,679

*Profit. †Of which $1,009,810 was paid out of profit and loss surplus and $2,665,190 out of reserve fund for depletion.

AIR REDUCTION PLAN.

Bond Issue Proposed to Take Up $1,100,000 Indebtedness.

Stockholders of the California Cyanide Company, a subsidiary of the Air Reduction Company, have received notice of a special meeting to be held March 4, 1925, to authorize an issue of $1,250,000 five-year 6 per cent. convertible bonds, and with the proceeds to take up the entire floating indebtedness of the company, amounting to approximately $1,100,000 now owing to the Air Reduction Company. The issue will provide also additional funds for working capital and for extensions and improvements to plant and equipment.

The bonds have been underwritten by the Air Reduction Company at par. The authorized common stock of the California Cyanide Company will be increased by 25,000 shares to care for the conversion of bonds.

ARMOUR OFFERING READY.

Stock Subscription Books Will Probably Open Tomorrow.

It was learned yesterday that details of the public offering of Armour & Co. Class A and B stock, purchased by bankers from J. Ogden Armour, have been completed. It is understood that subscription books will be opened tomorrow morning.

Blair & Co., Inc., will be managers of a nation-wide group to handle the offering. One of the group stated that large subscriptions have already been received. The offering will be the second for prominent packing interests in the New York market within a fortnight. A block of Cudahy & Co. stock was offered at $107 last week and was heavily oversubscribed.

McCall Net Sales Increase.

The McCall Corporation for 1924 reports net sales of $9,012,448, against $7,912,207 in 1923, and net income of $605,246 after all expenses and charges, including reserves for taxes, against $760,427 in 1923.

LONDON'S BID ON A LOAN WINS BY POUND'S RISE

British Bankers on Even Terms With New York for First Time Since Sterling Fell.

For the first time since the pound sterling fell far below par, London bankers are now able to meet New York bankers on even terms in the competition for new foreign loans.

The test was seen in a contest of London and New York groups for a new issue of Newfoundland bonds. The New York banking groups, allied with Canadian investment banking interests, made bids in terms of dollars. The London bankers entered bids in terms of the pound sterling. The successful bid was 97.35 on the pound sterling basis.

Translated into dollars on the basis of $4.77 for the pound, the sterling bid was found yesterday by exchange experts to be equivalent to a dollar bid of 95.581. Against this the highest American dollar bid was 95.58 flat, a difference of one one-thousandth of a cent on each $100 unit. But in terms of the $4,000,000 issue awarded, the New York bid was $4,000 below the London bid, a difference, which though small, was large enough to warrant the placing of the loan with British bankers.

CANADIAN RAILWAY REPORT.

Net Revenues $17,244,251 in 1924, a Drop of $3,186,397.

Special to The New York Times.

MONTREAL, Feb. 17.—The net earnings of the Canadian National Railways after payment of operating expenses amounted to $17,244,251 in 1924, according to final figures announced today by Sir Henry W. Thornton, Chairman and President. These figures show that while prevailing business conditions and a smaller crop reduced the gross receipts of the company by $17,547,305, as compared with the preceding year, economies in operating expenses were made to the extent of $14,360,907 as a result of these economies. Net earnings amounting to $17,244,251 were produced. The final figures for the year are:

OPERATING REVENUES.

Year.	Amount.
1924	$235,588,182.55
1923	253,135,487.61
Decrease	$17,547,305.06

OPERATING EXPENSES.

1924	$218,343,931.07
1923	232,704,838.55
Decrease	$14,360,907.48

NET REVENUE.

1924	$17,244,251.48
1923	20,430,649.06
Decrease	$3,186,397.60

OIL AND PRODUCTS HIGHER.

Prairie and Texas Companies Meet Advance in Mid-Continent Crude.

The Prairie Oil and Gas Company and the Texas Company yesterday announced further advances of from 5 to 15 cents a barrel in the higher grades of mid-continent crude oil, thus meeting the prices posted by the Magnolia, Humble and other large companies in that section. As a result of the increase Prairie is now offering $2 a barrel of oil of from 36 to 38.9 gravity; $2.25 for 39 to 41.9 gravity.

Further advances in refined products were also announced yesterday. The Continental Oil Company advanced gasoline 2 cents a gallon in Denver. In the mid-continent field refiners advanced lubricating oils 1 cent, owing to the higher prices of crude.

According to advices received in the local trade yesterday, the Wortham field in Texas is now producing at the rate of 53,000 barrels daily, against 58,000 barrels reported on Monday and 168,000 barrels on Jan. 15. A total of 197 wells are now producing in this field.

PART OF DIVIDEND TAXABLE.

Kennecott Copper Stockholders Advised on Proportional Levy.

Stephen Birch, President of the Kennecott Copper Corporation, has sent a letter to stockholders advising them of the proportion of last year's dividend payment which is subject to income tax. Mr. Birch's letter says in part:

"The officers of your corporation, after consideration of the matter and with its counsel and accountants, are of the opinion that of the cash distributions made to its stockholders during the year 1924, $2.42 per share represents distribution of capital not subject to Federal income tax and 58 cents per share represents dividends from surplus earnings."

Mr. Birch concludes his letter by stating that "the above allocation has not yet been passed upon by the Treasury Department."

MERGENTHALER DIVIDEND.

Extra Payment of 1¼ Per Cent. in Addition to Regular Quarterly Rate.

The Board of Directors of the Mergenthaler Linotype Company yesterday declared an extra dividend of 1¼ per cent. on the capital stock of the company in addition to the regular quarterly dividend of 2½ per cent. Both dividends are payable March 30 to stockholders of record March 4.

The Standard Oil Company of Kentucky announced yesterday the declaration of the regular quarterly dividend of $1 a share on the capital stock, payable March 31, to stockholders of record March 16. T. O. McGoodwin was elected a director of the company to succeed the late C. T. Collins.

HOUSEHOLD PRODUCTS, INC.

Net Profit Last Year $2,311,960, Equal to $4.62 a Share.

Household Products, Inc., reports profit of $2,628,176 for 1924, against $2,630,355 in 1923. Net profit was $2,311,960, equal to $4.62 a share earned on the 500,000 shares of no par value stock. In 1923 net profit was $2,318,720, or $4.63 a share.

The company paid out $1,750,000 cash dividends last year, following which there was a surplus of $561,960. This brought the profit and loss surplus up to $1,423,387 as of Dec. 31, 1924. In 1923 the company reported a surplus of $1,195,720 after payment of $1,125,000 for dividends.

JAPANESE IN GAS DEAL.

Control of the Osaka Company Is Bought From Americans.

Control of the Osaka Gas Company of Tokio, which was previously held in this country, has passed to interests in Japan, it was announced yesterday. Dominick & Dominick and Bernhard, Schiffer & Co. were the brokers in the transaction.

The Osaka Gas Company is Japan's largest gas utility. The price involved, although not announced, was about 8,000,000 yen, or slightly over $3,000,000. Japanese utility interests have recently been financing their construction needs in the New York market.

General Fireproofing Profit.

The General Fireproofing Company reports net profit of $542,291 for the year ended Dec. 31, 1924, from which the company paid out $97,342 for preferred dividends and $129,299 for common dividends. The profit and loss surplus as of Dec. 31, 1924, amounted to $1,120,563, against $804,853 on the same date in 1923. The general balance sheet showed net current assets of $3,259,557 and net current liabilities of $1,000,794.

ORGANIZE TO DEAL IN BANK STOCKS

New Company Is Formed Under Delaware Laws With a Capital of $10,000,000.

PLAN STOCK ISSUE SOON

Concern to Operate on Principle of an Investment Trust—Not a Holding Company.

A new company has been formed to invest in the capital stocks of the leading banks and trust companies of the United States and Canada. It has been incorporated under the laws of Delaware, with approximately $10,000,000 capital, and it is expected that Shields & Co. of 27 Pine Street, members of the New York Stock Exchange, will shortly offer a block of the common stock for public subscription, to be followed by an issue of notes.

The corporation is capitalized with 150,000 shares of common stock of no par value, of which 25,000 shares will be presently outstanding. Of the unissued shares, 87,500 will be reserved for future financing and 37,500 will apply against common stock purchase warrants to be issued with the company's five-year 5 per cent. secured gold notes, of which $1,000,000 of the $5,000,0000 authorized will be presently outstanding.

The firm will be known as the Bankstocks Corporation. It will be neither an investment trust nor a holding company. It will operate, however, on the principle of an investment trust and will afford the investor the means of participating in a diversified list of stocks of the leading banks and trust companies with a moderate capital investment. It was announced on behalf of the company that the initial investment would be in the stocks of the following institutions:

The National City Bank of New York, the Equitable Trust Company of New York, the Mechanics and Metals National Bank, National Bank of Commerce, Irving Bank-Columbia Trust Company, the Chase National Bank, Guaranty Trust Company, Corn Exchange Bank, Bankers Trust Company, Illinois Merchants Trust Company of Chicago, the Continental and Commercial National Bank of Chicago and the Union Trust Company of Cleveland.

The Metropolitan National Bank and Trust Company of New York will act as depository for the Bankstocks Corporation and will be the custodian of the cash and securities and will act under the direction of the directors of the company in the purchase and sale of the investments. The earnings of the company will be derived from two sources: First, from dividends on securities owned, and second, from the exercise of subscription rights for additional shares at less than market prices, and further, such profits as accrue from securities sold. After deducting fixed charges and other corporate expenses, all income will accrue to the benefit of the common shares and will be distributed at annual rate consistent with conservative management, after providing for adequate reserves.

The company expects to make application to list its common shares on the New York Stock Exchange.

PLAN FOR GRAPE TRAFFIC.

Shippers and Railways Already Preparing to Handle Shipments.

Seven months ahead of the movement of California grapes to the New York market, shippers, railroad associations, fruit handling companies and railway executives have initiated plans to handle the largest grape business in the history of the country, it was learned yesterday. California shippers recently wrote to New York asking what provision would be made to handle the grapes this Fall.

As the result a committee of shippers headed by V. H. McIlhenry of the Fruit Auction Company has written to all of the railroads entering New York asking them what they can do. The District Manager of the Car Service Division of the American Railway Association will again be in charge of the situation. A meeting of those interested will be held in the next few months.

The grape movement in August, September, October and November, 1924, was the largest in the history of the railroads. Until a few years ago grapes were handled as a side line. Last year more than 16,000 carloads were brought to New York City alone. This was equivalent to 32,000,000 pounds, it was estimated yesterday. One of the features of the growth in the traffic has been the shipments of juice grapes. A few years ago these were used entirely in the manufacture of wine on the Pacific Coast.

Approve Power Merger.

Stockholders of the American Gas and Electric Company, meeting yesterday at 30 Church Street, approved the plan of the directors to consolidate with the Appalachian Securities Corporation. The merger, it was explained, would give control to the American Gas, through the Appalachian Securities Corporation, of the stock of the Virginian Power Company.

Union Pacific Rumor Denied.

An official of the Union Pacific denied yesterday recent rumors and reports in the financial district that the railroad was selling its holdings in the New York Central lines.

BONDS ON STOCK EXCHANGE

Continued From Preceding Page.

DOMESTIC BONDS.

Warner Sugar 1st s f 7s, 1941	West Shore 4s, reg, 2361	conv a f 6s, 1928
1..... 96½	2..... 81	1..... 68¼
1..... 96¼	Wn Union Tel & real est 4½s, 1950	2..... 66⅝
1..... 96⅛	4..... 93½	3..... 66⅛
Westrn Elec 5s, 1944	W U Tel col tr 5s, 2361	24..... 66¼
16..... 99	7..... 101½	conv 7½s, 1931
5..... 98⅞	fund 6½s, 1936	1..... 66¼
17..... 99	5..... 111	1..... 66⅛
6..... 99¼	1..... 110¾	13..... 66⅞
Wn Maryland 4s, 1952	Westngh E & M 7s, 1931	Winchstr Rep Arms 7½s, 1941
1..... 65⅞	1..... 107¾	6..... 102
1..... 65¾	2..... 107⅞	Wis Cen gen 4s, 1949
1..... 65¼	Wheeling & L E 1st con 4s, 1949	23..... 80¼
9..... 65⅞	5..... 73½	1..... 80
Westn Pac 1st 5s, 1946	1..... 73⅝	Youngstown Sht & Tube 6s, 1943
3..... 93¼	2..... 74	29..... 98⅞
2..... 93⅝	ref 4½s, Ser A, 1966	1..... 99
1..... 93¼	4..... 70	2..... 98⅝
1..... 93	Wickwire Spencer Stl s f 7s, 1935	15..... 98⅞
6s, Ser B, 1946	1..... 86½	1..... 98⅝
1..... 102⅝	Wilson & Co 1st 6s, 1941	1..... 99
1(C)..104¼	1..... 94¼	1..... 98⅞
1..... 102⅝	11..... 94	25..... 98⅝
2..... 102⅝		1..... 98⅞
West Penn Pw 1st 5s, Ser A, 1946		1..... 99
1..... 93⅝		3..... 98⅝
1st 7s, 1946		5..... 99
3.....107		

BEAR, STEARNS & CO.

Members
New York Stock Exchange
Three Convenient Offices
100 Broadway
Telephone Rector 7850
1359 Broadway (36th St.)
Telephone Lackawanna 0437
152 Madison Av. (32nd St.)
Telephone Caledonia 1964

INSURANCE FIGURES RISE.

January Business 9.1% Greater Than the Same Month in 1924.

New life insurance in January was 9.1 per cent. greater than during 1924, and that month in turn was 23.6 per cent. greater than the corresponding month of 1923, according to a report forwarded yesterday by the Association of Life Insurance Presidents to the United States Department of Commerce for official use. This report combines the figures of forty-five member companies, having in force 81 per cent. of the total outstanding insurance in the United States in legal reserve companies.

The actual paid for business, exclusive of revivals, increases and dividend additions of these companies, amounted to $733,914,000 during January, as against $691,341,000 in January of 1924, and $559,342,000 in January, 1923. Thus there are shown gains of $42,573,000, or 9.1 per cent., over January one year ago, and of $194,572,000, or 34.8 per cent., over January two years ago.

$654,000 MORE GOLD TO GO.

Australia and Switzerland Take Nearly All of the New Exports.

Four consignments of gold, amounting to $654,000, will be shipped this week by the International Acceptance Bank. To Australia will go $250,000; to Switzerland, $300,000; to Singapore, $54,500, and to Colombia, $50,000. They increase to $4,654,500 the total for the week to date. For the month to date, including these shipments, the gold exported from New York amounts to $52,859,500.

Equitable Trust Dividend.

The trustees of the Equitable Trust Company of New York declared a quarterly dividend yesterday of 3 per cent. on the company's outstanding capital stock, payable March 31 to stock of record March 20.

LEHIGH COAL PROFITS FALL.

Net Income Last Year $4.35 a Share, Against $5.93 in 1923.

Net income of the Lehigh Valley Coal & Navigation Company for 1924 was $2,548,067, equivalent to $4.35 a share on the $50 par value stock. This compares with $3,473,507, or $5.93 a share in 1923.

The income account for 1924 compares as follows:

	1924.	1923.
Revenues	$24,462,781	$27,098,022
Expenses	19,083,912	18,540,690
Depreciation	1,045,902	1,089,532
Depletion	253,683	376,675
Other res.	205,607	783,418
Net revenue	$4,873,777	$6,327,707
General expenses	215,686	221,456
Taxes	1,243,539	1,646,709
Interest fund deb.	866,485	986,035
Net income	$2,548,067	$3,473,507

President S. D. Warriner, in his report to stockholders, said: "Production was affected adversely during the year by reason of labor troubles, mine fires, floods and unsatisfactory market conditions. A marked falling off in demand for small sizes of anthracite made it necessary to store a large quantity of No. 1 buckwheat coal and to curtail production from the culm banks, the washeries being idle throughout the year."

POWER BASIS OF INDUSTRY.

Julius H. Barnes Says That Will Determine Development.

Addressing the British Empire Chamber of Commerce at the Bankers' Club yesterday, Julius H. Barnes, former President of the Chamber of Commerce of the United States, said that the potential possibility of industry must inevitably rest upon power service.

"The coal supply of the world today will last for 20,000 years at the present rate of consumption," said Mr. Barnes, "but the oil reserves of the world will last for fifteen years, without allowing for any new discoveries. However, the immense source of hydroelectric energy in this country is rated at 62,000,000 horsepower and we have less than 10,000,000 developed today."

NEW YORK STOCK EXCHANGE

Continued from Page Twenty-Four.

1925. High.	1925. Low.	Sales.	Stock and Dividend Rate.	First.	High.	Low.	Last.	Net Ch'ge.	Closing. Bid.	Closing. Ask.
61	53½	100	United Rwy. Invest. pf.	53¼	53½	53¼	53½	— 3¼	53	54
250	160	4,000	U. S. Cast Iron P. & Fdy.	212	221	211	218⅝	— 7⅜	218	219
112	103½	400	U. S. C. I. P. & F. pf. (7)	110	110	110	110	— ½	110	110½
39¾	30¾	2,900	U. S. Distributing	32¼	32¾	30¾	31⅜	— ⅜	31¼	32
25½	23	400	U. S. Hoffman Machinery	24⅛	24⅝	24⅛	24⅜	— ⅛	24	24¼
88	77⅝	8,100	U. S. Industrial Alcohol	78½	79⅝	77⅜	79	+ 1⅜	79	79⅝
131⅜	120	3,600	U. S. Realty & Impv. (8)	122¾	123¾	121½	123⅛	+ 1⅛	123⅝	123½
44⅝	39⅜	6,000	U. S. Rubber	46	46⅜	39⅝	40	....	40	40⅛
97⅞	94½	300	U. S. Rubber 1st pf. (8)	96⅝	96⅝	95¼	95⅜	— ¼	95½	96
39	30	2,700	U. S. Smelt. Ref. & M.	33	33	30	32¼	— ⅜	32	32½
129⅝	119⅜	106,300	U. S. Steel (†7)	122¼	123½	122¼	123¼	+ ½	123¼	123⅞
126⅝	122½	100	U. S. Steel pf. (7)	122½	122⅞	122¼	122½	....	122	122½
50⅞	37½	12,400	Universal Pipe & Radiator	41⅛	43½	40	42½	+ 1⅝	42½	43
94	73¼	2,900	Universal Pipe & R. pf. (7)	83¾	86	83¼	86	+ 2⅝	85¾	86
92	86	200	Utah Copper (4)	87½	87½	87	87	+ 2½	86¾	88
53	41¼	5,400	Utah Securities	42	43⅜	41¼	43⅜	+ ⅞	43	43¼
31⅜	26¼	2,200	Vanadium Corporation	26⅜	27⅜	26¼	27¼	+ ⅝	27	27¼
3½	2¼	1,000	Va.-Carolina Chemical	2⅞	2⅞	2⅞	2⅞	....	2⅝	2⅞
1⅝	1	100	Va.-Carolina Chem., Cl. B	1⅝	1⅝	1⅝	1⅝	— ⅛	1⅝	1⅝
14⅝	8½	600	Va.-Carolina Chemical pf.	11¼	11⅞	10⅝	10⅞	— ⅛	10⅝	11⅜
11⅝	7¼	1,600	V. Vivaudou	10⅝	10¼	10¼	10⅜	— ⅛	10⅜	10½
83	64½	800	Virginia Ry. & Power	74½	74½	70¾	73	— 2	73	73½
25⅜	20⅝	8,400	Wabash	22¾	23	22¼	23	+ ¼	22⅜	23
65⅜	56⅝	15,800	Wabash pf.	60¾	62⅜	60⅝	62⅜	+ 1⅝	62⅜	62¼
19⅝	16½	700	Waldorf System (1¼)	16⅝	16⅞	16⅝	16⅞	....	16⅝	17
44⅝	42	1,000	Ward Baking, Class B	42	42½	42	42	+ ½	42	42⅝
95½	94½	1,100	Ward Baking pf. (7)	94⅝	95½	94⅝	95	....	94⅝	96
57¼	53½	100	Weber & Heilbroner (4)	54	54	54	54	+ ½	53¼	54½
120	110	1,000	West Penn Co. (4)	112¾	114	112¾	114	— 3	114	116
97	94⅞	100	West Penn Co. pf. (7)	96	96	96	96	— ¼	95½	96
17⅜	14½	4,200	Western Maryland	14½	14⅝	14¼	14¼	— ½	14½	14⅝
20¾	21¼	900	Western Maryland 2d pf.	22¾	22⅞	21¼	21⅜	— ⅝	21¼	21⅝
39½	32½	1,200	Western Pacific	34	35	34	35	+ 1½	34½	35
94	84½	100	Western Pacific pf. (6)	89	89	89	89	— ¾	88⅝	90
124⅝	116½	1,000	Western Union Tel. (7)	121	121¼	120	120	....	120	121
114	103	1,100	Westinghouse A. B. (6)	103	103¾	103	103¼	— 1¾	103	183½
84	69⅝	8,000	Westinghouse E. & M. (4)	70¼	70¾	69⅝	70½	+ ¼	70½	70¾
14	12⅜	100	Weston Elec. Inst. ctfs.	12¾	12¾	12¾	12¾	....	12⅜	13
23	20¾	300	Weston Elec. Inst., Class A	21	21	20¾	20¾	— ¼	20¾	21
16½	13¼	4,100	Wheeling & Lake Erie.	14¼	14¼	13¾	13⅞	— ⅜	13½	14
31¾	26⅝	500	Wheeling & Lake Erie pf.	26⅞	26⅞	26⅝	26⅝	— ⅜	26⅝	27
31¾	28	2,000	White Eagle Oil (2)	29⅜	29⅜	28½	28⅝	— ⅝	28½	29
76	61⅞	4,600	White Motors (4)	62	63	61⅞	62¾	+ ½	62½	63
1⅝	⅝	200	Wickwire-Spencer Steel	⅝	⅝	⅝	⅝	....	⅝	⅝
10⅞	9¼	7,100	Willys-Overland	9¼	10	9¼	10	+ ⅝	10	10¼
80	72¾	4,000	Willys-Overland pf.	74½	76	74½	74⅝	+ ⅛	74⅜	75½
8⅝	6⅝	200	Wilson & Co.	7⅝	7⅝	7⅝	7⅝	— ⅛	7⅝	7⅞
25½	19	900	Wilson & Co. pf.	22⅜	22⅝	22	22	— ⅜	22	24½
125⅞	112¾	4,100	Woolworth (F. W.) Co. (3).	114	115	113¾	114¾	+ ⅛	114⅝	114⅞
79¾	62¼	19,900	Worthington Pump	67	68½	65¾	68⅝	+ 1⅝	68	68¾
88	85	100	Worthington P. pf. A (7).	86¾	86¾	86¾	86¾	— ½	86	87
76½	70¾	200	Worthington P. pf. B (6).	71½	72	71½	72	....	72	75
23⅜	16¾	1,800	Wright Aeronautical (1).	17	17	16¾	16¾	— ⅝	16⅜	17½
52⅞	45⅞	600	Wrigley (Wm. Jr.) (3½).	49	49	48	48	— ⅝	48½	48
42	36	500	Yellow Cab Mfg. (2.52)	36	36½	36	36⅛	— ⅛	36	36½
76½	70	400	Youngstown S. & T. (4)	73½	73½	73½	73½	— ½	73¼	73½
			RIGHTS.							
⅝	⅛	1,500	Ajax Rubber	¼	¼	¼	¼	....	....	....
3⅞	2⅝	1,000	Int. Tel. & Tel.	3⅝	3¾	3¼	3⅜	....	3	3½
9½	7¼	5,000	Liggett & Myers	8	8⅜	8	8	....	8	8⅜
1⅝	⅛	7,752	Magma Copper	⅜	⅜	⅛	¼	— ⅛	½	¾
⅞	⅞	100	Martin & Parry	⅝	⅝	⅝	⅝	....	....	....
27⅜	24½	400	Public Service N. J.	24½	24½	24½	24½	— 1	....	....
24¼	21¾	700	Reading	21⅝	21¾	21¼	21¼	— ½	21¼	21⅝
2	1⅛	5,200	Wickwire-Spencer Steel	1⅛	1⅛	⅞	1⅛	+ ⅛	....	....
17	5	900	Wickwire-Spencer Steel pf.	9½	9½	9	9⅛	....	....	....

Dividend rates as given in the above table are the annual cash payments based on the latest quarterly or half yearly declarations. Unless otherwise noted, extra or special dividends are not included.
*Partly stock. †Partly extra. ‡Payable in preferred stock.

First Mortgage
Guaranteed Bonds
yielding **6%**

Guaranteed as to principal and interest by one of the largest and best known Surety Companies in America.

Created and safeguarded by Adair Realty & Trust Company of Atlanta, the South's Oldest Mortgage Investment House and the nation's oldest real estate agency.

Issued against first mortgages upon income producing properties in the principal Southern cities.

Mail the coupon for full information.
Denominations: $500 and $1000. Serial maturities.

Adair Realty & Mortgage Co.
Exclusive Distributors
270 Madison Ave. NEW YORK Phone: Caledonia 7160

Mail Coupon Today

Adair Realty & Mortgage Co.
270 Madison Ave., New York City
A-2
Gentlemen—Please send me current Offerings of your first mortgage bonds guaranteed as to principal and interest and yielding 6½%.
Name
Address

Guaranteed First Mortgages
LEGAL FOR TRUST FUNDS

We offer for sale individual first mortgages on business and residential properties in New York and vicinity legal for investment by Trustees, Estates and Guardians in the State of New York.

They are guaranteed as to principal and interest by the GUARANTEED MORTGAGE COMPANY OF NEW YORK, which operates under the supervision of the Banking Department of the State of New York.

Mail this advertisement with your name and address for detailed information.

PURITAN MORTGAGE CORPORATION
277 Madison Avenue, New York

A Sound Investment Yielding 6½%

A First Mortgage Real Estate Bond issue recently purchased by George M. Forman & Co., furnishes an unusually clear example of how Forman applies safeguards to investments.

Forman issues, because of their record of safety, are regarded as a standard of investment excellence and have been so regarded by careful investors for 40 years.

The issue referred to is protected by:

1. *A property conservatively appraised at twice the amount of the bond issue.*
2. *A section of the building mortgaged has been leased by a $10,000,000 corporation for twenty years at a net annual rental greater than the annual interest charges on the bond issue.*
3. *Serial maturities will liquidate the entire issue of bonds in ten years.*

These protections by no means include all the provisions of the mortgage which contribute to the safety of the issue. No factor of stability is overlooked by Forman in the choice of any bonds offered to customers.

We will be glad to send you a complete description of the particular bond referred to. Fill out the coupon below and we will mail it at once.

NAME .....

ADDRESS .....

A-18

George M. Forman & Co.
40 years without loss to a customer
100 East 42d Street, New York City
CHICAGO MINNEAPOLIS ALBANY

12 Bank Safeguards Add to the Security *Behind Greenebaum Bonds*

Increasing security with each succeeding year is assured to investors in Greenebaum First Mortgage Real Estate Bonds. This is made certain by definite yearly payments of a portion of the loan, while the entire property continues as security for the First Mortgage until the last cent has been paid to Bondholders.

70 Years' Proven Safety

Requiring the borrower to make regular annual payments to reduce the amount of the loan, is only one provision of the time-proven system of safeguards applied by the Greenebaum Bank, as Trustee. Other ways in which your funds are protected are

The Engineers' Part

OUR engineers must be fully satisfied with the condition of a company's plant and its other physical equipment before its securities are acceptable for offering to you.

This is but the engineer's part of a Nickerson investigation. Working with them are accountants, lawyers and the Nickerson Buying Department.

JOHN NICKERSON & CO.
61 Broadway
New York

F B&D EST. 1894

Ford, Bacon & Davis
Incorporated
Engineers

•

VALUATIONS
REPORTS
CONSTRUCTION
MANAGEMENT

•

115 BROADWAY
NEW YORK

PHILADELPHIA CHICAGO
SAN FRANCISCO

Attention Investors!

WITH the market as high as it is at present, these three questions arise in the mind of every investor:

1. *Shall I Buy Securities?*
2. *Shall I Sell Securities?*
3. *Shall I do neither, simply holding my present list?*

Upon the correct answer to these questions rests the financial future of many investors today.

Our opinion, as deduced from a statistical analysis of present business conditions, is stated definitely and clearly in a letter, recently sent to Babson clients. We shall be glad to mail you a copy without charge or obligation. Hand the memo below to your secretary.

BABSON'S REPORTS
The BABSON STATISTICAL ORGANIZATION
Babson Park, Massachusetts

LARGEST STATISTICAL COMMUNITY IN AMERICA

MEMO for Your Secretary
Write Babson Statistical Organization, Babson Park, Mass., as follows: Without cost or obligation, send me a copy of your Letter No. 11 BS and Booklet, descriptive of Babson's Reports.

DIVIDENDS.

LUDLOW MANUFACTURING ASSOCIATES
Boston, Mass.

A dividend of $2.50 per share has been declared payable March 2, 1925, to shareholders of record Feb. 4, 1925.
MALCOLM B. STONE, Treasurer.

RAILROADS TO ACT ON SURCHARGE BAN

Heads of Eastern Roads Will Discuss Senate's Action Eliminating Pullman Excess.

MAY MEAN $35,000,000 LOSS

Executives to Present Viewpoint to Congress in Attempt to Prevent Bill's Passage.

Action of the United States Senate in passing the measure to eliminate the Pullman surcharge will come up for serious discussion by the heads of practically all of the Eastern railroads on Thursday, when the regular monthly meeting of the Eastern Presidents' Conference will be held at the Bankers' Club. It was said in official quarters yesterday that the matter has caused no small concern to the railroads.

On one hand it marks a precedent for Congress to take the rate-making authority away from the Interstate Commerce Commission, and on the other it might mean a loss of $35,000,000 a year to the railroads, it was pointed out.

According to those in close touch with the situation yesterday the action of the Senate would have been considered less seriously had not the elimination of the surcharge been attached to an appropriation bill. This makes it more probable that it might pass the House of Representatives unless action is taken to prevent it.

While it is believed that the President might veto such a measure if it were presented to him in the usual form, its presentation as a rider would put him in a delicate position. In one quarter the suggestion was advanced that such a veto might even make it necessary to call a special session of Congress.

These are some of the facts which will be laid before the railroad executives at their meeting Thursday. At that time they will try to work out plans to present their viewpoint to Congress before the House of Representatives passes the bill.

It is now expected that the meeting will be attended by representatives of the New York Central, the Pennsylvania, the Baltimore & Ohio, the Delaware & Hudson, the New York, New Haven & Hartford, the Delaware, Lackawanna & Western, the Lehigh Valley, the Central of New Jersey and most of the other roads east of the Mississippi and north of the Ohio River.

ALABAMA POWER GOES INTO FLORIDA

Acquires Pensacola Electric Company and Will Extend Its Service to That City.

Thomas W. Martin, President of the Alabama Power Company, announced yesterday that interests closely affiliated with it had acquired the Pensacola Electric Company, and that plans were under way for the extension of hydro-electric service from the Alabama company's system in South Alabama to Pensacola and other cities of North Florida. Plans were also being considered for transmission lines to coast cities of Mississippi and Alabama, he said.

The effect of the sale of the Pensacola Electric Company, it is believed, will be to make this company, along with companies recently acquired, or about to be acquired, at Mobile, Gulfport, Biloxi, Pass Christian and Bay Saint Louis, an operating subsidiary of the Alabama Power Company. The development will provide hydro-electric power for the first time to ports on the Gulf coast. The plans also contemplate, it is said, bringing such power for the first time to a rapidly growing agricultural and cotton section. The Alabama Power Company already is the centre of the so-called Southern superpower zone.

Inquiry at the Electric Bond and Share Company disclosed that this company is not the "interests" mentioned by Mr. Martin as having acquired the Pensacola Electric Company. Other power management corporations operating properties in Alabama or Florida are W. S. Barstow & Co. (General Gas and Electric Corporation) and A. E. Fitkin & Co. Stone & Webster, the engineering and public utility concern, automatically sever their connections with the Pensacola Company and the receivership of the latter property is terminated.

PLEADS FOR ITALY ON DEBT.

Luigi Griscuolo Points Out That the Dollar Has Appreciated.

The need for negotiations in the settlement of Italy's war debt to the United States is apparent when it is realized that when Italy borrowed the money the purchasing power of the dollar was much less than it is today, according to Luigi Griscuolo, Chairman in 1917-18 of the First Italian Division of the local Liberty Loan Committee, who made public an open letter yesterday dealing with the subject.

Mr. Griscuolo's letter was addressed to Secretary of the Treasury Mellon and Senator Borah.

"We lent Italy dollars," he writes, "when the lira was selling at, say, sixteen to the dollar. Today we count the same dollar when the lira is selling at twenty-four to the dollar. Then when money was borrowed the purchasing power of the dollar was 50 cents in comparison to normal, while at the present time, the dollar is worth perhaps double what it was in 1917-18. Do we want Italy to pay in full for the appreciated dollar she borrowed? Is it fair? Do we neglect to realize that her debt of approximately two billions probably all represents money spent in the United States?"

BIG GAIN IN INCOME.

American Metal Co. Earned $5 a Share on Common Stock in 1924.

The American Metal Company, Ltd., reports $3,311,046 net income in 1924 after all expenses and reserves for depreciation and depletion. After allowing for dividends on the preferred stock, this was approximately $3 a share earned on the 591,543 shares of no par value common stock. Net income in 1923 was $2,703,206, equal to $3.98 a share earned. The items for the two years compare as follows:

	1924.	1923.
Profit after exp.	$5,317,695	$4,948,467
Depr., depl. & other res.	*2,006,949	2,245,261
Net income	$3,311,046	$2,703,206
Preferred dividends	350,000	350,000
Com. divs., no par stock	1,773,395	1,642,467
Surplus	$1,187,651	$710,739
P. and L. surplus	9,294,945	8,152,178

*Includes $721,781 special provision for reduction of investment and inventory.

RICHMOND RADIATOR NET.

Income Last Year $8.21 a Share, Against $12.78 in 1923.

For the year ended Dec. 31, 1924, the Richmond Radiator Company reports net income of $341,757 after all expenses and reserves for taxes and charges. This, after allowing for dividends on the company's 7 per cent. preferred stock, was equal to $8.21 a share earned on the 28,574 shares of common stock outstanding, against $12.78 a share earned on the common stock in 1923.

At the annual stockholders' meeting held yesterday Noble Crandall, James F. Curtis and Lloyd G. McCrum were re-elected directors. All officers were re-elected.

FOREIGN EXCHANGE.

Government Intervention Checks Flight of Franc—Sterling Lower, Continentals Irregular.

The French franc again yesterday made good recovery back along the line it recently traveled on the way down, the rally in the bill carrying it up to 5.30 cents, an improvement of 5½ points over Monday's final. The volume of business was heavy, orders in quite a few instances running to as high as one-million-franc lots, whereas one-quarter million is the usual trading amount.

Dealers attributed yesterday's recovery to Government intervention in the flight of the franc, it being noticeable that the buying was of an excellent character and mainly from international banking houses. The Belgian bill also shared in the advance, moving up 1½ points to 5.07 cents.

The movement in sterling and the Continentals was irregular, offerings of export paper weakening sterling, which sold off ¾ cent to $4.76⅝ at the close. Dutch exchange also dropping moderately under Monday's final to 40.12 cents. Italian, Spanish, Swiss and the Scandinavians were steady.

TUESDAY, FEB. 17, 1925.

Range of Rates, Sight Exchange.

	High.	Low.	Monday's Final.	Final.
LONDON	$4.77⅛	$4.76⅛	$4.76⅝	$4.77⅛
PARIS	5.30	5.25½	5.29½	5.24½
ROME	4.11½	4.10⅜	4.11½	4.11⅜
AMSTERDAM	40.15	40.11	40.12	40.15
BERLIN	23.81	23.80	23.80	23.80
MADRID	14.22	14.19	14.20	14.20
STOCKHOLM	26.94	26.93	26.93	26.93

Closing Rates.

In the subjoined table the quotation on sterling represents dollars and decimals of a dollar; all others represent cents and decimals of a cent. Quotations preceded by the decimal mark indicate a price measured in fractions of a cent.

Europe.

	Tues-day.	Mon-day.	Week Ago.	Year Ago.
STERLING—Par $4.86⅔ per sovereign.				
Demand	4.76⅝	4.77⅛	4.77⅛	4.29⅜
Cables	4.76⅞	4.77⅛	4.77⅛	4.29⅝
Com., 60 days	4.75¼	4.75⅜	4.74	4.26⅝
Com., 90 days	4.71⅝	4.72	4.72⅛	4.25⅝
FRANCE—Par 19.3 cents per franc.				
Demand	5.29¼	5.24⅝	5.26	4.17⅛
Cables	5.29⅝	5.25	5.26⅛	4.18
ITALY—Par 19.3 cents per lira.				
Demand	4.11⅜	4.11⅛	4.12⅛	4.29¼
Cables	4.11⅝	4.11⅜	4.14	4.29⅝
BELGIUM—Par 19.3 cents per franc.				
Demand	5.07	5.06⅞	5.10	3.49⅝
Cables	5.07⅛	5.07	5.10⅛	3.50
GERMANY—Par 23.8 cents per mark.				
Demand	23.80	23.80	23.80	....
Cables	23.80	23.80	23.80	....
AUSTRIA—Par 20.3 cents per crown.				
Demand	.0014⅛	.0014⅛	.0014⅛	.0014⅛
Cables	.0014⅛	.0014⅛	.0014⅛	.0014⅛
CZECHOSLOVAKIA—Par 20.3 cents per crown.				
Demand	2.97¼	2.96⅞	2.95¼	2.90⅛
Cables	2.97¼	2.96⅞	2.95¼	2.90½
DENMARK—Par 26.8 cents per krone.				
Demand	17.78	17.78	17.75	15.65
Cables	17.80	17.80	17.77	15.68
FINLAND—Par 19.3 cents per finmark.				
Demand	2.52	2.52⅜	2.52¼	2.52
Cables	2.52	2.52½	2.52¼	2.52
GREECE—Par 19.3 cents per drachma.				
Demand	1.68	1.67½	1.65	1.73
Cables	1.68	1.68⅛	1.65⅛	1.76
HOLLAND—Par 40.2 cents per florin.				
Demand	40.12	40.15	40.22	37.17
Cables	40.15	40.18	40.25	37.21
HUNGARY—Par 20.3 cents per crown.				
Demand	.0014	.0014	.0014	.0033
Cables	.0014	.0014	.0014	.0033
NORWAY—Par 26.8 cents per krone.				
Demand	15.24	15.24	15.24	13.17
Cables	15.26	15.26	15.26	13.20
POLAND—Par 19.3 cents per zloty.				.000012
Demand	19.25	19.25	19.25	.000012
Cables	19.25	19.25	19.25	
PORTUGAL—Par $1.0805 per escudo.				
Demand	4.96	4.96	4.98	3.29
Cables	5.01	5.01	5.03	3.34
RUMANIA—Par 19.3 cents per leu.				
Demand	.51¼	.51¼	.51¼	.53⅛
Cables	.51¼	.51¼	.51¼	.53⅛
SPAIN—Par 19.3 cents per peseta.				
Demand	14.20	14.20	14.16	12.69
Cables	14.22	14.22	14.18	12.71
SWEDEN—Par 26.8 cents per krona.				
Demand	26.93	26.93	26.93	26.06
Cables	26.95	26.95	26.95	26.10
SWITZERLAND—Par 19.3 cents per franc.				
Demand	19.24	19.25	19.28	17.29
Cables	19.25	19.26	19.29	17.31
YUGOSLAVIA—Par 19.3 cents per dinar.				
Demand	1.63⅝	1.63½	1.65	1.28½
Cables	1.63⅝	1.63½	1.65	1.28½

Far East.

CHINA—Cents per silver dollar for Hongkong; per tael for Shanghai and Peking.					
Hongkong—					
Demand	55.63	55.63	55.75	50.50	
Cables	55.75	55.75	55.875	50.625	
Peking—					
Demand	78.875	78.875	79.00	74.00	
Shanghai—					
Demand	75.63	75.63	75.75	71.00	
Cables	75.75	75.75	75.875	71.125	
INDIA—Calcutta: Cents per rupee, nominally stabilized at one-tenth of a pound sterling.					
Demand	35.75	35.75	35.69	30.23	
Cables	35.875	35.875	35.81	30.40	
PHILIPPINE ISLANDS—Manila: Par 50 cents per silver peso.					
Demand	50.00	50.00	50.00	49.62	
Cables	50.125	50.125	50.25	49.875	
JAVA—Par 40.2 cents per florin.					
Demand	40.75	40.75	40.75	36.625	
JAPAN—Par 49.8 cents per yen.					
Demand	38.88	38.88	39.25	44.93	
Cables	39.00	39.00	39.375	45.05	

South America.

ARGENTINA—Par 42.44 cents per Argentine paper dollar.					
Demand	39.50	39.56	39.875	33.875	
Cables	39.63	39.68	40.00	34.00	
BRAZIL—Par 32.45 cents per paper milreis.					
Demand	11.31	11.375	11.25	12.15	
Cables	11.37	11.43	11.31	12.20	
CHILE—Par 36.5 cents per paper peso.					
Demand	10.90	10.72	11.00	9.90	
Cables	10.96	10.77	11.05	9.95	
PERU—Par $4.8665 per pound.					
Checks	4.21	4.19	4.24	4.05	
Cables	4.22	4.19	4.25	4.06	
URUGUAY—Par $1.0342 per gold peso.					
Demand	96.70	96.50	96.88	77.97	
Cables	96.85	96.85	96.23	78.32	

Canada.

MONTREAL—Par 100 cents per Canadian dollar.					
Demand	99.87	99.87	99.87	97.02	

Russian Currency.

Prices for pre-revolution Russian ruble notes were as follows:
(Par 51.40 cents per ruble.)

	Bid.	Asked.
100-ruble notes	.13	.15
500-ruble notes	.07	.09

EXCHANGE BUFFET PROFIT.

Net for the Quarter $129,697, Against $139,756 a Year Ago.

The Exchange Buffet Corporation reports gross profit of $175,606 for the quarter ended Jan. 31, 1925, against $142,956 for the October quarter in 1924, and $186,410 in the January quarter last year. After reserves for depreciation and taxes, the company reported net profit of $129,697, against $139,756 in the same quarter last year.

For the nine months ended Jan. 31, 1925, the company reported gross profit of $465,512, against $461,378 in the corresponding period last year, and net profit of $333,573, against $333,648 last year. The net profit for the nine months was equal to $1.33 a share earned on the 249,344 shares of capital stock outstanding.

Easier Tone in Copper.

An easier tone prevailed in the local copper metal market yesterday. Local dealers and producers were offering the product at 14⅝ to 14⅞ cents a pound deliverable up to the end of April for the lower price and until June for the higher price. Increased offerings were reported. No rush of buying is expected in the trade for another week or so, but producers look forward to buying on the part of consumers in connection with second quarter requirements.

Municipal Railway Reducing Debt.

SEATTLE, Feb. 17.—Seattle's municipal railway has paid off $3,332,000 of its $15,000,000 bonded indebtedness in the six years it has been under city ownership, H. L. Collier, Assistant City Treasurer, announced today. The railway also has paid $4,250,100 in interest.

Coffee Exchange Seat Sold.

The New York Coffee and Sugar Exchange membership of Rafael Martinez was sold yesterday to C. J. Waltar for $9,700, a reduction of $100 from the last sale.

WHEAT RECOVERS AFTER 5-CENT DROP

Prices Go Down on Bad News Early, but Revive on Reports of Heavy Export Buying.

RUSH FOR SUPPLY AT CLOSE

Traders Who Profit by Selling at the Start, Find Themselves Short at Finish.

CHICAGO, Feb. 17.—Surprising dearth of offerings to sell wheat led to a sudden upturn in prices today after the market had fallen 5 cents a bushel on the May delivery. In the end values stood at exactly the same as yesterday's finish to 1⅞ higher.

Assertions that new export sales of flour to Russia had been made and that much wheat had been taken by European interests late today for shipment by way of the Gulf of Mexico had apparently a good deal to do with the right-about-face action of the wheat market. Untoward weather conditions for new wheat in Texas tended also to bring the late upturn in prices.

Speculators who had tried to profit through sales made early in the day, found themselves later badly overreached. Efforts to get out of the difficulty served further to tighten up prices and resulted in a lively scramble in the "pit" at the finish.

Liverpool broke 4¼@5¼d and was largely responsible for the break early. Buenos Aires was off 1¼@2¼c at the close.

Kansas City claimed 750,000 bushels had been sold, but late messages from that point said this was a duplication of yesterday's business. There was talk of two cargoes sold by St. Louis handlers, and Omaha was also said to have done some business.

Seaboard messages give Buffalo wheat stocks in store and afloat as 11,590,000 bushels, including mill holdings, which are 1,800,000 bushels less than shown in yesterday's visible statement.

Private cables claimed Russia was buying flour wherever it could in Europe, which was, presumably, the basis for the talk of Russian buying. The seaboard reported 300,000 bushels sold abroad, including 80,000 bushels of durum to Italy late in the day and 100,000 bushels via the Gulf after the close yesterday.

Primary arrivals today were 632,000 bushels; week ago, 796,000; year ago, 805,000. Shipments were 418,000 bushels; week ago, 686,000; last year, 541,000.

Corn closed ⅝@¾ cent higher, the market rallying 2½@2⅞ cents from the early low on short covering and a fair class of commission house buying, prospects of falling off in the movement also being a factor.

Oats were ¼ cent higher, to ⅜ cent lower, with aggressive buying by strong commission houses in evidence.

Primary arrivals of both corn and oats fell materially under those of last year.

Receipts of corn today were 705,000 bushels; week ago, 979,000; last year, 2,210,000, and shipments, 554,000 bushels; week ago, 454,000; last year, 967,000.

Chicago.

Today's Chicago prices for the principal grains were as follows:

WHEAT.

	High.	Low.	Close.	Prev. Close.	Last Year.
May	$1.34⅝	$1.79⅝	$1.84⅛	$1.84⅛	$1.10⅝
July	1.56	1.51	1.55⅝	1.54⅛	1.10⅝
Sept.	1.49⅜	1.46⅛	1.43½	1.42⅛	1.10⅛

CORN.

	High.	Low.	Close.	Prev. Close.	Last Year.
May	1.28½	1.25⅛	1.28⅛	1.27¼	.80⅜
July	1.29⅛	1.26⅜	1.29¼	1.28⅜	.81⅛
Sept.	1.28⅜	1.26⅛	1.28⅝	1.28⅛	.81⅛

OATS.

	High.	Low.	Close.	Prev. Close.	Last Year.
May	.54⅛	.52⅜	.54⅛	.54⅛	.48⅜
July	.55⅜	.53⅞	.55⅜	.55⅛	.46⅛
Sept.	.54⅛	.52½	.53⅝	.53⅝	.43⅝

RYE.

	High.	Low.	Close.	Close.	Year.
May	1.56⅜	1.55⅝	1.56⅛	1.60½	.71⅝
July	1.34⅜	1.31⅛	1.34⅜	1.35½	.75½
Sept.	1.17⅜	1.15⅝	1.17¼	1.17⅜	....

PROVISIONS.

LARD—	High.	Low.	Close.	Close.	Prev. Year.
March	15.05	14.92	15.05	15.20	....
May	15.42	15.30	15.42	15.55	11.35
July	16.72	15.55	16.72	15.90	11.52
Sept.	16.07	15.90	16.07	16.17	....

(Cash prices for the principal grains at Chicago follow: Wheat, No. 4 hard, $1.72; corn, No. 2 yellow, $1.23½@$1.24; No. 3 mixed, $1.14¼; oats, No. 2 white, 48¼@.51⅝; No. 4 white, .47@.49¼.

Winnipeg.

Today's Winnipeg prices for the principal grains were as follows:

WHEAT.

	High.	Low.	Close.	Prev. Close.	Last Year.
May	1.61⅞	1.56¾	1.61⅝	1.56¾	1.03¼
July	1.61⅞	1.57⅛	1.61⅛	1.61⅛	1.04⅞
Sept.	1.47⅜	1.44	1.47	1.48	1.01⅞

OATS.

	High.	Low.	Close.	Close.	Year.
May	.64½	.62⅛	.64	.64	.42⅝
July	.65¼	.63⅝	.65¼	.65¼	.43¼
Oct.	.58½	.56¼	.58⅛	.58	....

McCRORY STORES GROWING.

Gross Sales Last Year $25,231,430, an Increase of Nearly $4,000,000.

The McCrory Stores Corporation reports for 1924 the largest sales in any year of its history. The gross business of its 5 and 10 cent stores was $25,231,430, against $21,367,823 in 1923. The net profit was $1,988,987, which, after preferred dividends, was equal to $4.32 a share earned on the 411,404 shares of no par value common stock and Class B stock outstanding. In 1923 the net profit was $1,671,039, equal to $4.31 a share earned on common and Class B stock.

The consolidated income account follows:

	1924.	1923.
Sales	$25,231,430	$21,367,823
Net profits	1,988,987	1,671,039
Preferred dividends	206,816	99,214
Common dividends	177,915	....
Surplus	1,605,256	1,571,825
Previous surplus	1,222,675	1,549,981
Preferred stock prem.	....	93,333
Stock dividend, com.	1,193,630	*1,803,258
Profit and loss surplus	1,631,551	1,222,675

*Includes $104,589 paid in cash for fractional shares.

The general balance sheet for Dec. 31, 1924, shows net current assets of $5,089,794 and current liabilities of $2,096,408.

B. H. Stensel, Secretary of the company, says: "Prospects for 1925 are extremely encouraging and estimated sales for the year, with the addition of eight new stores, are $30,000,000 and net earnings approximately $2,500,000."

EXTENDS SERVICE IN WEST.

Commercial Investment Trust Acquires Concern in San Francisco.

Announcement was made yesterday that the Commercial Investment Trust Corporation had extended its service to the Pacific Coast. A trust company has been purchased in San Francisco to form the nucleus of the corporation's Pacific Coast operations. The new acquisition has been in successful operation, it was stated, for seven years. The corporation now has subsidiaries with regional headquarters at New York, Chicago, San Francisco and Toronto, and branch offices radiating from these points.

The annual meeting was held here yesterday. All directors were re-elected. They will meet Friday and probably re-elect the present officers.

Emerson-Brantingham Loss.

The Emerson-Brantingham Company reports a net loss of $1,757,089 for the year ended Oct. 31, 1924, after all expenses and reserves for depreciation, interest and other charges. In the previous fiscal year the company reported a net loss of $2,321,779 after the same deductions.

BID AND ASKED QUOTATIONS

FOREIGN ISSUES.

Closing quotations for Government, municipal and miscellaneous bonds issued in this country and in American currency values:

	Bid.	Asked.
Argentine 5s, 1945 M. & S.	94	95
Argentine 6s, 1957 A. & O.	96⅛	96½
Argentine 6s, 1958 J. & D.	96⅞	96⅝
Argentine 7s, 1927 J. & J.	102⅜	103
Austrian Govt. 7s, 1943 J. & D.	94	94½
Belgium 8s, 1945 J. & J.	97⅜	97⅝
Belgium 6½s, 1949 M. & S.	95⅞	96
Belgium 7½s, 1945 J. & D.	100⅛	100½
Belgium 8s, 1941 F. & A.	107⅛	107⅜
Brazil, Cent. Rys. 7s, 1952 J. & D.	85½	86
Can. Steamship 7s, 1943 M. & N.	99⅜	99½
Carlsbad 8s, 1954 A. & O.	98	99
City of Bergen 8s, 1945 M. & N.	111	....
City of Bergen 6s, 1949 A. & O.	97	97½
City of Berne 8s, 1945 M. & N.	110½	111½
City of Bordeaux 6s, 1934 M. & N.	84½	85
City of Gt. Prague 7½s, '52 M. & N.	91½	91⅝
City of P. Alegre 8s, 1961 J. & D.	96⅞	96
U. S. of Brazil 8s, 1941 J. & D.	97	97½
U. S. of Brazil 7½s, 1952 A. & O.	106½	107
Dom. of Canada 5½s, '29 F. & A.	106	106½
Dom. of Canada 5s, 1931 A. & O.	102⅜	102½
Dom. of Canada 5s, 1965 M. & N.	103⅝	104
Holland-Amer. Line 6s, '47 M. & N.	86⅞	87½
Hungary 7½s, 1944 M. & N.	80½	80⅝
Low. Aus. H. 6½s, '44 M. & N.	85⅝	86¼
Rep. of Colombia 6½s, '27 J. & J.	100	100⅛
Rep. of Chile 7s, 1942 M. & N.	100⅜	100⅝
Rep. of Chile 8s, 1941 F. & A.	106	106½
Rep. of Chile 8s, 1945 J. & J.	106⅛	106⅜
Rep. of Chile 8s, 1946 M. & N.	106	106½
Rep. of Haiti 6s, 1952 A. & O.	93⅛	94½
Rep. of Peru 6s, 1944 A. & O.	101	101¼
Chinese Govt. 7s, 1925 J. & J.	99	99½
City of Christiania 8s, '45 A. & O.	110	111
City of Christiania 6s, '54 M. & N.	97½	98
City of Copen. 5½s, '44 J. & J.	96⅝	97
City of Copen. 5s, '52 J. & J.	90⅝	91
City of Montevideo 7s, '59 M. & N.	90½	90⅝
City of Trondhjem 6½s, '44 J. & J.	99	99½
Czechoslovak Rep. 8s, 1951 A. & O.	99⅜	100
Czechoslovak Rep. 8s, '52 A. & O.	100	100½
Rep. of Bol. s. f. 8s, '47 M. & N.	92⅜	93
Rep. of Cuba ext. 5s, 1904 M. & N.	97	....
Rep. of Cuba ext. 5s, 1914 F. & A.	93	....
Rep. of Cuba ext. 4½s, '49 J. & J.	100⅜	101
Rep. of Cuba, 5½s, 1954 J. & J.	98	99⅛
Rep. of Poland 8s, 1940 A. & O.	72	73
Rep. of Poland 8s, w. i.	73	73½
Denmark 8s, 1945 J. & J.	110¼	110⅝
Denmark 6s, 1942 J. & J.	101⅜	102⅛
Den. Mun. 8s, Ser. A, '46 F. & A.	110¼	110⅝
Den. Mun. 8s, Ser. B, '46 F. & A.	110	110⅜
Dutch E. Indies 6s, 1947 J. & J.	100⅜	101
Dutch E. Indies 6s, 1962 M. & S.	100⅝	101
Dutch E. Indies 5½s, rcts. March	99⅜	99⅞
Dutch East Indies 7s, '53 Nov.	94⅜	95
El Salvador 8s, 1948 J. & J.	104	104⅛
Fram. Ind. & Dev. 7½s, '42 J. & J.	93½	94
French Gov. 7½s, 1941 J. & D.	99½	99⅝
French Gov. 8s, 1945 M. & S.	102⅞	103
French Gov. 7s, 1949 J. & D.	96	96⅛
Finnish 6½s, A. 1955 A. & O.	90⅛	90⅜
Finnish 6½s, B, 1955 A. & O.	90⅛	90⅜
Finland 6s, 1945 M. & S.	89⅛	89⅜
German Gold Loan 7s, '49 A. & O.	94½	94⅝
Greek Gov. s. f. 7s, 1964 A. & O.	87	87⅛
Japanese 6½s, '54 J. & J.	82⅜	83
Ind. Bank (Japan) 5s, 1927	90	90⅜
Con. Power (Japan) 7s, '44	90¼	90½
Japanese 6½s, 1954 F. & A.	91⅜	91½
Oriental Dev. 6s, 1953 M. & S.	88	88½
Nurnese U. M. Wks 6s, '47 J. & J.	96	96½
Nord. Ry 6½s, 1950 A. & O.	80⅜	81⅛
City of Lyons 6s, 1934 M. & N.	84	85
City of Marseilles 6s, 1934 M. & N.	84	85
City of Bolsena 6s, 1936 M. & S.	79½	80
U. S. of Mexico 4s	35	....
U. S. of Mexico 4s, '54 A. & D.	21⅛	22
U. S. of Mexico 4s, 1910 J. & J.	27½	29
U. S. of Mexico 5s	45	....
U. S. of Mex. 5s, '45 A. & O.	38½	....
U. S. of Mexico 5s, 1913 J. & J.	41	42½
Mex. Irrig. Works 4½s, '43 J. & J.	....	39
King. of Neth. 6s, 1972 M. & S.	108⅛	108
King. of Neth. 6s, 1972 M. & S.	105⅞	106
King. of Norway 5s, 1940 A. & O.	111	111¾
King. of Norway 6s, 1965 A. & O.	99⅛	99⅜
King. of Norway 6s, 1943 F. & A.	99⅞	100
King. of Norway 6s, 1944 F. & A.	99⅜	99½
King. of S. C. & S. 8s, '62 M. & N.	85⅝	86
Paris-Orl. R. R. 7s, 1954 M. & N.	85½	85¾
Paris-Lyons-Med. 6s, 1958 F. & A.	77⅛	77⅜
Paris-Lyons 7s, 1968 M. & N.	85⅝	86
Paulista Ry. 7s, 1942 M. & S.	96½	96¾
Saxon Pub. Wks. 7s, '45 F. & A.	92	92½
State of Queensld. 8s, '47 F. & A.	102⅝	103⅛
State of Queensld. 7s, '41 A. & O.	110½	110¾
State of Rio Grande do Sul 8s, 1946	....	....
Rima Steel 7s, rcts. '55 A. & O.	86⅝	87
Rio de Janeiro 8s, 1946 A. & O.	94½	95⅛
Rio de Janeiro 8s, 1947 A. & O.	94⅛	94⅝
Rotterdam 6s, 1964 M. & S.	102	102½
Dominican Republic 5s, '58 F. & A.	102	....
Dominican Rep. 5½s, '42 M. & S.	88½	89
State of Sao Paulo 8s, '36 J. & J.	101⅝	102
City of Sao Paulo 8s, '52 J. & J.	96	96⅜
Dept. of the Seine 7s, '42 J. & J.	86½	90
King. of Sweden 6s, 1939 J. & D.	103⅜	104
King. of Sweden 5½s, '54 M. & N.	93½	93⅝
Swiss Confed. 8s, 1940 A. & F.	114½	114⅞
Swiss Gov. 5½s, 1946 A. & O.	101⅛	101⅜
City of Tokio 5s, 1952 M. & S.	67⅛	68½
Rep. of Uruguay 8s, 1946 F. & A.	103½	....
City of Zurich 5s, 1945 A. & O.	110	110⅜
Un. K. 5½s, 1929 F. & A.	116¼	116⅝
Un. K. 5½s, 1937 F. & A.	106¼	106⅝
U. S. S. Copen 6s, 1937 J. & J.	94½	95

U. S. GOVERNMENT PRE-WAR LOANS.

Closing quotations for Government bonds:

	Bid.	Asked.
2s, r, 1930-1936	102⅜	103⅛
2s, c, 1930-1936	102⅜	103⅛
3s, r, 1946	96⅛	96⅜
3s, c, 1946	96⅛	96⅜
4s, r, 1925	100	100⅛
4s, c, 1925	100	100⅛
Pan 2s, r, 1936	100½	101½
Pan 2s, c, 1936	100½	101½
Pan 3s, r, 1961	96¼	97⅛
Pan 3s, c, 1961	96¼	97⅛
P I 4s, 34	92	95
P I 4s, '35	92	95
P I 4s, '36-'38	92	95

Closing quotations for stocks in which there were no transactions:

	Bid.	Asked.
Ahl P & P	93¼	95
Adv Rump.	15¼	16
Do pref.	47	48
Alb & Sus.	198	....
All Am C.	117	121
All Am M.	104	....
All Rty.	118	....

RISE ABROAD HELPS COTTON PRICES HERE

Arbitrage Business Is Resumed Between Liverpool and America.

NEW CROP MONTHS AT HIGHS

Final Quotations Are 27 to 40 Points Above Monday—Advance in Stocks Is a Factor.

Because of higher cotton prices abroad and failure of general rains to develop in the Southwest, cotton recovered sharply yesterday and regained the loss of the two previous sessions. Despite steady March liquidation and profit-taking on a line of 15,000 to 20,000 May, all cotton found a ready market with final quotations 27 to 40 points higher than Monday. Though stations in Georgia, Alabama and Mississippi received an inch to two and a half inches rainfall, a region where areas are already under water, precipitation in Texas, Oklahoma and Arkansas was limited to scattered showers. December sold at 25.10, new high record for the season, with the list ending the session at the top.

The feature of morning trading was resumption of large arbitrage operations between New York and Liverpool. These were interrupted last week by a setback abroad on Saturday and Monday. After a setback of half a cent on this side and about 20 English points in Liverpool, the arbitrage business was put through on an liberal scale. The advance yesterday of 10 to 12 English points in Liverpool widened the spread between the two markets and permitted houses with foreign connection to cover March and May here and liquidate long contracts held on the other side. Heavy purchases absorbed all March and May liquidation at a higher range of prices and throughout the first hour buying continued at a rate that advanced May to 24¾ cents. A quantity of March for sale at 24.40 resisted any further advance, but when May in New Orleans rose to 7 points over May here during the afternoon, the whole list rose to highest levels of the session.

New crop months were particularly strong and in active demand, not only advancing over half a cent from Monday's low figures, but ending the day with the highest close of the season. A sharp recovery in the stock market the last hour brought the most active business of the session, one block of 5,000 May being purchased around 24.80. For the first time this season, May contracts in New Orleans ranged above New York quotations for the same month and all three old crop months in that mart sold above March, May and July in New York.

Yesterday's quotations follow:

	Open.	High.	Low.	Close.	Previous Day.
March	24.35	24.48	24.28	24.46@24.48	24.19
May	24.63	24.84	24.63	24.82@24.83	24.52
July	24.90	25.10	24.89	25.08@25.10	24.78
Oct.	24.75	25.02	24.75	24.99@25.02	24.64
Dec.	24.82	25.10	24.82	25.06@25.07	24.66
Jan.		24.92	24.90	24.90	24.50

The local market for spot cotton was steady, 25 points advance, 24.70c for middling upland.

Southern spot markets were: Galveston 24.70c, 25 points advance, sales 1,473 bales; New Orleans 24.60c, 25 points advance, sales 2,232; Savannah 24.62c, 37 points advance, sales 490; Augusta 24.50c, 31 points advance, sales 124; Memphis 24.25c, unchanged, sales 3,100; Houston 24.85c, 25 points advance, sales 3,361; Little Rock 24.62c, 24 points advance, sales 127; Dallas 24.30c, 25 points advance, sales 1,300.

Yesterday's cotton statistics were:

	Yesterday.	L. Wk.	L. Yr.
Port receipts	35,722	42,739	18,169
Exports	11,187	34,121	8,001
Exports, season	5,935,686	5,693,756	4,185,393
New York stocks	211,491	216,715	165,852
Port stocks	1,302,226	1,384,252	842,032
N. Y. arrivals	None	12,000	100

Liverpool cables: Spot cotton, a fair business, 13.49d for middling, 3 points decline. Sales 8,000 bales, of which American 6,000; imports 35,000, American 19,000. Futures opened quiet, 1 to 2 points advance and closed steady, 12 to 18 points advance. Prices: March 13.32d, May 13.38d, July 13.41d, Oct. 13.26d, Dec. 13.19d.

Manchester—Yarns, steady; cloths, quiet and firm.

AUTO OUTPUT INCREASING.

Industry Bearing Out Optimistic Predictions Made for 1925.

Developments in the automotive industry are bearing out the optimistic predictions for 1925 made at the beginning of the year, according to Automotive Industries. Production in January was 8 per cent. above that of December, and the rate continues to increase.

"Standards this year are higher than they ever have been," says the publication. "It has been revealed that the general move toward standardization has had its effect upon the public mind.

"History very probably will show that 1925, with the inauguration of the low-priced closed model, started a new epoch in automobile manufacturing and sales. The year started with stocks pretty well cleared and inventories low.

"There very likely will be less profit per car, but sales on an increased scale. In truth, these sales already are developing. Reports from dealers are to the effect that buying is picking up everywhere.

"With this as a basis, manufacturers are going ahead with increased plant operations and with more generally extended plans for the future."

To Retire Postum Preferred.

The directors of the Postum Cereal Company have authorized the retirement of all of the company's outstanding preferred stock, at $115 a share plus the quarterly dividend of $2 a share. The stock will be retired on May 1, 1925. According to the latest statement there were 19,710 shares of preferred stock outstanding.

Hardware Trade Improving.

Reports from various sections of the country indicate continued improvement in the sale of wholesale hardware, in both the staple and seasonal lines, according to Hardware Age. Prices are firm, and where there is any departure from prevailing levels it is generally in an upward direction.

Increase in Moon Car Orders.

Stewart McDonald, President of the Moon Motor Car Company, announced yesterday that the company had received advance orders for approximately 15,000 cars for 1925, an increase of approximately 33 1-3 per cent. over the business booked in this time of 1924.

Gibson Oil Purchases a Tract.

Frank D. Gibson, President of the Gibson Oil Corporation, announced yesterday that his company had purchased a one-sixth interest in an 800-acre tract in Oksuskee County, Oklahoma, from the Western States Oil and Land Company. This property will be prospected for oil.

Railroad Expects January Gain.

Estimates made yesterday were that the Chicago, Milwaukee & St. Paul Railroad would earn $1,500,000 in January, compared with $627,513 in the same month of last year, and $2,261,197 in December of last year.

DECLARED DIVIDENDS.

Company.	Rate.	Period.	Payable	Hldrs of Record.
Blackstone V. G. & E.	$1.25	Q	Mar. 2	Feb. 16
Crane Co.	1¼	Q	Mar. 15	Feb. 28
Do pf	1¾	Q	Mar. 15	Feb. 28
Hamil on Bank Note.	4c		Feb. 16	
Lord & Taylor	2½	Q	Apr. 1	Mar. 19
Mergenthaler Lino	2½	Q	Mar. 30	Mar. 4
Do	1½	Ex	Mar. 30	Mar. 4
Metro Goldwyn Pictures pf	47½c	Q	Mar. 14	Feb. 28
National Surety	2½	Q	Apr. 1	Mar. 20
North Tex. Elec.	$2	Q	Mar. 2	Feb. 18
Do pf	$3	SA	Mar. 2	Feb. 18
Tonopah Ext. Min.	5	O	Apr. 1	Mar. 11
Un. Profit Shar.	15	Q	Apr. 1	Mar. 11

CORPORATE MEETING TODAY.

For dividend action:

Consumers Company.

ANNUAL MEETINGS.

American Sumatra Tobacco Co.
Cincinnati Suburban Bell Telephone Co.
Electric Bond & Share Co.
Milwaukee Electric Railway & Light Co.
New York State Railways.
Pressed Steel Car Co.
Underwood Computing Machine Co.
West Kootenay Power & Light Co.

SPECIAL MEETING.

Activity Building & Loan Association.

ST. LOUIS CONCERN SOUGHT BY SWISS

Subsidiary of Brown-Bouveri Company Negotiating for Wagner Electric Corporation.

CONTEMPLATE BOND ISSUE

Deal to Acquire Cramp Shipyard Works in Philadelphia Is Also Reported.

Negotiations are in progress between the American subsidiary of Brown-Bouveri Company, electrical manufacturers of Switzerland, and the Wagner Electric Corporation, with a factory at St. Louis, looking to the absorption of the Wagner Company by an exchange of securities. The Brown-Bouveri concern, represented by Laurence Wilder, who recently announced plans for the Swiss interests' invasion of the American electrical market, also are negotiating for ownership of William Cramp & Sons, ship and engine builders, of Philadelphia. The Cramp Company is a subsidiary of the American Ship and Commerce Corporation, which is controlled by W. A. Harriman.

It was reported last week that the Brown-Bouveri Company's American subsidiary would shortly bring out a $20,000,000 bond issue, ostensibly to acquire the properties mentioned. W. A. Layman, President of the Wagner Corporation, has notified stockholders of the company of the Swiss interests' offer. He stated in the notice that the proposal was being carefully investigated to determine whether any advantage would accrue to the stockholders.

J. Herndon Smith of Smith & Moore, bankers of St. Louis, and a director of the Wagner Company, is in the city in connection with the negotiations. He said yesterday that the deal had not been concluded and that until it was he was not in position to make public the terms of the offer.

The Wagner Company has assets of approximately $8,000,000 and during the war its output was about 85 per cent. for the Government's war purposes.

Northwestern Car Movement.

For the first fourteen days of February the total of cars loaded and received by the Chicago and Northwestern Railway totaled 76,121 compared with 76,345 in that period last year. The figures made public yesterday indicate an increase in loadings, but a decline in receipts.

SOUTHWEST TRAFFIC GOOD.

President of the Santa Fe Reports Increased Loadings.

With a favorable outlook in the Southwest, traffic during the first six months of the year should be greater than in 1924, according to a statement yesterday by President W. B. Storey of the Atchison, Topeka & Santa Fé.

"Loadings all over the Atchison system," Mr. Storey said, "are holding up well, especially in the Southwest, where good crops and high prices are being reflected in increased traffic. Prospects for movement of manufactured products are good until the next harvest.

"Generally speaking, our traffic in the first months this year will be better than in 1924; after that it will depend upon the harvest. Better freight business during the first half will make up for any losses in passenger business."

Live Stock Markets at Chicago.

Special to The New York Times.

CHICAGO, Feb. 17.—Hog prices were strong to a shade higher early, but the market weakened after urgent shipping orders had been filled. Shippers took 14,000 for the day out of receipts of 37,000. The top price for the day was $11.40, and the average $11.05. Few of the 16,000 hogs carried over remained in first hands. Handy weight lambs sold at full prices, while other kinds were weak to lower, with some medium and heavyweights off 15@25 cents. Shippers paid up to $17.85 for handy weights. Aged sheep were slow at unchanged prices. Receipts were 16,000. Little change was shown in cattle values, with the demand slow. Prime heavy steers sold at $11.35, while few yearlings were received good enough to sell above $11. Receipts were 11,000 head.

New York Transit Income Drops.

The New York Transit Company, for the year 1924, reports net income of $186,418 after all charges and taxes and reserves, equal to $3.72 a share on the $5,000,000 capital stock outstanding. In 1923 the company reported net income of $238,732, equal to $4.77 a share on the capital stock.

Hearing on Boston & Maine.

Representatives of the Interstate Commerce Commission will hear evidence on Feb. 27 at Concord, N. H., on the petition of the Boston & Maine to abandon parts of its line in New Hampshire. Representatives of the Public Service Commission of New Hampshire will also be represented at the hearing.

Hamilton Bank Note Dividend.

Announcement was made yesterday by the Hamilton Bank Note Company that checks were sent out on Monday for a dividend of 4c cents per share on the capital stock of that company.

Banks New Quarters Are Opened.

The new quarters of the Harlem Market Branch of the Mechanics and Metals National Bank on First Avenue between 103d and 104th Streets were opened for business yesterday.

COMMODITY PRICES.

Dairy products experienced a sinking spell yesterday as a result of light demand while supplies piled up as a result of heavy shipments. Butter and eggs both declined.

Following are the cash prices for the principal commodities in the wholesale market at the close of business Tuesday, a week before and a year ago. Prices are those of the New York cash market unless otherwise indicated:

	Feb. 17. 1925.	Feb. 10. 1925.	Feb. 19. 1924.
FOODSTUFFS.			
Wheat, No. 2 red	$1.11¾	$1.10¾	$1.25½
Corn, No. 2 yellow	1.43	1.41¾	.97½
Oats, No. 2 White	.64	.65	.59½
Flour, standard, Spring pats	8.85@9.25	9.45	6.40
Coffee, No. 7 Rio	.22¼	.22¾	.16
Sugar, granulated	.06	.0610	.09
Butter, cream, 92 score	.41	.39	.50
Eggs, fresh gathered firsts	43¼@	.44	.48
Lard, Mid. W.	15.40@15.50	16.20	11.75
Pork, mess	37.00	37.00	24.75
Beef, family	20.00@22.00	22.00	23.00
METALS:			
Iron, 2X, Phila.	25.00@25.50	25.50	24.50
Steel billets, Pitts	40.00	40.00	40.00
Lead	9.37½	9.62½	6.37½
Copper	14.50	14.50	13.12½
Zinc, E. St. L. del'y	7.50	7.55	6.05
Tin	37.25	37.12½	53.50
TEXTILES:			
Cotton, mid upland	24.70	24.55	30.80
Printcloths	.06½	.06⅝	.07

Range of prices for 1925 to date:

	Highest.		Lowest.	
Wheat	$2.34¾	Jan. 28	$1.09	Jan. 5
Corn	1.51¾	Jan. 16	1.39⅞	Feb. 16
Oats	.71	Jan. 19	.63	Feb. 11
Flour	10.25	Jan. 29	8.60	Jan. 1
Coffee	.24¼	Jan. 3	.22¼	Feb. 13
Sugar	.06⅝	Jan. 2	.06	Feb. 16
Butter	.45	Jan. 3	.37	Jan. 27
Eggs	.68	Jan. 20	.43½	Feb. 11
Lard	17.20	Jan. 2	15.40	Feb. 17
Pork	37.00	Jan. 28	34.00	Jan. 2
Beef	22.00	Jan. 3	20.00	Jan. 20
Iron	25.50	Jan. 3	24.50	Jan. 12
Steel	40.00	Jan. 2	40.00	Jan. 2
Lead	10.75	Jan. 9	9.50	Feb. 11
Copper	15.00	Jan. 5	14.35	Feb. 3
Tin	60.50	Jan. 5	55.87½	Jan. 21
Zinc	8.12½	Jan. 20	7.80	Feb. 3
Cotton	24.75	Feb. 16	23.45	Jan. 22
Printcloths	.06⅝	Jan. 2	.06⅜	Jan. 9

PRODUCE MARKETS.

BUTTER—Receipts (Feb. 16), 12,373 packages at ¼ cent decline; business was slow. Creamery, higher than extras, pound, 41¼@42c; extras, 92 score, 41c; firsts, 38@40½c; seconds, 35¼@37¼c; lower grades, 34@35c; centralized cars, 90 score, 39½@40c; 89 score, 38½@39c; 88 score, 37½@38c; 84 to 87 score, 35½@37c; unsalted, higher than extras, 43½@44c; extras, 92 score, 42½@43c; firsts, 38½@42c; seconds, 36½@38c; held creamery, high scoring, 38½@39c; extras, 38c; firsts, 36¾@37¼c; seconds, 35@36¼c; renovated, fresh, 32@33c; ladles, current make, extras, 31@32c; firsts, 28@29c; seconds, 25@26c; lower grades, 22@24c; packing stock, current make, No. 1, 24@25c; No. 2, 23c; lower grades, 17@22c.

EGGS—Receipts (Feb. 16), 32,572 cases. Market lower under increasing supplies. Extras, dozen, 46c; extra firsts, 45c; firsts, 43½@44c; seconds, 42@43c; mediums, 40@42c; dirties, No. 1, 40@41c; No. 2 and poorer, 38@39c; checks, No. 2 to 1, 37@38c; Jersey and other nearby hennery whites, closely selected, extras, 47½@48c; nearby and Western hennery whites, average extras, 47c; do. firsts to extra firsts, 44@46½c; nearby gathered whites, firsts to extra firsts, 44@46c; nearby whites, under grades, 42@43c; nearby whites, mediums, 40 to 41 lbs., net, 43@44c; nearby whites, pullets, 41@42c; Pacific Coast whites, firsts to extras, 44@47c; mediums, 42@43c; other Western and Southern, gathered whites, 44@46c; Jersey and other nearby and Western, hennery browns, extras, 47@48c.

7 ways a business man can protect his family and property

If your son is to succeed to your business—

NOW and then there comes to us a father—the head of a business enterprise—who is getting along in years, and whose son is still too young to succeed to his responsibilities.

"If I should drop out," the father often asks himself, "what would happen to my business—or, by the time the boy could take it over, would there be any business to manage?"

Perhaps this is your problem. If so, you will find that our trust service solves it as it does many other problems which men of affairs have to face.

Plans No. 1 and No. 2 among our "Seven Ways to Protect Your Family and Property" provide flexible solutions to this problem in its many phases. And among the seven plans you will find the solution of your problem of family protection, whatever it may be. This booklet and copyrighted Guide-Chart will interest you greatly—and they may be had for the asking.

TRUST DEPARTMENT

The Seaboard National Bank

OF THE CITY OF NEW YORK

BROAD and BEAVER STREETS

115 BROADWAY 24 EAST 45th STREET

MEMBER FEDERAL RESERVE SYSTEM

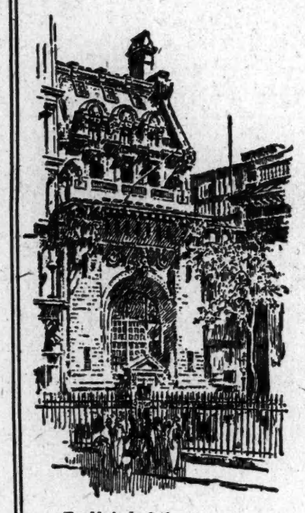

Established 1856

Drawing on Experience

IN meeting its customers' requirements, this institution has 69 years of commercial banking experience on which to draw.

This experience, in addition to established banking connections in all parts of the nation and in all parts of the world, enables The National Park Bank to act with assurance and dispatch in handling transactions for customers dealing in local, national or international markets.

THE NATIONAL PARK BANK OF NEW YORK

214 Broadway

Capital, Surplus and Undivided Profits, $33,700,000

Park Avenue Office: 240 Park Ave., at 46th St.

THE TREASURY STATEMENT.

Special to The New York Times.

WASHINGTON, Feb. 17.—Revenue receipts and expenditures as at close of business Feb. 14:

Receipts.	This Month.	Corresp. Period. Last Year.	Fisc. Yr. *1925.	Corresp. Period Fisc. Yr. *1924.
Customs	$21,341,915.34	$22,441,364.75	$337,664,116.20	$332,220,378.18
Internal revenue, income and profits tax	14,795,073.92	21,160,579.51	828,131,561.18	874,380,815.70
Misc. internal revenue	30,163,862.36	35,416,032.24	553,921,985.57	659,590,086.90
Miscellaneous receipts— Proceeds Gov't-owned foreign obligations:				
Principal	513.86		23,206,081.53	60,993,206.14
Interest	10,214,119.68	10,209,802.44	90,011,354.85	91,087,503.11
Railroad securities	337,801.77	9,667,184.34	114,740,487.75	33,650,188.99
All others	837,873.42	2,055.94	4,858,435.80	5,501,220.42
Trust fund receipts re-appropriated for investments	1,718,731.48	593,822.77	20,390,583.16	18,937,502.66
Proceeds sale of surplus property	63,281.80	1,252,593.09	12,138,375.12	30,443,711.37
Panama Canal tolls, &c.	1,094,933.45	1,471,951.04	15,331,150.72	17,464,735.12
Rcts. from miscellaneous sources credited direct to appropriations	960,127.06	1,058,496.79	18,187,396.08	20,348,702.30
Other miscellaneous	7,829,980.04	9,855,487.96	112,057,281.25	141,266,579.31
Total ordinary	$89,358,224.18	$113,129,370.87	$2,130,668,818.21	$2,265,884,130.21
Excess of ord. rcts. over total expts. against ordinary receipts			24,673,201.53	8,337,295.26
Excess of total expts. chargeable against ord. receipts	10,552,431.17	8,339,518.51		
Total expts. chargeable against ordinary receipts	$99,910,655.35	$121,468,889.30	$2,105,995,616.68	$2,257,546,834.95

*Receipts and expenditures for June reaching the Treasury in July are included.

Could your wife manage your business affairs?

Some day she may find it necessary unless you arrange for the administration of your estate by an experienced executor.

Relieve your wife of future responsibility by naming The Brooklyn Trust Company the executor of your will which assures the carrying out of your plans promptly and economically.

This Company has acted as Executor and Trustee for thousands of estates large and small for 59 years.

Shall we talk it over at your office or ours?

BROOKLYN TRUST COMPANY

Resources over $55,000,000

Main Office:—177 Montague Street, Brooklyn

Bedford Office 1207 Fulton Street at Bedford Avenue

Bay Ridge Office 7418 Fifth Avenue at 75th Street

New York Office 26 Broad Street at Exchange Place

The New York Trust Company

Capital, Surplus & Undivided Profits - - - $28,500,000

FOREIGN EXCHANGE

100 Broadway

57th St. & Fifth Ave. 40th St. & Madison Ave.

What Stocks Will Advance?

With many stocks at high price levels those with increased dividend prospects will advance most. A careful selection is featured in the current issue of *The Financial World*, just out. Send for FREE acquaintance copy.

Clip this advertisement and return it with your address. Do it today.

The Financial World

Published every week since 1902

53 Park Place New York

LOST

Pacific Oil Company Certificate No. 888323 for eight (8) shares in the name of Florence D. ALDEN. Notice is hereby given to show cause why duplicate should not be issued.

GRACE NATIONAL BANK

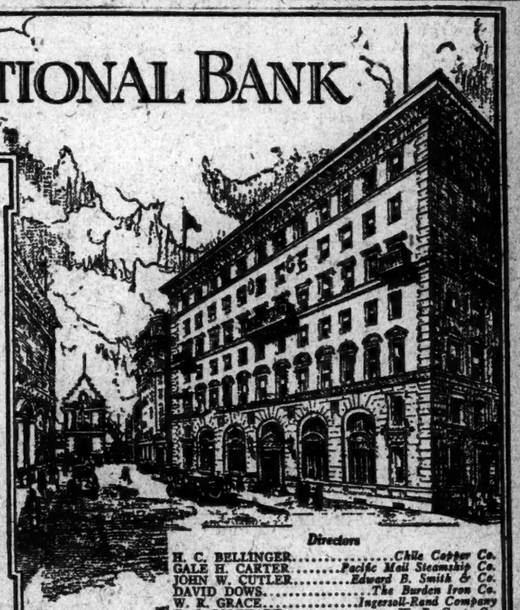

History

SEVENTY-THREE years ago W. R. Grace founded a business which has never ceased to reflect the commanding personality that won the respect and confidence of an elder generation.

That personality finds renewed expression in Grace National Bank. And the personal equation will continue to be the dominant feature underlying every phase of its domestic and foreign relations.

HANOVER SQUARE, NEW YORK

Directors

H. C. BELLINGER.....Chile Copper Co.
GALE H. CARTER.....Pacific Mail Steamship Co.
JOHN W. CUTLER.....Edward B. Smith & Co.
DAVID DOWS.....The Borden Iron Co.
W. R. GRACE.....Ingersoll-Rand Company
D. S. IGLEHART.....W. R. Grace Co.
W. H. LA BOYTEAUX.....Johnson & Higgins
GEORGE O. MUHLFELD.....Stone & Webster, Inc.
J. E. ROUSMANIERE.....Lawrence & Co.
LOUIS SCHAEFER.....President
J. NORRISH THORNE..Hathaway, Smith, Folds & Co.
J. A. ALLIS.....1st Vice-President

DIVIDENDS.

American Telephone & Telegraph Co.

142nd Dividend

The regular quarterly dividend of Two Dollars and Twenty-Five Cents ($2.25) per share will be paid on Wednesday, April 15, 1925, to stockholders of record at the close of business on Tuesday, March 17, 1925.

On account of the Annual Meeting of the Stockholders, the transfer books will be closed at the close of business on Tuesday, March 17, 1925, and re-opened at 10:00 A. M. on April 1, 1925.

H. BLAIR-SMITH, Treasurer.

DIVIDENDS.

THE MACKAY COMPANIES
Preferred Dividend No. 85.
Common Dividend No. 79

The regular quarterly dividend of one per cent. on the preferred shares and the regular quarterly dividend of one and three-quarters per cent. on the common shares in The Mackay Companies will be paid April 1st, 1925, to stockholders of record as they appear at the close of business, March 7th, 1925. The transfer books will not be closed.

MILTON W. BLACKMAR, Treasurer.
Dated, Feb. 17th, 1925.

SAVINGS AND LOAN ASSOCIATIONS.

FOR YEARS WE HAVE PAID

6% TO SAVERS

on our Systematic Savings Plan. Our 38th year. Under N. Y. State Banking Supervision. Descriptive Booklet on Request.

BANKERS LOAN & INVESTMENT CO.
A SAVINGS AND LOAN ASSOCIATION
Dept. T, 61-63 William St., N. Y.

Fulton Trust Company

Stock & "Rights"

Inquiries Invited

Gilbert Eliott & Co.

Members New York Stock Exchange

25 Exchange Place Telephone

New York Bowling Green 9290

J. K. Rice, Jr. & Co. Buy & Sell

American Cyanamid Co.
American Thermos Bottle
Bucyrus Company
Cons. Gas of N. Y. Pfd.
Clinchfield Coal Co.
E. W. Bliss
G. P. Ide, Inc.
Guaranty Trust Co.
Johns-Manville, Inc.
Mohawk Valley Co.
Nat'l Fire of Hartford
Nichols Copper
Realty Associates
Singer Manufacturing Co.
Superheater Co.
Victor Talking Machine
White Rock Min. Springs.

J. K. Rice, Jr. & Co.

Phones 4000 to 4010 John. 36 Wall St., N. Y.

Public Utility Stocks

American Power & Light
Arizona Power Co.
Central States Electric
Kings County Lighting
Midland Securities Co.
New York State Railways
Northern Ohio Power
Republic Railway & Light
United Gas & Electric
Virginian Power Co.

We specialize in these issues and invite your inquiries for markets and statistical data.

Stone, Prosser & Doty

52 William St., N. Y. Hanover 7723

Amer. Cyanamid Co.
Bucyrus Company
Homestead Insurance

Bought—Sold—Quoted.

J.K.Rice, Jr. & Co.

Phones: 4000 to 4010 John. 36 Wall St., N. Y.

American Piano Com.
Allied Packers Stocks
American Arch Co.
Bradford Corporation
Curtiss Assets

Chas. H. Jones & Co.

20 Broad St. Tel. 8300 Hanover

United Light & Power

Class "A" Common

Howe, Snow & Bertles

INCORPORATED

120 Broadway Rector 3563

Chicago Grand Rapids Detroit

Woodward Iron
DeVoe & Raynolds
Alpha Portland Cement

FREDERIC H. HATCH & CO.

74 Trinity Place, N.Y. Tel. Rector 8900

BOSTON · CHICAGO · DALLAS · PITTSBURGH · CLEVELAND

Sherwin-Williams Co.

(Preferred Stock)

Stone, Prosser & Doty

52 William St., N. Y. Hanover 7723

Standard Gas & Elec. 6s, 1935
United Light & Railway 6s, 1952
Western States Gas & Elec. Pfd.

H. M. BYLLESBY & CO.

Private Wires Chicago & Boston

111 Broadway. Phone Rector 6746

Specialists in

Reorganization Securities

E. H. STERN & CO. 25 Pine St. NEW YORK.

Members N. Y. Stock Exchange. John 5280

Birmingham Water Works

5½s, 1954

Peoria Water Works

Prior Lien 5s, 1948

CONOVER & PHILLIPS

141 Broadway, N.Y. Tel. Rector 9536

Allied Packers Sr. Pfd.
Amer. Canadian Properties
Amalgamated Leather Pfd.
Columbia Phonograph
Eisemann Magneto
Kansas City Rys. Bonds
Knox Hat 2nd Pfd.
Lord & Taylor
Madison Tire & Rubber
Niles-Bement-Pond
Penick & Ford
Pittsburgh & Lake Erie
Purity Baking Pfd.
Richmond Radiator
Rockville-Willimantic Pfd.
Utica Gas & Electric

HOIT, ROSE & TROSTER

2 Rector Street Whitehall 1620

Rockford & Interurban 5s

Rochester & Syracuse 5s & Stk.
Chi., Aurora & Elgin 6s, 7s
Rome Gas, Elec. L. & Pow. 5s
Municipal Service Pfd. & Com.
Austin Gas Lt. Pfd.
Lake Shore Elec. Ry. 5s

Water Co. Securities
Lumber Co. Securities
Timber Co. Securities

CHAS. A. DAY & CO.

Incorporated

44 Broad St., N.Y. Tel. Broad 0316

Sears Building, Boston

NEW INCORPORATIONS

New York Charters.

Special to The New York Times.

ALBANY, Feb. 17.—One hundred and fifteen new corporations, with an aggregate capitalization of $4,362,750, were chartered today. They include:

MANHATTAN.

Seneca Trucking Co., $20,000; W. D. Fuguet, F. Schack. (Atty., V. C. Ross, 52 William St.)

Positive Chemical & Disinfecting Co., $7,000; P. and I. M. Maer, M. D. Ginsburg. (Atty, H. W. Baird, 66 Bway.)

S. & T. Productions, motion pictures, $10,000; C. Oppenheimer, E. Hilton, E. Terris. (Atty., L. Cohn, 1,540 Bway.)

Silbros Realties, $50,000; M. and M. Silberman, F. Freeman. (Attys., Marks & Marks, 305 5th Av.)

117 West 78th St., realty, $500; C. F. and W. F. and T. McMorrow. (Atty., J. Wels, 271 West 125th St.)

29 East 30th St. Realty Co., 50 common, no par; L. F. Wagner, R. Schwartz, L. Nichols. (Attys., Silver & Moscowitz, 299 Bway.)

D. C. Trading Corp., household goods, $20,000; D. Colen, M. G. Hicks. (Attys., H. J. Heisler, 115 Bway.)

City Limits Holding Corp., $20,000; J. Anfanger, N. Reiff, M. Geringer. (Atty., H. Mates, 112 Rivington St.)

Consolidated Bicycle, Hdw. & Toy Co., 200 common, no par; A. Burns, E. Krayshan, J. S. Quinn. (Atty., H. Goldman, 120 Bway.)

Abel's, patents, 2,000 shares, $100 each; 2,000 common, no par; J. Forman, F. Lipnick, M. Kantor. (Attys., Stein & Salant, 1,328 Bway.)

S. M. & J. Eisenstadt, furs, $50,000; S. M. and J. Eisenstadt. (Atty., W. R. Altman, 291 Bway.)

Rival Novelty Co., make boys' suits, $50,000; S. and A. Berman, R. Machlowitz. (Atty., S. Levitt, 299 Bway.)

Kapebora Realty Co., $30,000; A. and B. Pollak, S. Gunikoff. (Atty., M. B. Pollock, 53 Park Row.)

Self-Service Sales Store, women's apparel, $5,000; H. Siegin, A. Lazarowitz. (Atty., I. Zibner, 322 West 125th St.)

Mosholu Building Corp., $10,000; C. and M. Juster, A. Daar. (Atty., M. S. Hoffman, 52 Fulton St.)

Guaranteed Fuel Saving Co., 20,000 shares, $25 each; 500 common, $100 each; active capital, $100,000; C. P. and C. P. Shinn Jr., O. A. Lamberger. (Atty., J. L. Hochman, 1,540 Bway.)

Artcraft Industries, radio and printing, $10,000; M. B. Schechter, F. Arndt, S. Friberg. (Attys., Schechter & Lotsch, 34 Wall St.)

Gamecock Chop House, restaurant, $10,000; N. J. Fitzsimmons, G. W. Tiffany, R. W. Carlile, J. Brownfield, Smith, Haggerty, King & Corcoran, 17 East 42d St.)

G. G. West, 41st St. Garage, $10,000; I. G. Schwalb, I. E. Hessick. (Atty., A. Marmor, Attys., Kadel, Van Kirk & Reynolds, 2,304 3d Av.)

Big D Properties, realty, $10,000; G. N. Shappiro, S. Berger. (Atty., D. K. Shappiro, 331 Madison Av.)

James J. Conroy & Son., plastering, $50,000; J. J. and M. J. Conroy, L. M. Fox. (Atty., M. Clavins, 18 East 41st St.)

L. Cutter & Co., watches and jewelry, $10,000; E. Cutter, L. L. Fleece, H. Israel. (Atty., D. E. Goldfarb, 258 B'way.)

Dernberg Fur Corp., $40,000; G. C. Shapiro, M. C. Solopon, S. Greenstein. (Atty., L. H. Solomon, 200 5th Av.)

Fred Benloff, furs, $50,000; I. Gershman, R. Moss, S. Tinsley. (Attys., Schlesinger & Krinsky, 299 Bway.)

421 Grand Street Corp., realty and building, $6,000; W. Kaplan, M. Strotkin, L. Mansfeld. (Atty., Kaplan, 320 Bway.)

Chelsea Drug Co., $25,000; W. V. Hamill, J. J. Rooney, L. W. Gett. (Atty., A. Wolf, 299 Bway.)

Kuhlman, Scherck, Ryan, designers and decorators, $50,000; H. Kuhlman, M. Schreck, W. J. Ryan. (Atty., G. T. Sicker, 60 Wall St.)

Elmhurst Cream Co., dairy products, $5,000; M. Dubow, A. Turits, A. Sodikoff. (Atty., H. S. Fleischer, 1,767 Madison Av.)

Willows Cycle Supply Co., bicycle mfrs., 200 common, no par value; A. Skillman, A. J. Johnson, E. Mellett. (Atty., H. Goldman, 120 Bway.)

Harris Motor Co., autos, $25,000; H. B. Lane, E. L. Meyer, D. B. Peskin. (Attys., Katz & Levy, 38 Park Row.)

Brainson Radio Corp., $10,000; C. H. Lewitt, A. Dulak, R. H. Simon. (Attys., Perlman & Levitt, 1 Madison Av.)

Eich Fried Corp., real estate, $50,000; J. and M. A. Eichenberg, J. Friedberg. (Atty., B. Bernhaum, 320 Bway.)

178 Realty Corp., real and personal property, 900 shares, $50; 100 common, no par value; W. M. Bick, A. Ward. (Atty., A. J. Wolf, 200 Bway.)

Reed-Birge & Grandbois, stationers and printers, $30,000; G. Reed, W. W. Birge, L. E. Grandbois. (Atty., J. A. Morrison, 41 Park Row.)

F. R. Investing Corp., realty and construction, $10,000; F. N. Montrose, I. Stahl, L. H. Weintraub. (Atty., A. H. Herrick, 93 Nassau St.)

Seidame Hat Co., women's hats, $10,000; D. J. Murphy, M. Siemwinen, S. Stein. (Atty., Fix & Levin, 49 Bway.)

Kay-Fix Glove Co., $20,000; G. C. Flores, B. Packer, L. Kramer. (Atty., M. Packer, 37 William St.)

David Morse & Co., men's clothing, $10,000; D. Morse, J. Danziger, D. Bernstein. (Atty., W. Voxman, 645 East Tremont Av.)

Cogent Realty Co., $100,000; G. W. Martin, E. D. Palmer, A. P. Klehn. (Atty., J. L. Miller Jr., 1,547 Bway.)

Marlor Corp., theatrical, $7,000; M. Lorber, J. R. Elliott, E. J. Clarke. (Attys., O'Brien, Malevinsky and Driscoll, 152 West 42d St.)

Bond Corp. of America, securities, 5,000 shares, $100; 5,000 common, no par; P. H. Loftus, H. M. Kannee. (Atty., O. C. Sanborn, 80 Bway.)

Westboro Holding Corp., realty, $70,000; L. Rudd, B. Meyer, S. Goldstein. (Atty., L. Marcus, 277 Bway.)

19-21 Mott Street Corp., realty, $5,000; L. S. Foon, L. D. Rosenfield, A. Seidmann. (Atty., M. Sanders, 15 West 44th St.)

Wallrock Building Co., $1,000; N. and R. Wallenstein, M. Smiley. (Atty., F. Lese, 277 Bway.)

Kenmore Marlborough Realty Corp., $150,000; E. Vogel, L. C. Haggerty, R. W. Carlilo. (Attys., Smith, Haggerty, King & Corcoran, 17 East 42d St.)

Textile Board of Trade, $500; R. A. and P. F. Wickser, H. R. Winokur. (Atty., B. H. Wickser, 261 5th Av.)

Candee Chemical Corp., druggists, $5,000; L. Candee, A. Finney, P. H. Orlando. (Atty., L. M. Feinberg, 44 Court St., Brooklyn.)

Mina Frocks, clothing, 200 common, no par; S. W. Goodman, S. A. Reinach Jr., B. M. Shor. (Atty., S. Pulver, 200 5th Av.)

Kays Productions, motion pictures, $20,000; S. A. O. Shever, W. A. Gutler, T. F. Patchell. (Atty., S. Newman, 15 Park Row.)

Sterling Marine Supply Co., commission merchants, $20,000; G. E. Nace, R. G. Reynolds. (Atty., P. G. Burroughs, 140 Nassau St.)

Maryland Dress, $5,000; E. J. O'Hagan, W. McCullough, A. E. Karschner. (Atty., D. L. Sprung, 7 East 42d St.)

S. Geller & Sons, furs, $250,000; S. and H. and M. Geller. (Atty., E. Fillmore, 1,133 Bway.)

Milsor Realty Co., $150,000; J. G. Murdock, E. Roe. (Atty., F. D. Sanford, 15 William St.)

Dwight-Deere-Wiman, moving pictures, 200 common, no par; O. Gustafson, M. A. Pollard, F. M. Phillips. (Attys., Wasson & Winston, 54 Pine St.)

Mathews, Murray & Co., clothing, 2,500 shares, $100 each; 100 common, $5 each; active capital, $250,000; W. R. Mathews, E. J. Murphy, C. B. Wilher. (Attys., Glasser, Neumark & Rohrlich, 276 5th Av.)

Sol Products Corp., electrical devices, $20,000; B. B. Semilof, B. Cohen, M. E. Mankin. (Atty., S. Rubenstein, 291 Bway.)

Real Estate Board of New York Building Company, 100 common, no par; W. H. Dolson, C. D. Edward, L. McGuire. (Attys., Stoddard & Mark, 128 Bway.)

Fleet Street Realty Corp., $10,000; J. Smith, W. J. Goldbeck, J. J. Alexander. (Attys., Parsons, McClung & Rose, Albany.)

BROOKLYN.

B. Greenspan Co., lumber products, $10,000; M. Greenspan, A. W. Lichtenstein. (Atty., N. S. Zucker, 38 Park Row, Manhattan.)

Assembly Cafeteria, restaurant, $20,000; R. A. Abramson, S. Dressel. (Atty., J. G. Abramson, 46 West 46th St., Manhattan.)

Ronkel Ice Cream & Charlotte Russe Co., $50,000; M. Jacobs, J. Silver, B. Salmanson. (Atty., N. C. Helman, 291 Bway, Manhattan.)

Handrulis & Rapkin, real estate, $10,000; G. and M. Handrulis, B. Rapkin. (Atty., W. Hutter, 111 Nassau St., Manhattan.)

Harry E. Rees, insurance agency, 200 common, no par; F. Kweton, L. W. Rodgers, M. N. Gates. (Attys., Satterlee & Canfield, 27 William St., Manhattan.)

Lavin & Glassman, building corp., $10,000; M. Lavin, J. Glassman, H. Lookwitz. (Atty., M. C. Loskowitz, 1,707 Pitkin Av.)

Richmond-Fulton Realty Corp., $100,000; A. and L. Rosen, H. Reiss. (Attys., Celler & Kraushaar, 51 Chambers St., Manhattan.)

Bedford Credit Corp., securities, $20,000; A. Litke, I. Siegel, H. Wiener. (Atty., H. Bloomgarden, 60 Graham Av.)

B. Wilson Realty Corp., $15,000; F. Moss, C. Weeks, T. F. Brattevaite. (Attys., Kesler & Forst, 52 Court St., Brooklyn.)

De Luxe Apartments Corp., $5,000; A. Sampson, S. Brownfield, L. Kessler. (Atty., M. Kane, 50 Court St.)

Klines Outlet Stores, women's apparel, $20,000; M. Hanson, E. R. O'Toole, J. Sales. (Atty., H. M. Fertig, 261 Bway, Manhattan.)

Dewey Trucking Corp., $2,000; A. Rothbart, M. Levy, E. Schoenberg. (Atty., H. M. Fertig, 261 Bway, Manhattan.)

I-ZZ Co., make eye lotions, $20,000; A. W. Morrison, W. F. Curran, B. M. Stewart. (Attys., Fitzgerald, Stapleton & Mahon, 25 Bway, Manhattan.)

Incorporated Parkway Builders, realty, $20,000; M. and I. Palley, A. Steindorf. (Atty., H. Brownstein, 186 Joralemon St.)

Short & Larsan Ins.; 100 common, no par; J. F. Short, A. H. Larson, F. C. Van Tassel, Jr. (Attys., Rounsley, Morgan, 20 Exchange Place, Manhattan.)

Woodlawn Building Corp., $5,000; J. Meth, A. F. Ritter, A. Kurland. (Atty., L. Linker, 50 Court St.)

Guida Holding Corp.; 200 common, no par; R. W. and C. R. and E. N. Guida. (Atty., N. L. Goldman, 511 5th Av., Manhattan.)

A. W. Stevens Printing Co., $100,000; I. E. and F. J. Stevens, H. W. Beals. (Attys., Whitman, Ottinger & Ransom, 120 Bway, Manhattan.)

Borough Engineering Corp., $15,000; P. Stingo, H. Fuchs, S. I. Lavov. (Atty., J. W. Unanas, 277 Bway, Manhattan.)

Universal Restitution Works, $10,000; J. Grossman, J. Shadoff, L. Levine. (Attys., Hackenburg & Schwartz, 51 Chambers St., Manhattan.)

Williamsburgh Town Hall Co., realty, 100,000 shares, $2 each; active capital, $200,000; J. H. Kirby, R. W. Sutton, W. Carl. (Atty., G. A. Gregg, Long Island City.)

White Swan Realty Co., $1,000; C. B. Steurewald, H. Edelman, M. Wittman. (Atty., B. Berg, 1,110 B'way.)

BRONX.

Warren G. Schaller, realty, Bronx, $5,000; W. G. and I. L. Schaller, K. M. Harper. (Attys., Weschler & Kohn, 29 B'way.)

Algae Realty Corp., $10,000; D. A. Trotta, A. Melchionna, T. A. Bary. (Attys., Clooke & Koch, 391 East 149th St.)

QUEENS.

Iona Hat Shops, hatters, $5,000; F. Moss, H. Kaufman, I. Bookey. (Attys., Kessler & First, 32 Court St., Brooklyn.)

OTHER LOCALITIES.

Straub Building Units, Binghamton, 500 shares, $100 each; 1,000 common, no par; G. B. and D. V. and E. M. Hough. (Attys., Danaher & O'Dea, Elmira.)

Investors Profit Corp., Everfalo, 1,000 common, no par; F. P. Thrum, N. F. Phillips. (Atty., H. A. Thrum, Buffalo.)

Hitchings & Skiff, Syracuse, operate on boards, 5,000; G. F. and C. H. Skiff, E. G. Hitchings. (Atty., G. G. Tracy, Syracuse.)

Isle Home Development Corp., Island Park, realty, $35,000; F. V. Raymond, M. C. Wettstein, C. O. Keller, A. Hoyt, G. S. Fulton, 845 Madison Av., Manhattan.)

Rival Trucking Corp., Jamaica, $6,000; F. J. and J. Madawick, S. M. Brady. (Atty., A. Herzog Jr., Jamaica.)

Casino Beach Realty Corp., Freeport, $30,000; F. and D. Ferrara, D. Muro. (Atty., L. Fishel, Freeport.)

Glen Cove Athletic Club, Glen Cove, $500; J. H. Thomas, M. Cohen, G. Geissler. (Attys., Deiches, Goldwater & Flynn, 63 Wall St., Manhattan.)

Dutchess Chemical Works, Poughkeepsie, 100 common, no par; S. Pollock, V. Lawrence, J. L. Ferris. (Atty., C. W. H. Arms.)

Balm Co., Binghamton, drugs, $15,000; H. E. Woodward, E. B. Goding, J. C. Gerowe. (Atty., D. I. Shapiro, 305 Bway, Manhattan.)

Eliah Kantrevitz Construction Co., Mount Vernon, realty, $3,000; E. and B. Kantrovitz, 1 Steinway, Mount Vernon.

Amalgamated Ice & Coal Co. of America, $200,000; F. and J. Caputo, F. Orofino. (Atty., G. J. Giudici, 277 Bway.)

K. C. Putnam, Tompkinsville, battery repair, $20,000; K. C. and M. C. Putnam, J. F. Wurth. (Atty., M. M. Bleiman, Tompkinsville.)

Hoban Corp., Manhasset, Nassau Co., construction, 100 common, no par; P. L. and G. Hoag, A. S. Bencker. (Atty., H. G. Fritsche, 233 Bway, Manhattan.)

Go-Del Realty Co., White Plains, $5,000; C. Wesley, J. D. G. Gennerich. (Atty., J. A. McNamara, 165 Bway, Manhattan.)

Hedwyn Balancer Corp., Syracuse, machine shop, 200 common, no par; H. G. and M. V. Redewen, W. Aridings. (Attys., Hancock, Dorr, Springs & Shove, Syracuse.)

Rex Labeling & Machine Corp., Buffalo, $100,000; J. L. and B. M. Brookhart, G. A. Dudley. (Attys., Aaron & Dautch, Buffalo.)

Aiello Realty Corp., Albany, $75,000; J. and J. Aiello, J. J. Winters. (Atty., B. E. Arcnowitz, Albany.)

Hotel Hanshaw, Mount Kisco, $50,000; F. W., M. G. and C. L. Hanshaw. (Atty., R. F. Ray, White Plains.)

Master Hair Shop, Buffalo, $5,000; R. Campbell, P. Running, M. C. Seigel. (Atty., E. Rubinstein, Buffalo.)

70th Street Motor Bus Assn., $200,000; W. Arnold, F. B. Clayton, J. F. Crowley. (Atty., J. A. McNamara, 166 B'way, Manhattan.)

Royalton Basket Co., Middleport, Niagara County, $50,000; W. J., M. T. and H. M. O'Shaughnessy. (Atty., G. F. Thompson, Middleport.)

NAME CHANGES.

A. P. Perlstein, Manhattan, to Perlstein & Weiss.

825 6th Av. Contracting Co., Manhattan, to Midtown Service Co.

Sanitary Tube and Stopper Co., Manhattan, to Masterset Mfg. Co.

Manhattan Arch Id Shoe Shop, Manhattan, to Tru-Fit Shoes Corp.

N. Cord and Wood Co., Buffalo, to Tracy Coal Wood and Carting Co.

Robertson & Robertson, Delaware, to Ruiaiax Corp.

DISSOLUTIONS.

Style Fur Co., Manhattan.

O'Connell & Schaefer, Manhattan.

Rechargable Battery Electrolyte Co., Manhattan.

Yankee Woolen Co., Manhattan.

La Prensa Publishing Co. of New York, Manhattan.

John E. Beggs Corp., Manhattan.

Federal Signal Construction Co., Delaware.

George F. Kelm, Brooklyn.

Beach Estates Improvement Co., Bronx.

Royalton Basket Corp., Middleport.

Delaware Charters.

Special to The New York Times.

DOVER, Feb. 17.—Charters filed:

Wilson Petroleum Corp., Wilmington, petroleum, $5,000,000. (Corporation Trust Co. of America.)

Cigarette Vending Machine Co., Wilmington, manufacturing, $5,000,000. (Corporation Trust Co. of America.)

Northern Power and Light Co., Wilmington, $2,000,000. (Corporation Service Co.)

International Oils, Ltd., Wilmington, $1,500,000. (Corporation Service Co.)

Cuban Industries and Real Estate Co., $1,600,000; J. J. Cleveland, E. B. Tanelli, E. F. Lavary, New York. (Charter Service Corp.)

Newark Co. of New Jersey, Dover, capitalists and contractors, $1,500,000. (Capital Trust Co. of Delaware.)

Union Simplex Train Control Co., Wilmington, $1,000,000. (Corporation Service Co.)

Chicago Arrowhead Dock Works, Wilmington, $1,000,000. (Corporation Trust Co. of America.)

Ever-Ready Dishwasher Corp., Wilmington, patents, $1,000,000. (Colonial Charter Co.)

N. P. Benson Optical Co. $250,000; N. P. Benson, C. Thomson, Fred Soderberg, John R. Nelson, Minneapolis. (Corporation Trust Co. of America.)

Little Henry Cooker Co., Wilmington, patents, $250,000. (Colonial Charter Co.)

Bankers' Holding Corp., Wilmington, $200,000. (Corporation Service Co.)

William Securities Co., $100,000; Barnes Gillespie, Theodore Landon C. Bell, Columbus, Ohio. (Corporation Trust Co. of America.)

Delaware River Club Wilmington, encourage thrift, economy and industry, $100,000. (John F. Malloy, Wilmington.)

Pezel Oil Burner Co., Philadelphia, $100,000. (Corporation Guarantee and Trust Co.)

Canada Dry Ginger Ale Distributing Corp., $100,000; Arthur W. Brinton, New York City. (United States Corporation Co.)

Kam-Is-Kay Products Co., Wilmington, forest products, $50,000. (Corporation Trust Co. of America.)

New Jersey Charters.

Special to The New York Times.

TRENTON, Feb. 18—Incorporations:

R. E. Carroll, Inc., Trenton, building material; R. Emmett Carroll, Elbin Carroll, James Carroll., Trenton. (Atty., Leo J. Rogers, Trenton.)

E. J. Hann, Bridgeton, poultry, $50,000; E. J. Hann, Ada Hann, John A. Casarow, Bridgeton. (Atty., John A. Casarow, Bridgeton, N. J.)

Harrison Machine and Soap Co., East Orange, mill supplies, $100,000; Harry H. Picking, Gordon Grand, Chas. Geyer, East Orange. (Atty., Jersey Registration & Trust Company, East Orange.)

Eastern Lumber Co., Newark, $50,000; Victor Marcus, Mary Lyne, Newark. (Attys., Furst & Furst, Newark, N. J.)

Realty Corp., Newark, $125,000; Mortimer Davis, Herbert S. Tuttle, Irving S. Froehlich, Newark. (Attys., Schneider & Schneider, Newark.)

Bankers Mortgage Investment Co., Camden, $100,000; Elmer G. Van Name, William C. Schaaf, Marie L. Sweigart, Camden. (Atty., Elmer G. Van Name, Camden.)

Shepherd Construction Co., East Orange, real estate, $100,000; Lorenzo Marena, Antonio Bellino, Michael Mauriello, East Orange. (Attys., Rosinger, Mayer & Albano, 31 Clinton St., Newark.)

Trustees System Discount Co. of New Jersey, Camden, $1,000,000; F. J. Gibbons, F. D. Nicholson, S. S. Mannel, Chicago. (Atty., Edward C. Wurtele, Chicago.)

John C. Guise, Jersey City, real estate, $125,000; Thomas V. Ryan, Deal; John C. Guise, Pompton Lakes; Joseph B. Guise, Jersey City. (Atty., Thomas J. Brogan, 15 Exchange Place, Jersey City.)

Purity Cross Model Kitchens, West Orange, food products, $100,000; Edwin P. Cramer, West Orange; Edward B. Sanford, August E. Roche Jr., Newark. (Attys., Harrison & Roche, 810 Broad St., Newark.)

Seymour & Fox, Paterson, automobiles, $125,000; W. J. Seymour, Paterson; John E. Fox, Margaret M. Fox, Haledon. (Atty., Joseph J. Carissimi, 15 Exchange Place, Jersey City.)

NEW YORK CURB EXCHANGE

TUESDAY, FEB. 17, 1925.

INDUSTRIALS.

Sales.		High.	Low.	Last.
300	Adirondack P	23	23	23
10	Do pf	100	100	100
2,400	Am G & E	72	68½	69
500	Do pf	46½	45	45
375	Am Lt & T	147¾	146¼	147¾
170	Do war	30	30	30
3,000	Am Pw & L	51¼	46½	51¼
1,100	Am Sup Pow			
	of Del, A	29½	28¾	28¾
1,900	De B	30¾	29¾	30
100	Do pr pf	36	36	36
800	Apco Mfg Co			
	Cl A	25¼	25¼	25¼
100	Appalach Pw pf	76	76	76
50	Do pf	97¼	97¼	97¼
30	Ark Lt&Pr pf	93	93	93
50	Armour,Ill pf	92	92	92
800	Asso G & E,			
	Cl A	26	26	26
1,400	Atl F & S	90c	90c	90c
1,000	Beaverboard	31c	31c	31c
100	De pf	87¾	87¾	87¾
3,200	Boissomault	2¼	2¼	2¼
50	Borden Co	142	140	141
400	Bot GM, Ch	47	46¾	46¾
1,700	Brit-Am Tob,			
	reg			
200	De coup	36¾	36¾	36¾
200	Bklyn C RR	8¾	8¾	8¾
110	Bur Add M			
	new pf	105	104¾	104¾
2,800	Car Lt & P	8	8	8
5,000	Centrif	20	20	19¾
100	Chat & Scn	13¾	12¾	13¾
500	Checker Cab,			
	Cl A	23¾	19¼	19¼
200	Childs, new	45¾	45¾	45¾
625	Comw Pwr	111	108½	110
50	De war	81	81	81
120	De pf	81	80¾	80¾
600	Con Gas of			
	Balt, new	53¾	52¾	53¼
2,800	Cont Bk, A	11¾	11¾	11¾
2,800	De B	3¾	3¾	3¾
1,900	De pf	21¾	21¾	21¾
100	Cont Tob	23¾	23¾	23¾
100	Cudahy Pack			
	pf	100¼	100¼	100¼
100	Curtiss Aer M			
	pf	59½	59½	59½
400	DavidGrimes			
	R&G reo	16¾	16¼	16¾
5,400	De F Radio			
	v t c	29¾	29¾	29¾
25	D,L&WCoal	133½	133½	133½
800	Dossler Die	18	18	18
4,600	Dubil C & R	28½	25	27
100	Duplex Cons			
	R v t c	10	10	10
700	Du Pont Int	10	10	10
400	Durant Mtr	17¾	16¾	16¾
1,100	Dus Co A	29	28¾	28¾
18,700	Elec B&S	60½	58¾	60¼
200	De pf	100¾	100	100¾
8,200	El Bond&Sh,			
	out war	42	41	42
800	Fed Mot Stk			
	trust ctfs	87	86¼	87
400	Flim Ins	9¾	9	9
20	Ford ofCan	520	518	518
1,800	Freed-B P,			
	new	21	21	21¼
1,800	Freshman	23	23	23
4,000	Gillett S R	65¾	65¾	66
300	Glen A Coal	119½	118	119
5,600	G'yearTire	31¼	30¾	31¼
400	Hasselgren C			
	Cl A	6¾	6¾	6¾
2,800	Haselline	34¼	33¾	33¾
100	Int'coont Rub	6	6	6
800	Inv Tob of			
	Am B pf I	21¼	21¼	21½
1,700	IntMatch new			
	vot pf, w I	41	40¾	41
800	Int Util,CIB	12	10	12
100	Inter-ORadio	6¼	6¼	6¼
700	Jones Radio	5	4¾	4¾
400	Kelsner W St	23¼	22	22¼
600	Keystone			
	w i	19¾	19	19¾
2,900	Leh Pwr Sec	91	86	91
10,400	Leh Val Coal			
	ctfs new	44¾	42¾	44¼
	75 LVCoalSales	83	83	83
200	Libby	7¾	7¾	7¾
10	Magic Co	38	38	38
2,350	Mid W Util	84	83¼	83¾
150	De pr lien	101¾	101¾	101¾
100	Midvale Co	34	34	34
400	Motor Wheel			
	new, w i	15¾	15¼	15¾
400	Murray Body	41¾	41¾	41¾
1,000	MusicMaster	14	13¼	13¾
700	Nat Dist Pr			
	vot tr ctfs	31	29	29
300	Nat Pw&Lt	191	184¼	190
1,000	Nat Tea	227	226	226
125	N Y Tel pf	115	115¼	115
900	Nickel Plate,			
	new, w i	86	85¼	85¾
200	Omnibus			
	tr ctfs	16¼	16	16¼
300	Oppenheim-			
	Collins	45	45	45
2,400	PalgraphMot	16¾	15¾	16
100	Paths, Cl A	44¾	44¾	44¾
1,300	Pwr of N Y	36	35	36
1,000	Pyrene Mfg	226

MISCELLANEOUS MARKETS

PUBLIC UTILITY STOCKS.

	Bid.	Asked.
Adirondack Power & Light	32	34
Adirondack Power & Light pf	100	101
American Gas & Electric	70	72
American Gas & Electric pf	44½	45½
American Light & Traction	147	148½
American Light & Traction pf	53	53½
American Power & Light pf	87	89
American Public Utilities	74	80
American Public Utilities pf	88	92
American Super Power "A"	31½	32½
American Super Power "B"	32½	33½
Appalachian Power	76½	77
Appalachian Power pf	97	98
Arizona Power pf	21¾	23
Arizona Power pf	80	85
Arkansas Light & Power pf	94½	96½
Associated Gas & Electric pf	80	85
Brooklyn Borough Gas	54½	57½
Carolina Power & Light	270	280
Central Power & Light pf	90	95
Central States Electric	70	75
Central States Electric pf	94	97
Cities Service	207	208
Cities Service new interim	41	41¾
Cities Service pf	82¾	83¼
Cities Service pf. B	75	77
Cities Service pf. BB	75	76
Cities Service, bankers' shares	20¾	20½
Columbia Power	93	95
Colorado Power pf	92	93
Columbia Ry. Power & Light	114	
Columbus Electric & Power	140	
Columbus Electric & Power 3d pf	100	
Commonwealth Power	110	111
Commonwealth Power pf	80	81½
Commonwealth Power, cont. opt	83	84
Conn. Light & Power 7% pf	106	106¼
Conn. Light & Power 8% pf	116	119
Consolidated Gas pf	57¾	58¾
Consumers Power 6% stock	91	94
Continental Gas & Electric	32	
Continental Gas & Elec. partic.	91	95
Continental Gas & Elec. prior	96½	98
Eastern Texas Electric	73	76
Eastern Texas Electric pf	101	106
Electric Bond & Share	63¾	64¼
Electric Bond & Share pf	102¾	103¼
Electric Investors, Inc	41	42
Electric Investors 10% pf., rets	52	54
Elec. Railway Securities	12	14
El Paso Electric	73	75
El Paso Electric pf	101	102
Empire Gas & Fuel pf	96	97
Federal Utilities	17	
Federal Utilities pf	75	
Galveston-Houston Electric	34	38
Galveston-Houston Electric pf	72	75
Georgia Ry. & Power	64	66
Georgia Ry. & Power 7% pf	96½	98
Georgia Ry. & Power 8% pf	106	108
General Gas & Electric	74	77
General Gas & Electric cv. pf	74	78
General Gas & Electric pf. A	108	110
General Gas & Electric pf. B	95	96
Illinois Power & Light pf	94½	96½
Jersey Central Power 7% pf	92	95
Kentucky Securities Corp	80	85
Kentucky Securities Corp pf	87	90
Keystone Tel., Phila., 4% pf	53	56
Kings County Lighting 7% pf	98	101
Lehigh Power Securities	90	93
Michigan Electric pf	3	4
Mississippi River Power	39	40½
Mississippi River Power pf	89	91
Mountain States Power	25	26½
Mountain States Power pf	103	105
National Power & Light	185	188
National Power & Light pf	97	100
North Carolina Public Serv. pf	90	93
Northern N. Y. Utilities pf	101	103
Northern Ohio Pow. Corp. w. i.	5¾	6¼
North'n Ohio Pr. Corp. opts. w. i.	4¾	5¼
Northern Ontario Lt. & Pow	44	46
Northern States Power	68	71
Northern States Power	104½	107½
Northern States Power pf	97	100
Northern Texas Electric		98
Northern Texas Electric pf	70	73
Oklahoma Gas & Electric pf	89	
Pacific Gas & Electric	94½	96
Pacific Power & Light pf	96½	98
Penn. Power & Light pf	100¾	102
Portland Ry., Light & Power	49	51
Portland Ry., Light & Power pf	94	97
Power Corp. of N. Y.	95	97
Power Corp. of N. Y. 7% pf	99½	101
Power Securities Corp	19	21
Power Securities Corp. 2d pf	40	45
Public Serv. Col. pf		100
Puget Sound Power & Light	51	53½
Puget Sound Power & Lt. 6% pf	83	86
Puget Sound Power & Lt. 7% pf	99	102
Republic Railway & Light	90	92
Republic Railway & Light pf	75	80
Sierra Pacific Electric	19	20
Southern California	103	104
Southern California Edison 7% pf	106	107
Southern Power & Light	90	
Standard Gas & Electric 7% pf	97	
Standard Gas & Elec. pf. (with com.)	100	103
Tampa Electric Co	176	
Tenn. Electric Power	82	84
Tenn. Electric Power 1st 6% pf	82	84
Tenn. Elec. Power 2d 6% pf	72½	76½
Tenn. Electric Power 7% pf	97½	98½
Tide Water Power 8% pf	100	102
Toledo Edison pf	95	100
United Gas & Imp	29	30
United Gas & Electric pf	82	84
Utica Gas & Electric pf	102	
West Missouri Power pf	91	96
Western States Gas & Electric	90	
Western States Gas & Electric pf	90	95
Western Power	35	36
Western Power 7% pf	86½	87¾

GUARANTEED STOCKS.

Company	Rate.	Bid.	Asked.
Albany & Susq. R. R	11	199	202
Atlanta & Char. Air Line	9	170	173
Canada Southern R. R	3	56½	58
Cleve. & Pitts. R. R	7	70	71
Erie & Kalamazoo	8½	78	80
Ft. Wayne & Jack. pf	7½	102	103
Georgia R. R. Bank	10	200	205
Gold & Stock Telegraph	6	111¼	113¼
Lackawanna R. R. of N. J.	4	79	80½
Minn., St. P. & S. S. M.	6	91	93½
Morris & Essex R. R.	7	77½	78½
Mobile & Birmingham pf	4	69	71
N. Y., L. & W. R. R.	5	100¼	102
Northern R. R. of N. J.	6	63	64
Owego & Syracuse	8	87½	90
Pitts., Bessemer & L. E.	3	29	30
Do pf	6	59	60½
Pitts., Ft. Wayne & Chic. pf	7	160	161
Rensselaer & Saratoga R. R.	7	118	130
United N. J., R. & C.	10	199½	201
Utica, Chen. & Susq.	8	118½	119
Valley R. R.	5	86	100
Warren R. R.	7	66½	69

*Dividend subject to Federal income tax.

NEW YORK BANK STOCKS.

	Bid.	Ask.
America	248	255
Am Exch	185	
Am Union	140	150
Bank of U S	200	210
Bowery	500	
Bryant Park	190	210
B'way Cent	155	
Bronx Boro	550	
Bronx Nat	180	190
Butch & Drov	130	140
Capitol Nat	175	
Cent Merc	217	222
Chase	500	
Chat & P	300	305
Chelsea Exch	170	180
Chemical	640	
City	460	462
Coal & Iron	260	
Colonial	450	
Commerce	364	368
Com'wealth	103	115
Continental	200	230
Corn Exch	460	
Cosmopolitan	130	150
East River	270	
Fifth Av	1700	
Fifth Nat	370	
First	2450	2650
Garfield	230	
Gotham	135	145
Greenwich	400	
Harriman	485	500
Hanover	1060	1080
Lebanon	140	
Manhat Co	178	184
Mech & M	597	602
Met Nat & T	435	445
Mutual	415	
Nat Amer	160	
New Neth	160	
Pacific	200	
Park	460	465
Penn Exch	110	125
Public	470	480
Port Morris	162	
Queensb Nat	165	175
Seaboard	460	465
Seventh Av	103	115
Standard	300	
State	425	440
Trade Bank	140	147
Wash Hgts	270	
Yorkville	1300	

TRUST AND SURETY COMPANIES

	Bid.	Ask.
Alliance	115	
Am Surety	123	128
Bk N Y & T Co	450	
Bankers	190	450
Bond & Mtg	245	250
Broadway	150	
Central Union	735	745
Columbia	1250	1300
Commercial	90	
Continental	70	
Empire	208	306
Equitable	250	265
Farm L & T	430	445
Fid Intl	245	
Fulton	375	390
Guaranty	332	337
Irving-Col	250	255
Kings Co	2350	2600
Lawyers Mtg	208	213
Lawyers T	270	280
M'facturers	322	
Midwood	160	
Mtg Bond	125	135
Nat T Co of W	450	456
Nat Surety	212	218
New York	422	426
N Y T & M	230	240
People's	675	700
Realty Assoc	192	198
Do 1st pf	90	94
Do 2d pf	70	75
Title Guar	338	343
Unit States	1730	
U S Title G	253	343
U S Mtg	253	265
West T & T	250	
Westchester	375	

INSURANCE COMPANIES.

	Bid.	Ask.
Aetna Fire	615	625
Aetna Life	548	555
Am Alliance	295	305
Bankers Fire	135	
Carolina	38	41
City N Y	380	266
Continental	110	115
Fid-Phila	300	
Fid & Dep	89	91
Fid-Phenix	152	157
Franklin	156	162
Glens Falls	40	45
Globe & R	1425	1500
Great Amer	293	298
Hanover	190	215
Home	350	366
Homestead	32	38
Ins of N A	47	50
Mtl Marine	40	46
Nat Fire	720	
Nat Liberty	310	
N J. Insur	42	48
Niagara	300	
North River	400	106
Northern	230	240
Pan Fire	142	
Stuyvesant	165	175
Travelers	1010	1040
Unit States	128	
Westchester	46	48

U. S. CERTIFICATES AND NOTES.

Following are the prices paid in the open market for United States Treasury certificates of indebtedness and notes of the different issues:

Month.	P.O.	Year.	Bid.	Ask.	Yield.
March	4	1925	100⅛	to yield	2.50
March	4⅜	1925	100⅛	to yield	2.50
June	4½	1925	100⅛	100⅜	2.58
Sept.	4½	1925	100⅛	100	2.74
Dec.	4½	1925	101⅛	101⅜	2.86
March	4½	1926	101⅛	101⅜	3.35
Sept.	4½	1926	100⅛	101⅛	3.56
March	4½	1927	101⅛	102	3.74
Dec.	4½	1927	101⅛	102	3.74

INVESTMENT TRUSTS.

STOCKS.

	Bid.	Asked.
Am. Tr. Sh. Corp	11½	12¾
Int. Sec. Trust Am. pf. 7%	102¼	
Do 8% cumulative pf	98	99
Do com	37¾	
United American Chain Stores	17	17¾
United American Railways	14¾	15¾
United American Electric	13¾	14¼
United Bankers' Oil	13	13¾

BONDS.

1st, Sec. Tr. of Am. 6s, A, 1929	100	
Do B, 1929	99	100
Do C, 1942	99	100

FOREIGN INTERNAL SECURITIES

Payable, principal and interest, in the currency of issuing countries.

Security.	Rate.	Issue.	Bid.	Asked.
Arg. (unlisted)	5	Sep., '1945	82⅞	83⅝
Arg. (Rescission)	5	1945	72	74
Belg. Reconstruction	5	1919	96	99
Belgian Prem	5	1920	41	44
Bolivia	6	1940	76½	78
Brazil	5	1913	52	55
Brazil	5	1895	51	52
Brazil	8	1909	40¾	41¾
Brazil (rescission)	6	1909	40¾	41¾
Brazil	4½	1883	46	47
Brazil	4½	1889	46	47
Brazil	4½	1910	39½	40½
Brit. Exchequer	5½	1925	94½	95¼
British Fund	4	Mar., 1919	85	87
Brit. Nat. W. B.	5	*1919	99½	101¼
Brit. Nat. W. B.	5	Oct., *1427	101¾	103⅜
Brit. Nat. W. B.	5	*1929-47	96	98
British Consol	2½		54½	56¼
British Victory	4	Sep., 1919	88¾	90¾
Buenos Aires 10-yr. gold bonds	6s	1948	99	100
Buenos Aires 5s, 1916, £10 pieces			58	60
Buenos Aires 5s, '15, £30-£100 pieces			82½	84½
Canada	5	1937	100¾	101¾
Canada	5½	Nov., 1932	106	106¾
Cent. Pac. R. R. (European issue)	4	1949	74¼	75¼
Chi. M. & St. P.	4	1925	95½	96¼
Chinese Recog	5	1913	60	64
Chin.-France Rus.	4	1895	80	85
Chile	5	1st	76	78
City of Poitiers	6	1911	53½	54½
Colombia	6	1918	76½	77½
Costa Rica	5	1911	62¼	63¼
French Govt.	4	1917	35	38
French Govt. Vic.	5	Jan., 1931	29	32
French Loan	5	1920	35	39
French Loan	4	1920	35	39
Fried Krupp, Ltd.	Dec. 15	*1959	96	99¼
Graz, Austria	8	1914	113	116
Italian War Loan	5		40	41
Japanese	5	1947	76½	78½
Mexican	6	*1942	60	61
Mexican R. R.	6	*1960	34½	35½
Paris-Orleans Ry.	6	1956	34½	35½
Prague	4		17	20
Russian Gold	4	1894	3½	10¾
Russian Vic.	5	1906	6	8
San Paulo, Fr. St.	5	1907	60	62
Uruguay	5	1919	73½	74½

*Maturing dates.

GERMAN STOCKS AND BONDS.

Quoted in dollars per million marks.

	Bid.	Asked.
German Govt. (War Loan) 5s 1914-18	1735	1775
Hamburg 4½s, 1910	375	425
Berlin 4s, 1922	150	200
German Govt. 4-0% (forced loan)	24	28
German 8-15%, 1923	.70	.90

Quoted in dollars per thousand marks.

	Bid.	Asked.
Gen. Elec. 4½s (pre-war issue)	36	37
Do 4½s, 1910	4½	5
Berlin 4s (pre-war issue)	14½	15½
Hamburg 6s (pre-war issue)	6½	7½
Hamburg-American 4½s	26	27
Hamburg-American Lines	64	69
North German Lloyd 4½s	26	28
North German Lloyd	10	12
Prussian (consol.) 3½s		2¾
Krupp 5s		2¾
City of Dusseldorf 4s (pre-war)	15	16
Frankfort 4s (pre-war)	14	15½
Munich 4s (pre-war)	19¾	20¾
Badische Anilin	70	75
A. E. G. (German Gen. Elec.)	29	31
Commerz und Privatbank	15	16
Disconto Gesellschaft	45	46
Dresdner Bank	21	22
Deutsche Bank	30¼	32
Darmstaedter	30	32
Mercur Bank, Vienna	1.75	2.00

CANADIAN PUBLIC SECURITIES.

Payable, principal and interest, in United States gold coin.

Security.	Rate.	Date.	Bid.	Asked.
Alberta	5s	1929	99½	100
Alberta	5s	1948	99½	100
Alberta	5½s	1926	101½	102¾
Alberta	5½s	1947	104½	106
British Columbia	4½s	1925	99¾	100½
British Columbia	5s	1949	99¾	100¾
British Columbia	5s	1926	101	102
Manitoba	5½s	1942	104½	106
Montreal	5s	1954	100	101
Montreal	5s	1943	99½	101
New Brunswick	6s	1934	100	101
Ontario	4½s	1944	95	96
Ontario	5s	1962	100¾	102
Ontario	5s	1943	100¾	102¾
Ontario	5½s	1937	104	105½
Ottawa	5s	1936	100	101
Saskatchewan	5s	1935	99½	100¾
Saskatchewan	5s	1943	99½	100¾
Saskatchewan	5½s	1946	104½	106
Saskatchewan	6s	1927	102¾	103⅝
Toronto	4½s	Nov., 1933	96	97
Toronto	5s	1937	99½	100½
Winnipeg	5s	1926	100¼	101¼
Winnipeg	5s	1943	99	100¼

SHORT-TERM NOTES.

Security.	Rate.	Date.	Bid.	Ask.	Yield.
Alum. Co. Am.	7	Nov., 1925	101⅝	102¼	4.10
Do	7	Oct., 1932	107½	107⅝	5.90
Am. Thread	8	Dec., 1930	103½	104	5.90
Amazonas Pr.	7	Jan., 1929	103¼	103¾	5.08
Anglo-Am. Oil	7½	Apr., 1925	100¾	100⅞	2.70
Bell Tel. of Can.	7	Apr., 1925	100⅝	100⅞	2.55
B. & O. R.R. Sec.	4½	Mar., 1925	100⅛	100⅛	3.25
Can. Nor. Ry.	6	Mar., 1925	100⅛	100⅛	3.25
Cent. Argentine	6	Feb., 1927	99⅝	100⅜	6.00
Chi., R. I. & P.	5	July, 1929	93¾	96	5.25
Interstate	5	July, 1931	89	92	5.50
Empire G. & E.	7	May, 1926	100¼	101	6.30
General Cigar	6	Dec. 1, '25	100⅛	101⅛	4.30
Do	6	Dec. 1, '26	101⅛	101⅝	4.80
Do	6	Dec. 1, '27	101⅝	102⅛	5.18
Gulf Oil of Pa.	5½	Jan. 25, '28	101	102	
Hock. Val. Ry.	5	Mar., 1926	100⅜	101	4.40
Humble Oil	5½	July 15, '35	100½	101	5.30
Kan. City Term.	5½	Nov., 1926	101½	102¼	4.25
L. S. & M. S.	6	Sep., 1926	99¾	99⅞	4.54
Mariand Oil	7	Nov., 1925	100⅛	100⅜	5.15
Mo., Kan. & Tex.	7	July, 1927	100½	100¾	4.66
Mo. Pacific	5	Dec., 1925	100⅛	100⅜	5.20
Do	5	Dec., 1926	100⅛	100⅜	5.80
Do	5	Dec., 1927	100⅛	100⅜	
Nat. Fuel Gas	5	Feb., 1926	100⅛	100⅜	5.61
Do 5-yr. 6% pr. lien money note		Aug. 1, '29	101¼	101½	5.58
Solvay & Co.	6	Apr. 2, '29	103⅛	103⅜	5.50
S. O. of N. Y.	6½	May, 1932	107¾	107⅞	5.33
Swift & Co.	6	May, 1932	99½	99⅝	6.65
Union Pac. cv.	4	July, 1927	99¾	99⅞	4.28
Vacuum Oil	5	Sep., 1931	103⅛	103⅜	6.12
Western Elec.	7	May, 1931	107½	108¼	5.50
Wis. Central	5½	Apr. 15, '27	101¼	101½	4.90

PUBLIC UTILITY BONDS.

	Bid.	Asked.
Adirondack Power & Lt. 6s, 1950	103¼	104½
American Gas & Electric 6s, 2014	96½	97½
American Power & Light 6s, 2016	95	95¾
Appalachian Power 1st 5s, 1941	97	98
Arkansas Lt. & Power 6s, 1954	94	96
Associated Gas & El. 4½s, 1965	68	69
Central Power & Light 5s, 1946	96	100
Central Power & Light 6½s, 1953	97	100
Cities Service debenture B	170	
Cities Service debenture C	122	
Cities Service debenture D	104	104½
Cities Service debenture BB	111	113
Colorado Power 1st 5s, 1963	93	94½
Columbus Elec. & Power 6s, 1947	101¾	103¾
Connecticut Power 5s, 1963	103	104
Continental Gas & Elec. 5s, '37	100	100¾
Continental Gas & Elec. 6s, '47	99	101
Continental Gas & Elec. 7s, '54	100	102
Continental Gas & Elec. 6½s, '61	100	102
East Texas Electric 5s, 1943	94	95½
El Paso Electric 5s, 1932	102	
Galveston-Houston 6s, 1954	88	91
General Gas & Electric 6s, 1953	101	104
Houston Electric 1st 5s, 1925	99¾	100¼
Imp. Irrig. Dis. Cal. 6s, 1939	103½	105
Lehigh Power 6s, 1927	100¾	101¼
Mississippi River Power 5s, 1951	97½	98½
Mississippi River Power 7s, 1935	102½	103½
Nebraska Power 5s, 1954	98¾	99¼
Newpt. News & H. Ry. G. & El. 5s	84	86
No. Car. Pub. Ser. 5s, 1924	87½	91
Northern Texas Elec. 5s, 1940	83	85
Power Securities Corp. 6½s, 1951	57	59
Puget Sound P. & L. 5½s, 1949	99	99½
Salt River Val. Water 6s, 1969	96¾	100
Savannah El. & P. 7½s, 1941	104½	
Seattle Electric 5s, 1939	100	101
Standard Gas & Electric 6s, 1935	97	99
Tampa Electric 5s, 1938	98	
Wash. Coast Util. 6s, 1941	101	
Western States Gas & Elec. 5s	95¾	97¼
Western States Gas & El. 6s, '47	98	100

NEW YORK CITY BONDS.

	Yesterday. Bid.	Asked.	Yield.
4½s, Dec. 15, 1971	101	107¼	4.14
4½s, July, 1967	106¾	107¼	4.14
4½s, June, 1968	106¾	107¼	4.14
4½s, March, 1963	106¼	107	4.14
4½s, May and Nov., 1957	105¾	106¾	4.12
4½s, June, 1974	102½	102¾	4.12
4½s, April 15, 1973	102½	102¾	4.12
4½s, April 15, 1972	102½	102¾	4.12
4½s, March 1964	102¼	102½	4.11
4½s, March, 1962	102¼	102½	4.11
4½s, September, 1960	102¼	102½	4.11
4½s, March, 1960-30	100¾	101¼	4.00
4s, May, 1959	99	99¼	4.03
4s, November, 1958	99	99¼	4.03
4s, May, 1957	99	99¼	4.03
4s, November, 1956	98¾	99¼	4.04
4s, November, 1955	98¾	99¼	4.04
4s, November, 1936	98¾	99¼	4.05
3½s, November, 1954	89¾	90¼	4.06
3½s, November, 1954	89¾	90¼	4.06
3½s, May, 1954	89¾	90¼	4.07
3½s, 1950-1954	89¾	90¼	4.10

The following are quoted on a percentage basis:

3¼s, 1940-1949	4.90	4.10	4.10
3¼s, 1925-1939	3.90	3.70	3.70
4½s, 1925-1933	4.05	...	...

NEW YORK STATE BONDS.

	Yesterday. Bid.	Asked.	Yield.
4½s, January, 1964	111¾	113	3.85
4½s, September, 1963	111¾	113	3.85
4½s, March, 1963	107	109	3.80
4½s, January, 1963	107	109	3.80
4½s, January, 1945	104¾	106¾	3.80
4s, 1958-67	103½	104½	3.77
4s, 1958-67	103½	104½	3.77
5s, January, 1943-45	101¾	103	3.75
4s, Pal. I. Pk., March, '61	104	106	3.70
4s, Barge C. T., Jan., '24-46	103		3.72

The following are quoted on a percentage basis:

5s, Jan. and March, 1923-30	3.90	...	...
5s, Jan. and March, 1931-40	4.00	3.85	3.85
5s, Jan. and March, 1941-70	4.00	3.85	3.85

WORLD WAR BONDS.

4½s, April, 1923-29	3.85	...	...
4½s, April, 1930-39	3.95	3.80	3.80
4½s, April, 1940-47	3.95	3.80	3.80

EQUIPMENT BONDS.

(The subjoined quotations, calculated on a percentage basis, are the average of the prices for all maturities.)

Name.	Maturity.	Rate.	Bid.	Ask.
Atlantic Coast L.	1925-35	6	5.30	5.00
Do	1925-35	5	5.05	4.75
Baltimore & Ohio	1925-35	4½,5	5.05	4.75
Do	1925-35	6	5.25	5.05
Bethlehem Steel	1925-30	7	6.50	6.00
Boston & Albany	1925-37	4½	5.30	4.80
Buff., Roch. & P.	1925-37	4½,5,6	5.20	4.80
Canadian North'n	1925-29	6	5.15	4.85
Canadian Pacific	1925-33	4½,6	5.05	4.75
Cent. R.R. of N.J.	1925-35	5	4.85	4.60
Do	1925-35	6	5.30	5.00
Cent. of Ga. Ry.	1925-38	5	5.05	4.85
Ches. & Ohio	1925-39	5	5.05	4.85
Do	1925-37	5½,6½	5.15	4.90
Do	1925-35	6	5.30	5.00
Chi. & Alton	1925-37	6	5.75	5.40
Chi., Bur. & Qy.	1925-35	6	5.30	5.00
Chi., Mil. & St. P.	1925-58	5,5½	5.75	5.35
Do	1925-35	6	6.00	5.50
Chi. & Northwest	1925-35	6	5.85	5.05
Do	1925-58	6,6½	6.15	4.90
Chi., R. I. & Pac.	1925-88	4½,6	5.60	5.30
Do	1925-55	6	5.60	5.30
Chi., St. P., M. & O.	1925-51	7	5.35	5.05
C., C., C. & St. L.	1925-35	6	4.90	4.75
Do	1925-55	6	5.05	5.00
Col. & Southern	1925-35	6	5.50	5.30
Del. & Hudson	1925-35	6	5.35	5.00
Erie R. R.	1925-75	4½,5	5.25	5.00
Do	1925-38	5,6	5.80	5.00
Fruit Growers Ex.	1925-39	5½	5.45	4.95
Gt. Northern Ry.	1925-36	6	5.05	4.80
Do	1925-52	6	5.35	5.05
Hocking Valley	1925-58	5	5.10	4.75
Do	1925-35	6	5.45	5.10
Illinois Central	1925-50	4½,5	4.90	4.70
Do	1925-55	5,6½,7	5.05	4.75
Do	1925-35	6	5.25	5.00
Kans. City South.	1925-38	5½	5.25	5.05
Do	1925-35	6	5.40	5.25
Long Island	1925-38	5,6	5.50	5.15
Lou. & Nash.	1925-50	4½,5	4.90	4.70
Do	1925-35	6	5.05	5.00
Do	1925-40	7	5.05	4.95
Manh. Central	1925-33	5,6	5.15	4.80
Do	1925-35	6	5.25	5.00
M., S.P. & S. S.M.	1925-38	4½,5	5.20	4.95
Do	1925-55	5,6	5.40	5.05
Mo., Kan. & Tex.	1925-45	6	5.60	5.35
Mo. Pacific	1925-38	5	5.60	5.35
Do	1925-58	5½,6½	5.50	5.15
N. Y. Central	1925-35	4½,5	4.85	4.70
Do	1925-35	6	5.30	5.00
N. Y., C. & St. L.	1925-35	6	5.05	4.85
N. Y., N. H. & H.	1925-54	4½,5	5.00	4.80
Do	1925-35	6	5.20	5.00
Norfolk & West.	1925-34	4½	4.85	4.50
Northern Pacific	1925-37	4½,7	5.15	4.80
Pac. Fruit Exp.	1925-35	7	6.50	6.00
Pennsylvania R.R.	1925-49	4½,5	4.85	4.70
Do	1925-35	6	5.25	5.00
Pere Marquette	1925-56	6	5.50	5.25
Pitts. & Lake E.	1925-49	6½	5.15	4.80
Reading Co.	1925-37	4½,5,6	4.87	4.50
Seaboard Air L.	1925-49	4½,6	5.00	5.25
Southern Pacific	1925-49	4½,5	4.90	4.70
Do	1925-35	6	5.25	5.00
Southern Ry.	1925-94	4½,5	5.00	4.80
Do	1925-35	6	5.15	4.90
St. Louis-San Fr.	1925-57	6	5.35	5.05
Do	1925-35	6	5.40	5.05
St. L. Southwest.	1925-39	5½	5.30	4.98
Union Pacific	1925-37	6	4.80	4.50
Do	1925-35	7	5.00	4.80
Virginian Ry.	1925-52	6	5.45

TO TRY CONCILIATION IN WORKERS' STRIKE

Department of Labor Will Seek Basis of Settlement in White Goods Trades Walk-Out.

15,000 OUT; 95% WOMEN

The Tendency of Labor Trouble Is to Drive Industries Into Small Towns, Manufacturers Say.

Thomas J. Williams and Charles Bendheim, Commissioners of Conciliation of the United States Department of Labor, will call on employers and employes' representatives in the white goods industry shortly and seek information on which to base reports to Secretary of Labor Davis on the strike of 15,000 workers which went into effect yesterday. They will also offer their services in an attempt to conciliate the differences between the employers and their employes, according to a report yesterday from Washington.

According to Samuel Lefkovits, Chairman of the Strike Committee and head of the District Council of the Miscellaneous Trades, 15,000 union workers, 95 per cent. of whom are women, went on strike yesterday. Effort will now be made to have the 10,000 non-union workers join those who walked out.

The strikers gathered in a dozen halls early in the day, and lists were made of their names and addresses. Speakers will address them today and a program of music will be arranged to entertain them in the various meeting places.

The strikers are members of three unions in the children's dress, house dress, silk and muslin underwear and bathrobe industry. The silk and muslin underwear workers have had an agreement with their employers, organized as the Cotton Garment Manufacturers Association, for twelve years. Unable to renew the agreement, the strike was called by the union, which demands a 20 per cent. wage increase. An additional demand of recognition of the union will be made on the employers who do not recognize the employes' organization.

Mr. Lefkovitz said yesterday that all the union employes in the three unions responded to the strike call and expressed confidence that the workers in non-union shops would join.

Herman Mason, Executive Director of the Cotton Employers Association, was not inclined to deny that the employes of his association walked out but he did not think that more than 5,000 silk and muslin underwear workers were affected by the strike call. There are said to be about 6,000 to 7,000 girls employed by manufacturers of children's dresses and house dresses. No accurate figure was obtainable because there is no employers association in this industry and reports of manufacturers varied.

Manufacturers said the tendency of the strike would be to compel manufacturers to leave the city and move into small towns within a fifty-mile radius of New York. They said that 80 per cent. of the industry was located in Plainfield, Newark and other New Jersey cities and in small towns as far north as Poughkeepsie. They said they could not for long continue to meet the competition of the out-of-town manufacturers, whose wage scales and rents are considerably below those of the New York employers. They declared that if the strikers won the industry would leave the city in still greater proportion.

PLEA FOR SUPPORT DENIED.

Court Rules Question Can Arise Only in an Action by a Wife.

Justice Lazansky in the Brooklyn Supreme Court ruled yesterday that a motion to compel a father to support his children could be entertained only in connection with a separation suit or a similar action brought by a wife. He denied the motion by Mabel and Renee Weil of 966 St. Marks Avenue, Brooklyn, for an order to compel their father, Joseph Weil, a teacher in Public School 66, to pay $75 a month toward the support of their younger sister Jeannette.

According to the papers filed, Weil broke up the home at 328 Third Street, Brooklyn on Jan. 7. His wife has brought suit for separation and pending trial Weil is paying his wife $50 a month. The Court stated that provisions for the support of the children will be settled when the separation suit is tried.

Plans to Pay Home Bank Depositors

OTTAWA, Feb. 17.—A measure providing for Government recognition of the "moral claim in equity for compensation" of depositors in the Home Bank of Canada, which failed in 1923 for more than $18,000,000, will be introduced in the Dominion Parliament during the present session, Premier King told the House of Commons today. Eight officers and directors of the broken bank have been sentenced to prison terms on charges of having returned false financial statements to the Government.

OCEAN TRAVEL.

Passengers leaving for Havre today on the French liner De Grasse include:

Mrs. C. Boissevain, Edouard Montpetit, Marco Enrico Bossi, Miss M. Snider, Elmer E. Adams, David P. Jones, Mrs. Jones, H. Gilchrist, Mrs. Gilchrist, J. M. B. Ferreira, Commander V. Fago, Baroness von Boetzelaer, H. I. Geraderard, Louis Borbon, Mr. and Mrs. James Bottum, The Rev. John H. and Mrs. Strong, Mrs. M. H. Cornwell, Miss M. Cornwell, Mrs. C. Norton, Miss H. Norton,

Among those sailing today for the West Indies and Central America on the Santa Marta of the United Fruit Lines are:

Mr. and Mrs. L. D. Apsley, Miss L. F. Babbitt, Miss Mary Benedict, Mrs. H. Benham, Mr. and Mrs. F. E. Booth, George E. Boyd, Mr. and Mrs. J. Castillo, Misses Helen, Alice, Inies Castillo, Irving H. Chase, Mr. and Mrs. J. Chevalier, Albert Chevalier, Margaret Chevalier, Hope Chevalier, Mr. and Mrs. J. Claren, Mr. and Mrs. C. Cook, Mr. and Mrs. S. Coolidge, Philip Coolidge, Miss Mary Coolidge, Mr. and Mrs. J. F. Cornica, Dr. F. S. Dickey, Mr. and Mrs. G. P. Dike, Geo. Ensworth, Frank Ervin, Henry B. Foesus, Miss Mary Fraser, T. Gaffney, Henry Gelli, Dr. J. Goodale, Geoffrey Goodale, Mrs. H. W. Hale, Miss Nancy Hale, Miss Betty Hale, Dr. T. Heredia, Mrs. A. W. Rogers, Mrs. Fred Fowler, Mr. and Mrs. H. Wakefield, Mr. and Mrs. Arthur Surveyer, Mr. and Mrs. Arthur Gingras, Mr. and Mrs. A. Lacroix, Mr. and Mrs. H. A. H. Benson, Mr. and Mrs. J. N. Laing, Mr. and Mrs. R. Wurmann, Miss Sarah Miles, Miss J. Lawrence, Jean Titan, Mr. and Mrs. P. J. Thompson, Mrs. R. R. Graham, W. Daniels, Mr. and Mrs. Frank Kendall, Mrs. D. P. Kilborn, Mrs. Charles Landell, Mr. and Mrs. Geo. D. MacKennon, Dr. and Mrs. R. Mackey, Julius Maltby, Robert McCreath, Mrs. E. B. Meigrs, Mr. and Mrs. F. Merrill, Mr. and Mrs. J. Moffly, Francis J. Moors, Mr. and Mrs. J. Nauss, R. C. Partridge, Mr. and Mrs. Harry Patterson, Mr. and Mrs. Vincent Richards, Mrs. J. E. Riggs, Dr. G. Rosenbaum, Mr. and Mrs. P. D. Sayler, Jos. Spagn, Sir William and Lady Stavert, Mrs. Chas. P. Taft 2d, Alfred Vitolo, Henry Vohl, Mr. and Mrs. Lewis Wadsworth, Mr. and Mrs. H. F. Whidden, Miss E. Wickham, Harry E. Williams, Mr. and Mrs. E. Worcester,

A NEW SKYSCRAPER FOR FIFTH AVENUE

James T. Lee to Construct Home for Farmers Loan and Trust Company.

OVER $5,000,000 INVOLVED

Structure Will Occupy Plot 105 by 140 Feet Having Assessed Valuation of About $2,317,000.

As a site for a monumental commercial structure James T. Lee, one of New York's largest and most successful builders and operators, has purchased the southeast corner of Fifth Avenue and Forty-first Street.

The operation will involve about $5,000,000 and the new structure, about twenty stories high, will be known as the Farmers Loan and Trust Building.

Construction work will be started on May 1 under contracts calling for the completion of the building within one year.

The site of the new building has been in part occupied by the Fifth Avenue office of the Farmers Loan and Trust Company for many years.

This site, together with 475 Fifth Avenue, purchased by Mr. Lee from the Delafield estate, has been added to his adjoining holdings in Fifth Avenue and Forty-first Street, giving him control of a plot having a frontage of 105 feet on Fifth Avenue and 140 feet on the south side of Forty-first Street.

There are six parcels in the plot covered with four and five story buildings, having a combined assessed valuation of about $2,317,000.

The balance of the block is occupied by the ten-story Woolworth & Co. Winfield Building.

Brown, Wheelock: Harris, Voight & Co. negotiated the transaction.

During building operations the Farmers Loan will occupy temporary quarters at 9-11 East Thirty-eighth Street.

In the new building the Farmers Loan will occupy the basement, street and second floors, totaling approximately 15,000 feet of space. The remainder of the building will be let for offices.

The new Farmers Loan Building will constitute one of the largest operations undertaken in the mid-Fifth Avenue section in a number of years.

APARTMENT HOUSE DEALS.

Columbus Avenue Corner Sold to Michael McFarland.

The seven-story apartment house on the southeast corner of Columbus Avenue and Eighty-fifth Street, held at $250,000, was sold by the Wacht-Rose Holding Corporation, Samson Rosenblatt, President, to Michael McFarland.

The building is known as 509 to 517 Columbus Avenue, and fronts 100 feet on the avenue by 40 on the street. It rents for $35,000 annually and contains six stores on the avenue frontage with twelve apartments of eight rooms above. J. C. Hough & Co. were the brokers.

In the Washington Heights section Smith & Fahn, Inc., sold to A. Buers 539 and 541 West 162d Street, 80 by 100 feet, thirty-family new-law apartment house, held at $150,000. H. T. Wood acted as broker in the transaction.

Jacob Goodman resold the five-story apartment house, 37.6 by 87 feet, at 454 St. Nicholas Avenue, to Hattie Pullman through Joshua Cockburn, broker.

Isidor H. Kempner & Sons, Inc., have resold to Sidney Harris, through Harry J. Schum & Son, brokers, 1,791 and 1,793 Amsterdam Avenue, adjoining the southeast corner of 149th Street, consisting of two five-story buildings on a plot 50 by 100, with stores and apartments.

E. B. Cantor purchased for a client a five-story, 25 by 100, triple flat at 463 West 163d Street. Greenwald & Greenwald were the brokers. The property was held by Sophia Lent at $41,000.

Houses on the Upper West Side Sold.

Several multi-family houses on the upper west side were sold yesterday.

Amri Realty Company, Inc., Bernard Reich, President, purchased 251 West 100th Street, a five-story building on a lot 25 feet by 100 feet from Harleon Realty Company, Inc., Samuel Harris, President. The broker in the transaction was Frederick Zittell & Sons, Inc. The buyer was represented by Irving Gordon.

The estate of Jacob Banclk sold to Alexander Kohler 73 West 118th Street, a five-story flat, occupying a plot 21 by 100 feet. The property was held for $27,000. Jacob Sulin was the broker.

Jeromie H. Frank, operator, purchased the building at 14 West 130th Street, on a plot 25 by 100 feet, through John F. Pierce as broker. A resale of premises is now pending.

Mortz Beerbohm has added to his west side holdings the two parcels at 102 and 106 West Seventy-ninth Street from James Guy, who has held these properties for the last twenty-five years.

Deal on West End Avenue.

Another West End Avenue holding changed ownership when George C. Blackwell sold to Samuel I. Sax for the Nokomis Holding Corporation (J. Frederick Menke, President) 190 to 192, two five-story walk-ups containing four stores and twenty-six families, on a plot 50 by 100 feet, renting for $16,000 and held at $105,000.

The same broker sold this property to the Nokomis Holding Corporation about two months ago and a substantial profit was taken in the resale.

On the east side P. H. Steinfurth sold 342 East Ninth Street, a five-story flat building, 25 by 100, for the Thomson estate of Max Klapper.

Adolfo Arena resold through Ames Company to Frank Brumback and Louise Brumback 241 East Thirty-first Street, a five-story flat.

Hidalgo & Lefkowitz in conjunction with William M. Cooper have sold for Mrs. Ida Berlin to Mrs. C. Kaplan the five-story walk-up at 71 East 116th Street, 30 by 100. The property was held at $54,000.

CITY BREVITIES.

Twenty-five women met yesterday at the home of Mrs. Leopold Plaut, 270 Park Avenue, and organized a permanent committee as part of the Business Men's Council of the Federation for the Support of Jewish Philanthropic Societies. Mrs. Sidney C. Borg was made Chairman.

A minstrel show will be held by the Dramatic Society of the Church of the Nativity of Our Blessed Lady on Friday evening at Eckert's Old Point Comfort Hall, Boston Road and Dyre Avenue, the Bronx, to raise funds for a new church building.

A testimonial dinner for Mrs. Daniel O'Day, associate State Chairman and Chairman of the Women's Division of the Democratic State Committee, will be given at the Commodore tonight by the Westchester County Democratic Committee. Mrs. Franklin D. Roosevelt, Miss Elisabeth Marbury and State Senator James J. Walker will speak.

The annual dinner of the Public Education Association will be held at the Town Hall Club, 123 West Forty-third Street, on Monday evening, March 9. The speakers will include Dr. Alexander Meiklejohn, Dr. Ira S. Wile and Dr. William H. Kilpatrick of Columbia University. Tickets may be obtained from Mrs. Walker E. Swift, 3 West Fortieth Street.

The Rev. Joseph A. Schreiner, spiritual director of the Cathedral Club, announced yesterday that a series of lectures, under the auspices of that organization at the Brooklyn Academy of Music on the first four Sunday evenings in March. The Right Rev. Thomas E. Molloy, Bishop of Brooklyn, heads the list of patrons.

James Howell Post has contributed $25,000 toward the Fund for Near East Colleges, it was announced yesterday by Albert W. Staub, executive secretary. Other contributions include $12,500 from George A. Plimpton and $5,000 from Mrs. Henry Morgenthau.

The twenty-fifth anniversary of the New York Chapter, Knights of Columbus, will be celebrated tonight with a silver jubilee ball at the Hotel Astor. All seven ballrooms in the hotel have been engaged. It is planned to raise $75,000 for social service and charity work.

Building on the Increase In Greater New York

January building contracts in the five boroughs of New York City amounted to $78,357,700, according to the F. W. Dodge Corporation.

This figure, 20 per cent. over December and 4 per cent. over January of last year, is unusually high for this season of the year, being considerably above the monthly average in 1924, whereas January is normally a comparatively low month.

Last month's record included: $32,188,800, or 41 per cent. of all construction, for residential buildings, a lower proportion of this class than has prevailed previously; $25,442,300, or 31 per cent., for commercial buildings, a considerable increase for this class; $6,270,000, or 8 per cent., for religious and memorial buildings (including the nave of the Cathedral of St. John the Divine); $3,743,000, or 5 per cent., for public works and utilities, and $3,190,000, or 4 per cent., for educational buildings.

BUSINESS PROPERTIES.

Operator Buys Five Lofts—Reardons Add an Investment.

George Zauderer, the operator, has purchased the five loft buildings at 121 to 129 West Twenty-first Street, adjoining the corner of Sixth Avenue, from the Tellander Holding Corporation. The parcels form a plot 98 by 100, improved with five-story buildings containing stores and lofts, which pay a rental of $25,000. The property was held at $175,000. Albert W. Field was the broker in the transaction.

Josephine A. Macdonald and Robert G. Macdonald Jr. sold the three-story building at 548 West Forty-second Street, 19.6 by 98.9 feet. The purchaser expects to make extensive alterations for his own business. George A. Bowman was the broker.

The Charles F. Noyes Company sold to James S. and Daniel L. Reardon 57 Murray Street, a five-story loft building, covering a lot 25 by 87. The building is located 50 feet from West Broadway and is rented at about $7,500 per annum. The property was held at $65,000 and was purchased in a cash transaction. This building will be added to the many other investment holdings of the Reardons.

PRIVATE DWELLING SALES.

Colonel James H. Hayes Buys House From Julia Untermeyer.

Julia Untermeyer sold the 20 foot three-story and basement residence at 62 East Ninety-first Street. This is the first sale of the property in twenty-three years, it having been in the hands of the Untermeyer family, which includes Louis Untermeyer, the poet, during that period. Mrs. Guy F. Gary has just completed a mansion directly across the street, which is said to have cost $250,000. The present purchaser is Colonel James H. Hayes of the law firm of Hayes & Palmer. He plans extensive alterations to the property, which was held at $50,000. McCabe & Marks and L. M. Peck were the brokers in the deal.

The Houghton Company sold to Paul A. McGolrick the three-story dwelling at 40 West Ninety-fifth Street, on a lot 19 by 100 feet, for Mary M. Etchingham.

Ernest T. Bower has sold for Mrs. Emma Y. Short, the three-story dwelling at 117 West 122d Street, on a lot 20 by 100, to a client for occupancy.

Milton C. Blum sold to the well-known physician, Dr. Arnold J. Gelarie the property situated at 52 West Seventy-fourth Street, which consists of a five-story American basement dwelling, 25 by 100 feet. The building contains an elevator and is considered one of the finest on the west side. The buyer will occupy. Henrietta J. Bruno was the broker.

RESALE IN FUR CENTRE.

Operator Sells "L" on Seventh Avenue Held at $350,000.

Samuel Brener, operator, sold 348 and 350 Seventh Avenue and 203 to 205 West Twenty-ninth Street, forming an "L" around the northwest corner of this thoroughfare in the fur centre. The site contains four-story buildings with a store, on a plot 36.1 on the avenue and 38 feet on the street, an area of over 7,000 feet. The property was acquired by Mr. Brener from S. Edelman on Monday and was held at $350,000. The purchaser is a builder, who has commissioned architects to draw plans for a sixteen or possibly a twenty-story structure. Offers, however, have been made to the present purchaser for a resale, which in either event foreshadows the improvement of the property with a tall structure. Mr. Brener was represented by Murray Brener & Co. in the resale, the broker being Zoltan Friedmann.

SWORDS ESTATE SALE.

Old Holding in West Ninth Street Bought by Operator.

The Henry C. Swords estate, after an ownership of many years, has disposed of the property at 61 to 65 West Ninth Street to Louis Kovner, an operator who has been active in this section for several years.

The property consists of three three-story and basement dwellings on a plot 65 by 92.3 feet. Cammann & Voorhees negotiated the sale for the Bank of New York and Trust Company as trustee for the estate.

It is understood that a resale is now pending for the parcel as a site for a tall apartment house.

Estate Sells on Sixth Ave.

Rice & Hill have sold for William E. Stiger, trustee of the estate of Richard M. Walduck, to the United Cigar Stores Company the property at 96 Sixth Avenue, being the northeast corner of Eighth Street, a four-story brick building on lot 24 by 77, for about $100,000. The buyer has had a lease on the entire building for a long term of years and recently remodeled it throughout. Tankoos, Smith & Co. were associated as brokers.

Lofts in Long-Term Lease.

G. Tuoti & Co. leased for the H. & E. Holding Company, for twenty-one years, to Daniel Maldari, two six-story buildings, on plot 50 by 100 feet, at the southeast corner of Baxter and Hester Streets, known as 125 Baxter Street and 194 and 196 Hester Street. The lessee contemplates modernizing the building by extensive alterations.

First Sale in 135 Years.

Abraham Rosenbluth purchased for a client the northwest corner of Broome and Chrystie Streets, consisting of three houses known as 127-29 Chrystie Street and 324-26 Broome Street, covering a plot of 45 feet 11 inches on Broome Street by 93 feet 7 inches on Chrystie Street. This is the first sale of this property in 135 years. It was held at $150,000.

THE BRONX MARKET.

Operator Sells Fordham Road Taxpayer Held at $500,000.

Mark Periman purchased from Nathan Wilson a tax-payer of fourteen stores on the northwest corner of Fordham Road and Jerome Avenue, which covers an area of eleven lots. Mr. Periman, who is a wholesale dress manufacturer, will open a branch in one of the stores on the premises.

The property was held for $500,000. John P. Peel Company were the brokers in the deal.

The Rasmith Realty Company resold the triangular corner plot (subway station corner) on the northeast corner of Buhre, Westchester and Edison Avenues. This is the second sale of this property by the broker, John J. Reynolds, within two weeks. The plot is 50 by 75 by irregular. The purchaser will improve the property with a two-story business building immediately.

Leo Sliver sold the southwest corner of 205th Street and Grand Concourse to Aaron Miller, a two-story business building, on a plot 91 by 70, consisting of six stores. Albert D. Phelps was the broker.

The firm of Leonard J. Carpentar sold for Newbold Morris the plot of ten lots at the northwest corner of Walton Avenue and McClellan Street to Samuel Rubin.

Julius Trattner sold for M. Gwardyack to an investor the five-story fifteen-family brick house at 369 East 142d Street, near Willis Avenue, and built on a plot 25 by 100 feet.

M. J. Culligan as broker sold for J. and L. Greenbaum to a client, plot 100 by 100 feet, on the southwest corner of Briggs Avenue and 196th Street, to be improved with an apartment house. It was held at $25,000.

TRADING IN BROOKLYN.

Many Private Dwellings Sold to Buyers for Occupancy.

In Brooklyn Heights the Martin Real Estate Company, as brokers, sold for the estate of Susan T. Moore to Gustave Girard the three-story brick dwelling 91 Willow Street.

Louis Marsullo-Justem Building Corporation sold the two-family dwelling, 1,346 West Sixth Street, for $13,500 to Mrs. S. Harris; sold the two-family 1,340 West Sixth Street for $13,500 to Mrs. I. Levine; sold for James Gilfeather the two-family dwelling 39 Avenue O to Clarence M. Anderson, and sold for John O. White the one-family dwelling 1,366 West Sixth Street to Charles S. Furey.

Walsh Brothers report the sale, through the Multiple Listing Bureau of the Brooklyn Real Estate Board, of the two-family brownstone residence 1,529 Pacific Street, on a plot 19.2½ by 100, to Mrs. A. Kenny for occupancy.

Leonard N. Vaughan reports the sale, through the Multiple Listing Bureau, of the one-family brownstone residence 512 Washington Avenue to a Mr. Erlich.

Harry M. Lewis reports the exchange, through the Multiple Listing Bureau, of the two-family brick residence 1,171 Fifty-third Street in cooperation with B. F. Knowles & Co.

H. B. Cantor sold for Butler Griffiths Jr. a plot on the west side of Fifth Avenue, 25 feet north of Ninety-first Street. 50 by 101, held at $12,000. A resale is pending.

A. I. NAMM & SONS SELL.

Warehouse Property in Brooklyn Sold at Auction.

An auction sale of the A. I. Namm & Sons warehouse property in the Livingston Street shopping centre of Brooklyn was held yesterday by the Jere Johnson Jr. Company, Fred B. Snow, auctioneer, in the Brooklyn Real Estate Exchange, 189 Montague Street.

The larger of the two properties, comprising a block front on Livingston Street and Hoyt Street and consisting of 25,000 square feet of ground, including two corners, improved with stores and office buildings, was purchased by J. G. Jones for $649,000. This plot, which is located opposite the stores of A. I. Namm & Sons, Abraham & Straus, Frederick Loeser & Co. and many other prominent stores, has a frontage of 141 feet on the south side of Livingston Street, 171 feet on the east side of Hoyt Street and 150 feet on the north side of Schermerhorn Street.

The smaller parcel, which was purchased by Nathan Straus, Inc., and Louis Heyman for $60,000, comprised 217, 219 and 221 Schermerhorn Street, a plot 62 by 100 feet, with three brick buildings, between Hoyt and Bond Streets.

Building Plans Filed.

Wadsworth Terrace, west side, 22 feet south of Fairview Avenue; for a six-story tenement, 184 by 48 feet; Monitor Realty Corporation, owner; Margon & Glaser, architects; cost $250,000.

Fairview Avenue, east side, 191 feet south of Wadsworth Terrace; for a five-story tenement, 99 by 68 feet; same owner and same architect; cost $250,000.

Twenty-sixth Street, 236 to 242 West; for a twelve-story loft, 84 by 98 feet; David Zuckerman, Inc., owner; Shampan & Shampan, architects; cost $500,000.

Ninth Avenue Sale.

Thomas A. Wilson and the Leonard Morgan Company, Inc., sold for Jacob Burger the four-story building 608 Ninth Avenue, 25 by 60 feet, and the three-story building 357 West Forty-third Street, 21 by 75 feet, forming an "L," to a client of Ernest Weichhan. This is the first sale of the property in thirty years.

Real Estate Notes.

The Real Estate Board of the Bronx will hold its regular monthly meeting at the local board room in Borough Hall, Tremont and Third Avenues, on Friday evening, Feb. 20, at 8 o'clock.

In accordance with its practice of having an outstanding representative of the real estate business address its members, the board will have as speaker on that evening William I. Brown, Controller of the Bronx Savings Bank, who will talk on "Mortgages, From the Standpoint of the Lender."

Thoens, Flaunlacher, Inc., represented the purchaser in the sale of 183-87 Washington Street and 68 Dey Street, recently reported. The seller was represented by William Whiting & Co. as broker.

B. Arthur Acrigg has purchased an apartment of seven rooms and three baths on the twelfth floor of the new cooperatively owned apartment building completed recently at 1,158 Fifth Avenue by the Houston Properties Corporation.

Fourteenth Church of Christ, Scientist, has taken title to two three-story American basement dwellings of brick and stone at 553-55 West 141st Street, just east of Broadway, standing on a plot 50 by 100 feet.

The organization contemplates remodeling the buildings into a permanent church home with a seating capacity of about 500.

Charles F. Noyes Company, in conjunction with Brett & Wyckoff, were the brokers who sold for Griffin Bros. to Morgan, Inc., the fireproof building 61-3 Vandam Street, through to 74-6 Charlton Street, covering plot 50 by 200 feet.

Negotiations for a resale of the former residence of the late George J. Gould in Fifth Avenue and Sixty-seventh Street are progressing by Horry Payne Whitney, who purchased it in 1925, according to reports in realty circles.

BUILDING AND BUYING ACTIVITY IN SUBURBS

Brokers Report Demand Ranges From Business Property to Bungalow Sites.

The suburban market continues active throughout the metropolitan district. The demand, according to brokers, ranges from business corners to bungalows and small building plots.

The Westchester market is unusually strong, especially in the White Plains and Mount Vernon sections.

In White Plains yesterday Ward Carpenter & Co. purchased the northeast corner of New York Post Road and Grove Street, from Erminia Maglio.

The property has about 87 feet frontage on Post Road and over 150 feet on Grove Street. It is planned to improve the plot with a building to contain thirteen stores.

The same company also bought the northwest corner of Lexington Avenue and Denison Street, White Plains, from Plummer Brothers.

The property has a frontage of 40 feet on Lexington Avenue and 128 feet on Denison Street. R. Franklin and M. Hull negotiated the sales.

J. B. Thompson Company have purchased twenty lots in a "Homeland Community" in Yonkers, N. Y., on which to build two-family houses with apartments of five and six rooms.

The designs, will give the appearance of single houses. Among the types are stucco, English half-timbered and many interesting Colonials. The houses will be ready about July 1.

Prince & Ripley sold for Joseph M. Pigot, his Colonial residence on Walworth Avenue, Greenacres, Hartsdale, N. Y., to Elliot Williams, Vice President of the F. L. Smithe Machine Company. The property was held at $35,000.

Buying on Long Island.

Michael Duggan sold through the Halleran Agency the vacant plot 50 by 100 feet on the west side of Willetts Avenue, 250 feet north of Broadway, Flushing, L. I. The purchaser is James J. O'Brien, who intends to improve the property with a Colonial two-family dwelling to contain two five and six room apartments. The erection will be started immediately.

At Easthampton, L. I., John Constable Moore sold the T. S. Andrews place on the Bridgehampton Road, overlooking the Maidstone Golf course to J. M. Strong.

William H. Schabehorn reports the following sales: To Franz Rayburg of Brooklyn a one-family residence on Williamson Avenue, Springfield, L. I.; to Alfred Christen a new five-room cottage on Springfield Hillcrest; to Charles Purdy a new dwelling on Decker Avenue, Sunshine Hill.

MORE JERSEY HOMES.

Builders Buy Site at Westfield for a Fifty-House Development.

At a site for about fifty private dwellings the Clark Land Holding Company sold to George H. Riley, builder and operator, the balance of the Tuttle Parkway tract lying opposite the Clerk Memorial Park and site of the new Junior High School, in the heart of Westfield, N. J.

The buyers will erect twenty-nine brick, stone and stucco houses, a few frame colonials on large plots, also several six-room houses on North Avenue.

Ground will be broken just as soon as the weather will permit.

Long Island City Sales.

Greer & Ritter, in conjunction with Nathan Weiss, sold a plot 75 by 100 feet on Beebe Avenue, north of the bridge, in Long Island City. The buyer contemplates erecting a factory.

Nathan Weiss also sold a plot 100 by 100 feet, situated on west side of Eighth Avenue, south of Pierce Avenue, Long Island City, to the Roman Macaroni Company, who will erect a four-story factory.

Fred G. Randall reports the sale to J. Edward Mayer of thirty-four lots on Gosman and Heiser Streets, north of Queens Boulevard, Long Island City. This property will be immediately improved with brick dwellings. The plot was held at $75,000.

Results at Auction.

At 14 Vesey Street.

By Joseph P. Day.

Morningside Av, 20, s e cor of 116th St, 25.4x37, 3-story apartment; to M. Weiss for $51,750.

By William Kennelly, Inc.

Delancey St, 294, n s, 72 ft e of Cannon St, 25x100, 5-story tenement and stores; Margaret C. Tieschen and others against Marie Hartman and others; due, $23,588.07; taxes, &c., $3,058.29; to the plaintiff for $15,500.

In the Bronx Exchange.

By Samuel Marx.

Mohegan Av, w s, 19 ft n of 176th St, through to Vineyard Place, 25x96.9, vacant; Carl Grutzner Jr. against Mary Murray and others; due, $1,535.50; taxes, &c., $1,676.19; to the plaintiff for $5,000.

BIG ACREAGE DEAL.

Kearny Meadows Property Bought by New Company for $362,500.

Title was passed yesterday whereby the Niles-Bement-Pond Company transferred to the Chester Securities Company of New Jersey its holdings in the Kearny Meadows industrial section.

The property consists of fifty-eight acres located on the west shore of the Hackensack River between the Lincoln Highway and a tract formerly owned by the North American Copper Company. The tract has a frontage of 780 feet along the river, 469 feet on the highway and has a depth of 2,020 feet.

The price paid was not made public, but the deed had affixed revenue stamps indicating that the property was sold for $362,500.

The Securities Company are the buyers of the old Passaic Zinc Company's property, 440 by 889, located on the opposite side of the highway adjoining the Federal shipyards, which was sold by the Blast Furnace Products Corporation on Jan. 27 last for $60,000.

Charles A. Carmody bought from Antonio Lapolla 3,415 Boulevard, adjoining the corner of Lincoln Street, Jersey City, a three-story tenement with store, 25 by 78, for $16,000.

Mrs. Anna R. Spinoso sold to Mrs. Irene L. Smith the six-family flat at 207 Webster Avenue, Jersey City, on a lot 25 by 100, for $17,000. The buyer resold the building to Abraham Faiben.

Louis D. Stern sold 323 Monroe Street, Hoboken, a four-story brick flat, 25 by 100, for $25,000 to J. Clifford Madden.

Joseph Verducci bought from Louis Reingold for $19,000 a four-story tenement with store, 24 by 70, at the southeast corner of Grand and Second Streets, Hoboken.

Hyman and Meyer Flax sold to Herman Coscewith and Morris Jaffe for $18,500 each two newly completed one-family dwellings, each on a plot 41 by 108, on the south side of Lincoln Parkway, Bayonne.

Wasil Trodka bought from Alexander Cooper 34 West Tenth Street, Bayonne, a three-story brick flat on a plot 27 by 106, for $24,000.

MORTGAGE LOAN DEALS.

$600,000 Loan on William St. Building Sold by Insurance Company.

The mortgage of $600,000 held by the National Liberty Insurance Company covering 62 and 64 William Street, an eight-story office building, 32 by 122 feet, has been sold by Charles B. Van Valen, Inc., brokers.

Dowdney & Richart have arranged for the Terrace Hill Garage Company, Inc., H. O. Heuer, Treasurer, a first mortgage of $80,000 on premises on the east side of Amsterdam Avenue, 49.11 feet south of 184th Street, running through to Laurel Hill Terrace. This property consists of a new two-story and cellar garage.

Byrne & Bowman have placed a first mortgage loan of $66,000 on 503, 505, 507 and 509 West 133d Street, two six-story and basement new-law tenements, on a plot 75 by 99.11.

The same broker also placed a first mortgage of $47,000 at 5½ per cent., standing, on 21 and 23 East 104th Street, a six-story new-law tenement, 50 by 100.11, and for 289-291 Washington Street Corporation they placed a first mortgage of $25,000 at 6½ per cent. on 289 Washingotn Street, 20.8 by 50 irregular, a four-story and basement building; also a first mortgage of $27,000 at 5½ per cent. on 291 Washington Street, a three-story and basement building, 20 by 82 irregular.

James Boyd has placed for Jacob Singer first mortgages of $55,000 at 5½ per cent. for five years on the five-story loft building at 891 Broadway; $35,000 at 5½ per cent. for five years on the four-story tenement situated at 163 First Avenue, northwest corner of Tenth Street and First Avenue, and $36,000 at 5½ per cent for five years on 165 and 167 First Avenue.

Samuel Kronsky, Inc., have secured a first mortgage loan of $50,000 at 6 per cent. interest per annum for five years for the H. M. Becker Realty Company on the property known as 2,393 and 2,394 Valentine Avenue, being a five-story and basement apartment on a lot 50 by 115.

They have also secured a first mortgage loan of $40,000 at 6 per cent. per annum for five years for Herman Levine on property 1,029 Kelly Street.

James Boyd has placed for the Louis Siegel Company, Inc., first mortgages of $66,500 on 953 Anderson Avenue, northwest corner of 162d Street; $45,000 on 967 Anderson Avenue; $18,000 each on 871 and 875 Hunts Point Road.

Today's Radio Program

FEB. 18, 1925.
(Eastern Standard Time.)
Numerals after names of stations show wave lengths in meters.

WEAF, NEW YORK—492.

11:00 A. M.—Music.
11:10 A. M.—"Hygiene of Eyes," Dr. L. S. Schwartz.
11:30 A. M.—Music.
11:35 A. M.—"Problems of Discipline," Ethel Waring.
12:00 M.—Columbia University chapel services; address, Professor J. A. Beer; music by the male chorus; organ.
12:20 P. M.—Market and weather reports.
4:00 P. M.—Mori Orchestra.
4:40 P. M.—Children's stories, M. Rubin.
6:00 P. M.—Waldorf-Astoria dinner music.
7:00 P. M.—United Synagogue of America services.
7:30-8:20 P. M.—Marie Thomas, contralto; Ruth Rosenweig, piano; Maria Mugavero, soprano.
8:20 P. M.—Philharmonic Society concert.
10:15 P. M.—Opera Mized Quartet.
11:00-12:00 P. M.—Lido-Venice Orchestra.

WYNC, NEW YORK—526.

7:00 P. M.—"Clean Books Bill," Senator William L. Love.
7:30 P. M.—Police alarms.
7:35 P. M.—Arnold Koning, 'cello.
8:00 P. M.—"Fingerprints," Joseph Faurot.
8:15 P. M.—Augusta Spett, soprano.
8:45 P. M.—"Appreciation of Music," Dr. Henry T. Fleck; Tirana Trio.
9:45 P. M.—Gedney and Magee, banjoists.
10:10 P. M.—Hawthorne's "The Scarlet Letter," Professor Carter Troop.
10:30 P. M.—Police alarms; weather forecast.

WJZ, NEW YORK—455.

10:00 A. M.—Menu, Mrs. J. Heath.
10:20 A. M.—"Suppose Your Son Were Homeless," Henrik Kohler.
10:30 A. M.—"Music," Harriet Seymour.
10:40 A. M.—Talk.
10:50 A. M.—Eleanor Gunn's fashion talk.
1:00 P. M.—Hotel Belmont Luncheon Orchestra.
4:00 P. M.—D. H. Santrey, baritone.
4:30 P. M.—Hotel Ambassador tea music.
5:30 P. M.—Market reports; closing quotations of the New York Stock Exchange; foreign exchange quotations; news.
7:00 P. M.—Hotel Commodore dinner music.
7:00 P. M.—Financial review.
8:10 P. M.—NYU Air College; "Aesthetics," A. R. Chandler.
8:30 P. M.—"Jewish Life in the Middle Ages," Dr. Louis Finkelstein; Mrs. A. S. Goldberg, soprano.
9:00 P. M.—New York University Glee Club.
10:00 P. M.—"Gypsy Music Interpretation," Dr. H. D. Lindgren, piano.
10:30 P. M.—"United States and the World Court," Henry W. Taft.
10:40 P. M.—Greenwich Village Inn Orchestra.

WGBS, NEW YORK—316.

10:00-11:00 A. M.—Talks; Diomed Avolinitis, violin.
1:30-1:35 P. M.—Scripture reading.
1:35-2:30 P. M.—Concert Orchestra.
3:00 P. M.—Interview with Jane Cowl, by Terese Nagel.
3:30-4:00 P. M.—Minnie Stern, piano; H. Stuart Morrison, "Screen Silhouettes"; "A Gay Superwoman," John Cutting.
6:00-6:30 P. M.—Uncle Geebee.
6:30-7:30 P. M.—Elite Dance Orchestra.

WHN, NEW YORK—361.

2:15 P. M.—Clarke's Entertainers.
2:30 P. M.—Talk, Helen Raye.
2:40 P. M.—Skeete's Orchestra.
2:45 P. M.—Music; talk.
4:55 P. M.—Tangoland Syncopators.
6:30 P. M.—Olcott Vail, violin.
7:00 P. M.—Richman's entertainers.
7:45 P. M.—Talk.
7:50-10:45 P. M.—Vocal and instrumental solos; talks.
11:30-12:00 P. M.—Silver Slipper Revue.
12:00 P. M.-12:30 A. M.—Strand Orchestra.

WEBJ, NEW YORK—273.

8:00-8:45 P. M.—Indiana Five Orchestra.
8:46-10:00 P. M.—Kathryn Connolly, songs; Gertrude Hopkins, harp; Merle Johnsten, saxophone; Lew Cobey, piano; Sara Trutis, soprano.

WFBH, NEW YORK—273.

2:00 P. M.—Meyers Orchestra.
3:00 P. M.—Ruth Keenan, motion picture reviews.
3:15 P. M.—To be announced.
4:00 P. M.—Jackson's Orchestra.
5:00 P. M.—Music.
5:30 P. M.—Joel Stern, violin; E. Dies, piano.
5:55 P. M.—Health talk.
6:00 P. M.—Buddy Harris, songs.
6:30 P.

MORTGAGE LOANS. | MORTGAGE LOANS.

56 Years —of age—

is Our Boast and Your Guarantee that we have the

Knowledge
Experience
Financial Connections

Essential to the Prompt and Skillful Negotiation of

Mortgage Loans and Bond Issues

at REASONABLE RATES — in New York and all Leading Cities

OGDEN & CLARKSON
CORPORATION
21 East 47th Street Vanderbilt 1275

ESTABLISHED 1869

MORTGAGE MONEY

WE CAN REFINANCE EXISTING MORTGAGES FOR LARGER AMOUNTS OR LOWER INTEREST RATES—PREFERABLY IN AMOUNTS OF $100,000 AND UP.

BUILDING AND PERMANENT MORTGAGE MONEY.

MANY YEARS' EXPERIENCE ENABLES US TO RENDER UNUSUAL SERVICE. QUICK ANSWERS—REASONABLE CHARGES.

MOMAND & CO., INC.
165 BROADWAY NEW YORK
TELEPHONE CORTLANDT 3272-3-4-5-6-7-8

MORTGAGE LOANS.

MONEY *to lend*

Current rates
Quick decisions
Low fees

NEW YORK TITLE and MORTGAGE COMPANY
Capital Funds $14,000,000
135 BROADWAY NEW YORK
295 Montague St., B'klyn. 397 Madison Ave.
161-10 Jamaica Ave., Jamaica
White Plains L. I. City Staten Island

Real Estate

MORTGAGES

HUBBARD, WESTERVELT & MOTTELAY, INC.
16 EAST 41st STREET
TELEPHONE MURRAY HILL 3323

REAL ESTATE—Other Cities and Towns.

Miami!

FLORIDA!

The fastest-growing city in the fastest-growing State in the Union.

Just read the following:

Population Miami	
1896—260	1924—85,000

An average increase of about 12% a year for twenty-eight years.

Real Estate in Miami has increased in value over a period of ten years 5800%

Real Estate values increased about four times as fast as the population.

Those who know estimate that the population of Greater Miami twenty years from date will be about 500,000. Real Estate values should increase 2400% during that period.

Why not share in the profits to be made by purchasers of Real Estate in Miami, especially if you absolutely know you were never in danger of losing one penny of your Purchase Price? All this is possible if you purchase from us a beautiful bungalow site at Miami's newest southern suburban development, known as

SEA VIEW PARK

only about six miles from the heart of Miami, one-half a mile from a railroad station and stores of all descriptions, ¼ of a mile from School and Club.

These Bungalow Sites Sell for
$1000 AND UP

Under the Clifford Endowment Realty Plan you pay your purchase price, not to us, but direct to the

TRUST COMPANY OF NORTH AMERICA

When you get your deed you also obtain from the Trust Company the RETURN OF YOUR PURCHASE PRICE IN FULL IN CASH.

DEED IN CASE OF DEATH WITHOUT FURTHER PAYMENT.

The Clifford Endowment Realty Plan means to you

Safety Plus Insurance
Plus Profits
Plus Money Back

Our property is a beautiful level tract of land, high and dry. Cocoanut Trees, Palms, Grapefruit and Orange Trees are already on the property, which has a frontage of 610 feet on the Snapper Creek Canal, which flows along Red Road to Biscayne Bay.

Under our contract you can pay when you like, sell when you like, build when you like, and always be sure you can never lose your purchase price.

A thousand-dollar contract costs you about twenty-four cents a day.

If you want to learn how you can participate in the profits now being made by purchasers of Miami Real Estate without any risk of losing your principal fill in, cut out and mail the coupon below.

Clifford Country Estates, Inc.
565 Fifth Avenue, New York City.
Phones 4817, 4818, 4819 Vanderbilt.

Please give me particulars regarding the guarantee of a New York Trust Company, also booklet "N" on Miami.

Name .....
Business Address .....

MIAMI ACREAGE

FLORIDA

Large profits have been made and are being made in well-selected properties in the above location. We have our representative in the field securing for us properties that we believe will prove profit makers. If you are interested, call and see what we are offering.

H. G. CURRAN,
Room 903, 111 Broadway, New York.
Phone Rector 8897.

BANKRUPTCY SALES.

IN THE DISTRICT COURT OF THE United States for the Southern District of New York.—In Bankruptcy.—In the matter of HARRY ROSE, SAMUEL ZIMERING, individually and as co-partners, trading as MANHATTAN OUTLET STORE, bankrupt.—Chas. Shongood, U. S. Auctioneer for the Southern District of New York in Bankruptcy, sells Wednesday, Feb. 25th, 1925, by order of the Court, at 10:30 A. M., at 140 South 4th Av., Mount Vernon, N. Y., assets of the above bankrupt, consisting of dry goods, men's furnishings, underwear, hosiery, store fixtures, &c.; also the receiver's right, title and interest in and to the unexpired term of the lease of the said premises. JULIUS LICHTENBERG, Receiver. WILLIAM C. DUELL, Referee in Bankruptcy, Tarrytown, N. Y. ARCHIBALD PALMER, Attorney for Receiver, 220 Broadway, New York. Inspection Feb. 23d and 24th.

IN THE DISTRICT COURT OF THE United States for the Southern District of New York.—In Bankruptcy.—In the matter of ROCCO GANGEMI, doing business under the name of R. GANGEMI & CO., Bankrupt.—Chas. Shongood, U. S. Auctioneer for the Southern District of New York in Bankruptcy, sells this day, Wednesday, Feb. 18, 1925, by order of the Court, at 10:30 A. M., at 20 Fulton St., Borough of Manhattan, assets of the above bankrupt, consisting of leaf tobacco, cigar bands and labels, cigar boxes, cigar cans, brands and trade mark, cigar moulds, cigar cutting machines, fixtures, hand and packing presses, tables, chairs, electric fixtures, humidors, safe, &c. THOMAS JEFFERSON RYAN, Trustee. JOHN L. LYTTLE, Referee in Bankruptcy, 299 Broadway. JULIUS J. MICHAELS, Attorney for Trustee, 100 Broadway, New York.

IN THE DISTRICT COURT OF THE United States for the Southern District of New York.—In Bankruptcy.—In the matter of JACOB PINCUS and SAMUEL SIMONS, individually and as co-partners, trading as PINCUS & SIMONS, bankrupt.—Chas. Shongood, U. S. Auctioneer for the Southern District of New York in Bankruptcy, sells Tuesday, Feb. 24th, 1925, by order of the Court, at 10:30 A. M., at 109 Orchard St., Borough of Manhattan, assets of the above bankrupt, consisting of hosiery, underwear, safe, fixtures, &c.; also the receiver's right, title and interest in and to the unexpired term of the lease of the said premises. LOUIS METZNER, Receiver. BERNARD BERNBAUM, Attorney for Receiver, 320 Broadway, New York. Inspection Feb. 21st and 23d.

REAL ESTATE. | REAL ESTATE. | REAL ESTATE.

Mr. Renter!
Why continue this Waste?

If Your Monthly Rent Is	YOU HAVE SPENT COUNTING INTEREST AT 6%			
	In 6 Years	*In 7 Years*	*In 10 Years*	*In 15 Years*
$25.00	$1,691.13	$2,518.13	$ 3,954.20	$ 6,982.23
35.00	2,367.58	3,525.38	5,535.88	9,775.52
40.00	2,705.80	4,029.00	6,326.32	11,172.88
50.00	3,382.25	5,036.25	7,908.40	13,965.46
60.00	4,058.70	6,043.50	9,490.08	16,758.54
70.00	4,735.15	7,050.75	11,071.76	19,551.64
80.00	5,411.60	8,058.00	12,653.46	22,345.76
90.00	6,088.05	9,065.25	14,234.72	25,138.34

Let Your Rent Pay for Your Home!
Easy Payments $23 to $75 Per Month

We make it so easy for you to own your own home. All you need is a lot and *some* cash. We finance the rest. *Lowest interest!*

You Save $500.00 to $2,000.00!

Our 120-Page Book contains nearly 100 high grade homes, many of which have been built in our most exclusive suburbs. *(We put you in touch with experienced contractors.)* All homes are beautifully illustrated, with floor plans and interior views; many in colors.

Get your copy of this wonderful book today. Call at our beautiful exhibit. See for yourself what "Honor Bilt" Homes are—inspect the material—the construction—the built-in conveniences, and the many accurate models. If it is not convenient to call in person, write or phone for our book. No obligation to buy.

FREE BOOK *Explains*

Get Your Copy Today—

Ask for Free Book of Plans No. 437A.

FREE Exhibit Accurate models of "Honor Bilt" Homes; also completely furnished bungalow with 1925 Model Kitchen; many other features.

Sears Roebuck and Co.
115 Fifth Ave., at 18th St.
Phone: Ashland 1200

OPEN DAILY 8:30 A. M. to 5:30 P. M. Including Saturday

REAL ESTATE. | REAL ESTATE.

73% Rented In A Week

8 out of 11 available offices in the Pershing Square Building (on divided floors under lease to Royal Indemnity Co.) rented in one week.

This shows desirability, demand and popularity, *plus!*

There still remains
1270 sq. ft., 9000 sq. ft. and
9700 sq. ft. (might divide).

If interested, we suggest that you

See our Representative on Premises or

CUSHMAN & WAKEFIELD, INC.
50 EAST 42nd ST. *Agents for Royal Indemnity Co.* Vand. 4200

TO LET FOR BUSINESS.

Move to the PENNSYLVANIA BUILDING

(34th St. facing Pennsylvania Terminal)

for thoroughly efficient offices

LIGHT from 8 sides assures airy, daylight flooded offices and the elimination of *all* semi-dark interior spaces regardless of size or location in this 22-story office structure.

T SHAPE floor plan will permit of sub-division into as many offices as you may require without loss of space or sacrifice of efficiency.

MODERN Structure characteristic of strength, dependability, dignity—its spacious marble entrance, wide corridors and super-speed elevators reflect the best in modern office construction.

IDEAL location convenient to everywhere—up or down town, cross-town, out-of-town, regardless of where you come from, there is a transit line to the door of the Pennsylvania Building.

NOW is the time to have your offices built to your order so that they will be completed and ready for your occupancy before May 1st.

Units of 250 to 20,000 sq. ft. available at most reasonable rentals

PENNSYLVANIA BUILDING

225-241 WEST 34th STREET
JULIUS TISHMAN & SONS, INC.
Owners and Builders
Sole Agents
BROWN, WHEELOCK, HARRIS, VOUGHT & CO., Inc.
34 East 40th Street—14 Wall Street
Representatives on Premises

Facing Pennsylvania Terminal

TO LET FOR BUSINESS.

"Where 5th Ave. meets Broadway"

A Famous ADDRESS

Flatiron Building printed on your letterhead is a comprehensive address throughout the world.

This building has no counterpart—its offices are bathed in sunlight—the views from its windows are an inspiring panorama of New York. Standing tower-like, it marks the junction of 5th Avenue and Broadway at Madison Square.

The FLATIRON BUILDING is as *practical* as it is *unique*.

B. M. T. Subway station at the entrance

Write For Booklet

FLATIRON
(GEO. A. FULLER)
BUILDING
175 FIFTH AVE. 949 BROADWAY

RESORTS.

SOUTHERN STATES. | SOUTHERN STATES.

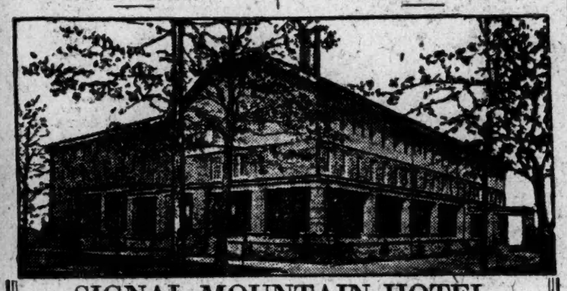

SIGNAL MOUNTAIN HOTEL

Signal Mountain, Tenn. Overlooking Chattanooga. 2000 Feet elevation—Scenery unequaled in America. 200 Rooms, 200 Baths—European plan, Table d'Hote and A la Carte service.

Special Spring Rates Hotel Open All Year

18-HOLE GOLF COURSE—Tennis, Saddle Horses, Music, Radio, Etc. Climate Ideal, Sunshiny Days. Recommended cure Insomnia. Iron, Epsom and Freestone Waters have made Signal Mountain Famous. Electric Cars and Asphalt Boulevard, Chattanooga to Hotel. Ticket permits stopover Chattanooga. Visit the South's Famous Resort. Write, phone or wire, Signal Mountain Hotel, Signal Mountain, Tenn.

MICHIGAN. | MICHIGAN.

MOUNT CLEMENS
THE HEALTH RESORT of AMERICA

Its Mineral Water Baths Are World Renowned for the Treatment of Rheumatism, Neuralgia, Nervousness, Neuritis, and That Run-Down Condition.

Mount Clemens is delightfully situated 20 miles from Detroit. Interurban cars every 15 minutes. OPEN ALL THE YEAR. Many hotels. Best accommodations. Reasonable rates. Illustrated booklet mailed upon request. Address

BUSINESS MEN'S ASSOCIATION
MOUNT CLEMENS, MICHIGAN

NEW JERSEY—Atlantic City. | WASHINGTON, D. C.

Built of Brick, Steel & Stone. Open All Year.
PRINCESS HOTEL
Ocean end S. Carolina Av. Special Winter rates. Booklet. Paul C. Rosecrans.

The TRAYMORE ATLANTIC CITY
The Pre-eminent Hotel Achievement

BURLINGTON HOTEL

Five Minutes' Walk to Everything
WASHINGTON, D. C.
380 Rooms—With Bath, $2.50 to $4.00
Our Little $1.00 Dinner, and big one at $1.50, are "best in the world."

HOTEL CRAFTON
Connecticut Ave., Washington, D. C.
Modern Accommodations, Exceptional Table.
AMERICAN PLAN, $5 DAY

NEW JERSEY—Lakewood.

The Laurel House

LAKEWOOD, NEW JERSEY

Catering to a select clientele
Homelike, quiet, restful
GOOD GOLFING
N. Y. Office, 383 Madison Ave.
Town and Country, Vanderbilt 4900
Frank F. Shute, Manager

SOUTHERN STATES.

"THE CITY CARE FORGOT"
NEW ORLEANS
"The Paris of America"
Centre of Winter Racing and Carnival. Golf, Hunting and All Outdoor Sports.
The St. Charles
One of America's Leading Hotels
ACCOMMODATING OVER 1000 GUESTS
Send for Descriptive Hotel Folder
Illustrated Mardi-Gras Program for the Asking
ALFRED S. AMER & CO., Ltd., Proprietors
Ticket Offices of all Transportation Lines in Lobby.

CHARLESTON, S. C.
FORT SUMTER HOTEL
Newest and Finest—Overlooking Battery

BANKRUPTCY SALES.

IN THE DISTRICT COURT OF THE United States for the Southern District of New York.—In Bankruptcy.—In the matter of HESS & ZELMENOWITZ, trading as ST. NICHOLAS FURNITURE CO., bankrupt.—Chas. Shongood, U. S. Auctioneer for the Southern District of New York in Bankruptcy, sells Friday, Feb. 20th, 1925, by order of the Court, at 10:30 A. M., at 2,276 12th Av., Borough of Manhattan, assets of the above bankrupt, consisting of household furniture, dining room suites, bedroom suites, beds, bedding, fixtures, &c. WILLIAM J. JAMES, Receiver. EDGERTON & HORN, Attorneys for Receiver, 258 Broadway, New York. Above sale adjourned to Feb. 27th, same time and place.

IN THE DISTRICT COURT OF THE United States for the Southern District of New York.—In Bankruptcy.—In the matter of DAVID ALAVIN, doing business as THE BANNER HAT COMPANY, bankrupt.—Chas. Shongood, U. S. Auctioneer for the Southern District of New York in Bankruptcy, sells Wednesday, Feb. 25, 1925, by order of the Court, at 2 P. M., at 30 West 27th St., Borough of Manhattan, assets of the above bankrupt, consisting of ladies' hats, silk, hat frames, office furniture, machinery, fixtures, partition, &c. SUSAN BRANDEIS, Receiver. CATHERINE FRIED, Attorney for Receiver, 95 Malden Lane, New York. Inspection Feb. 23d and 24th.

IN THE DISTRICT COURT OF THE United States for the Southern District of New York.—In Bankruptcy.—In the matter of CARL SILVERMAN, Bankrupt.—Chas. Shongood, U. S. Auctioneer for the Southern District of New York in Bankruptcy, sells this day, Wednesday, Feb. 18th, 1925, by order of the Court, at 10:30 A. M., at 126 Essex St., Borough of Manhattan, assets of the above bankrupt consisting of household furniture, fixtures, etc. Also the receiver's right, title and interest in and to the unexpired term of the lease of the said premises. LEONARD H. HEISLER, Receiver, 32 Exchange Place.

Air—

and light, the essentials of perfect working conditions and economy of layout, are exceptional in

51 East 42d St.

"Next Door to Grand Central"

The floors of 6,300 to 6,600 sq. ft. in this building are so remarkably light, they need to be seen to be appreciated. Small offices, 250 sq. ft. up, too. We invite inspection.

Representative on Premises

50 EAST 42nd ST. **CUSHMAN & WAKEFIELD, INC.** Vand. 4200

Renting and Managing Agent

MANHATTAN—FOR SALE OR TO LET.

We Have For Sale
An Exceptional Plot
In the
Garment Section
Terms and Possession
Brown Wheelock:
Harris, Vought & Co., Inc.
20 E. 48th St. Vanderbilt 0031

GARAGE PLOT
75x100
LOWER 60's, EAST SIDE
Very reasonable; app. $900 per front foot. 20 additional feet if desired. Full particulars to principals only.
MARSTON & CO.
549 FIFTH AVE. Murray Hill 0548.

WESTCHESTER—FOR SALE OR TO LET.

MOUNT VERNON
Artistic English Style Brick

Duplex Residences—264 S. Columbus Ave. 15 Rooms, 2 Baths, 2 Heaters, 2 Garages. Rent of one apartment covers carrying charges. Open for inspection Saturday, 2 to 5.
NEASON JONES, Sole Agent,
527 5th Av. Murray Hill 0569.

ENGLAND—FOR SALE OR TO LET.

PACKINGTON HALL

Packington Hall, the property of the Marquis of Aylesford, near Hampton-in-Arden and near Coventry, one of the beauty spots of Warwickshire, England, is announced to be for rent furnished or partly furnished at the option of the tenant. The house is situated in a secluded and well timbered park and approached by carriage drives from several lodge entrances. The accommodations are plentiful and the opportunity for entertaining on a large scale adds to the charm of the mansion. The house is heated by radiators and it is electrically lighted. Sportsmen may be interested in the fact that the shooting extends to about 1200 acres, of which nearly 150 acres are covert. Hampton & Sons, 70 St. James Square, London, are the agents.

TO LET FOR BUSINESS.

Broadway At 53rd St.
IN
Colony Theatre

STORE 732 SQ. FT.
STORE WITH BASEMENT 5,400 SQ. FT.

Felix Isman INC.
501 5th AVE.
MURRAY HILL 3260

---

2 West 47th St.
One door from Fifth Ave.
New
Jewelry Center
North Light
Showrooms and Offices
Bing & Bing, Inc.
119 West 40th St. Tel. 4180 Pennsylvania

OFFICES
42d St.
110-112-114 WEST

AVAILABLE NOW—
Third Floor, 15,000 Feet.
Fifth Floor, 1750 Feet.
5 Private Offices, $5,100.

THE JAMES McCREERY REALTY CORPORATION

Offices
COVA Building
1841 Broadway
Corner 60th Street
On Columbus Circle
Apply Room 601 on Premises

---

491 B'way LOFT
"L" on BROOME ST.
ABOUT 4,000 SQ. FT.
FREIGHT ELEVATOR—100% SPRINKLER
Warren & Skillin
38 PARK ROW. TEL. CORTLANDT 6077.

NEW BUILDING
STORES & STUDIOS
Very Busy Neighborhood.
Corner Columbus Ave. & 74th.
FLOHAR CO., Agents,
242 WEST 70th. ENDICOTT 4664

BUILDING
5TH AVE. CORNER
Between 33rd & 46th Sts.
FOR RENT
CROSS & BROWN CO.
270 Madison Ave., New York
Caledonia 7000

EAGLE BUILDING
257 4th Ave. S. E. CORNER 21 STREET
20 Stories, Highest Type Construction: Unexcelled Service.
4TH FLOOR 10,000 Sq. Ft. Gross
Also 1 Unit 3,000 ft. Gross.
Immediate Possession
BASTINE & CO., INC.
112 East 19th St. Stuyvesant 7820
Brokers Protected

OFFICE SPACE
15 West 34th Street
825 Square Feet
Facing Waldorf-Astoria
Excellent light, with Service
Apply on premises or
SCHRAFFTS, 56 West 23rd.

Business Properties **HESS** INC. Ashland 1500

Large Units That are Light

In a New Building extending from 34th to 35th Sts. at

455 Seventh Ave.

¶ Windows on 8 Sides.
¶ Fronting on 3 Streets
¶ Right on the Subway at 34th Street

Whole floors of 20,000 square feet. Smaller units as required

Full Commission

Spear & Co.
1,261 Broadway Penn. 6520

LARGE, LIGHT LOFT
TO SUBLET
15,000 Sq. Ft.
17 large windows, 1st floor, 150x100 front; low rental.
JACOB PROPOS & SONS
151 West 26th St.
or your own broker.

TO LET FOR BUSINESS. | TO LET FOR BUSINESS. | TO LET FOR BUSINESS.

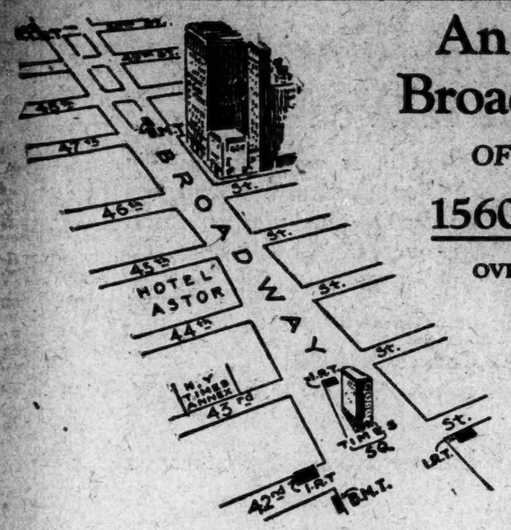

An Exceptional Broadway Location

OFFICES and FLOORS

1560 Broadway (at 46th St.)

OVERLOOKING TIMES SQUARE

A *new* building with exceptional daylight offices in the center of New York's night and day business zone. Convenient to the Grand Central and Pennsylvania Railroad terminals. *Leases now* being made. *Ready for occupancy March 1st.* All the facilities of a 24 hour service which typifies the ever-wakeful business district of America's metropolis.

Full Commission to Brokers

OGDEN & CLARKSON CORPORATION
Renting Agent
21 East 47th Street *Telephone* VANderbilt 1275

STORES

1650 and 1680 BROADWAY At 51st, 52nd and 53rd Streets

On BROADWAY and SEVENTH AVE.

BETHLEHEM ENGINEERING CORPORATION
1650 Broadway. *Phone:* Circle 1540

OGDEN & CLARKSON CORPORATION
21 E. 47th St. *Phone:* Vanderbilt 1275

Full Commission to Brokers

2d FLOOR

With Wonderful Show Windows!

7,837 sq. ft. of fine space with north and south light at

17 E. 45 St.

A Few Doors From 5th Ave.

Exceptional space for showroom, for retail store

Apply to
W. Albert Pease, Jr.
247 Park Ave., or to
YOUR OWN BROKER

FOR LEASE AT LOW RENTAL RATES

Trucking Costs Minimized

Direct railroad connections with 10 Trunk line railroads. Wharfage Facilities—Central Location. Excellent Labor District.

Building and portions of buildings of various sizes and types of construction with numerous features essential to manufacturers and distributers.

NEW YORK DOCK COMPANY
44 Whitehall St., New York—Phone Bowling Green 9120

30,000 SQUARE FEET ON A FLOOR

Located on the West Side of Manhattan in close proximity to all points of distribution.

Building 100% Fireproof of steel, concrete and brick construction.

Three large freight elevators of 5000 lbs. carrying capacity each. One passenger elevator.

Fully sprinklered. Splendid light. Low insurance rate.

Wonderful trucking facilities. Building runs through the block facing on two streets. Trucks can be loaded under cover and directly from elevators.

Immediate or May 1 possession. Will divide. Bargain rental. Full commission to brokers.

Herbert McLean Purdy & Co.
Sole Agents
154 Nassau Street Beekmnan 2525

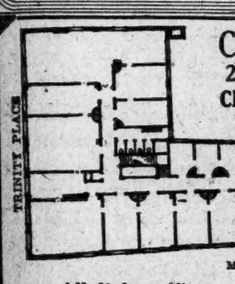

COLUMBIA BUILDING
29 Broadway, Corner Morris St.
CRUIKSHANK COMPANY, Agent
141 Broadway

All light offices, rentals from $360 upward

5 EAST 40TH STREET

APPROXIMATELY 2,000 SQ. FT., SUITABLE FOR

RETAIL BUSINESS

Rent Reasonable. Apply

BROWN, WHEELOCK, HARRIS, VOUGHT & CO., Inc.
20 East 40th Street Vanderbilt 0031

BROWN WHEELOCK HARRIS VOUGHT & CO., Inc.

1440 BROADWAY

at 40th through to 41st Sts.

At the CROSSROADS of all NEW YORK

LOCATED midway between the Grand Central and Pennsylvania Terminals, this 25-story office building dominates the Times Square zone.

Every detail of modern construction calculated to afford convenience and comfort has been installed, including 20 high-speed elevators.

To secure choice positions at moderate rentals, early inquiry is suggested. Descriptive booklet on request.

Ready for Occupancy before May 1st, 1925

BROADWAY-FORTIETH ST. CORPORATION, *Owners*
Agent on Premises Bryant 2788
Or Your Own Broker

LIGHT LOFTS

Offices and Showrooms

122 FIFTH AVE.

100% sprinklers; low insurance; seven elevators; manufacturing allowed; brokers protected. Open to reasonable offers.

SPACE $900 per year
SPACE $1,200 per year
SPACE $1,700 per year
SPACE $2,400 per year
SPACE $4,200 per year

And other spaces at low prices.

41 W. 21st St.

Store, Lofts and Showrooms
$420, $600, $900 to $3,600 per year.

131 W. 24th St.

Store, Lofts and Showrooms
$1,200, $1,800 to $3,700 per year.

E. SHARUM CO., 122 Fifth Ave. Room 806. Tel. Watkins 1878.

215 West 40 St.

New 14 Story Building
100% Sprinklered 100% Manufacturing
FOR LEASE

2nd & 3rd LOFTS

50x100

Store, Basement and Mezzanine

at very reasonable rental
200 ft. from 7th Ave. Subway Station
APPLY TO
SHRODER & KOPPEL,
BUILDERS & OWNERS
347 Madison Av. Murray Hill 8440

LOFTS

316-22 HUDSON ST.
11,500 Square Feet—1st Loft

Manufacturing Permitted.

Modern, fireproof, sprinklered buildings occupied by the best type of tenants. Elevator service, electric light and power. Apply 187 Fulton Street, New York City.

TO LET FOR BUSINESS.

OFFICES—SHOWROOMS
Small Manufacturing
LOFTS

16 West 22d St.
37 West 20th St.
43 West 16th St.
119 West 23d St.

Splendid Light
Immediate Possession.

Bing & Bing, Inc.
119 West 40th St.

72d St. & Broadway

(Northeast Corner)

Store to Lease
SPLENDID LOCATION
H & M & D Realty Corporation
30 Maiden Lane Tel. John 2076
or Your Own Broker.

FACTORIES FOR SALE OR TO LET.

Brooklyn.

BROOKLYN

RAILROAD SIDING FACTORY SITES

The cheapest siding property in Greater New York in best labor market.

56 ACRES. Will divide into 2 acre plots.

Price 75c per sq. ft.

Special terms to manufacturers.

Edward J. Maier & Co., Inc.
100 East 42nd St. Van. 0248

APARTMENTS FOR SALE OR TO LET.

The Sulgrave

67th St. & Park Avenue.

Apartment, three large rooms, two baths, facing Park Ave. $250 a month until October.

Harvey Craw. Tel. Circle 4036

Unfurnished—East Side.

114 East 40th St.

Highly Restricted
Small Apartments
Immediate Possession
3 Rooms and Kitchenettes

Douglas L. Elliman & Co.
15 East 49th Street Plaza 9200

Unfurnished—West Side.

The Riviera

APARTMENTS

5 to 10 Rooms

2 and 3 Baths

790 Riverside Drive
Between 156-157 Streets

Resident Manager Billings 2900, or
PEASE & ELLIMAN CO.
340 Madison Ave. Murray Hill 6200

WASHINGTON SQUARE

55 West 11th St.

New 9-story Fireproof Apartment
2 Rooms, Kitchenette & Bath
3 Rooms, Real Kitchen & Bath
Rentals $1,400 and upward
Ready for Occupancy
J. IRVING WALSH
73 West 11th St.
or agent on premises.

172D, 735 WEST
173D, 736 WEST

3, 4, 5 rooms, 2 blocks west of Broadway, overlooking Hudson River; rents reasonable. Apply on premises or office, 136 Haven Ave.

Unfurnished—Long Island.

FOR RENT

Jackson Heights

Immediate Possession
All Outside Rooms
Overlooking Landscaped Gardens and Parked Streets

4 ROOMS $100
4 ROOMS Garage $115
5 ROOMS $120
6 ROOMS Sun Room $150
7 ROOMS 2 Baths $175

Business and Social References Required
Visit the Garden Homes Exhibit
Dolmenico Bldg.
Fifth Ave. and 44th St.
THE QUEENSBORO CORPORATION
Jackson Heights Office:
25th Street and Polk Avenue
Manager 2360
Via I. R. T., Second Ave. "L" or B. M. T. to 25th St., Jackson Heights
Private Automobile Service to Grand Central Terminal

REAL ESTATE MANAGEMENT.

If you want efficient management for your property, consult PETER A. HARTIGAN, Real Estate and Mortgages, 831 8th Avenue. Circle 4734.

MORTGAGE LOANS.

WE MAKE loans direct on mortgages, leaseholds and on other equities; brokers protected. Hamilton Discount, 110 West 40th.

BUILDING loans, 6% cover, placed by substantial institution. H. H., 851 Times Downtown.

MORTGAGE LOANS.

IF you want second mortgage money, see us first; save time and expense; we are specialists; funds ready for immediate investment; city or country; call or mail full complete details. Greeley Corporation, 154 Nassau St.

MORTGAGE LOANS.
F. M. Welles Corporation, 170 Broadway.

FIRST MORTGAGES 5%.
Building Loans—Any Amounts.
Second Mortgages. Immediate Action.
Piller & Co., 43 Broadway. Hanover 5345.

MORTGAGES—RENT LOANS.
FIFTH AVENUE-COLLATERAL CORP.,
429 FIFTH AVENUE.
CALEDONIA 2742.

LOANS made on second mortgages, one and two family houses, moderate rates; write full particulars. A. Hillman, 1,562 Jesup Av., Bronx, N. Y. C.

SECOND AND THIRD MORTGAGE LOANS MADE QUICKLY; NO RED TAPE; ANY AMOUNTS. FELBER, 433 7TH AV. CHICKERING 7311.

MR. SECOND MORTGAGEE, turn second mortgages into ready cash; quick action. Suite 606, 334 5th Av. Longacre 2398.

WE accept or reject your second mortgage up to $10,000 each in 24 hours. United Triangle Corp., 50 East 42d.

REAL ESTATE LOANS.
KROMBERG, 133 BROADWAY.
RECTOR 2065.

MONEY to loan on second mortgages and other good collateral. Harold Gilbert, 250 West 57th. Circle 1416, 2669.

HAVE ACCESS to second mortgage money up to $50,000; principals only. Joseph Lang, 2 Rector St.

SECOND mortgage money, prompt acceptance; reasonable. LLOYD WINTHROP, 141 Broadway.

MONEY for builders, rent loans, mortgages, bond issues. Attorney, 2280 Woolworth Building.

HAVE you money—invest? first, second mortgages. Intercity Mortgages, 3 Park Row.

ATTORNEY has funds for seconds; over $50,000 principals. B 737 Times Downtown.

MORTGAGE LOANS WANTED.

$4,500 first mortgage on each of 2 houses at Long Beach; 3 years at 6%; principals only. W. H. Gluck, 229 West 42d St.

SECOND mortgages, sale, $50,000 and over; principals only. B 738 Times Downtown.

HOUSES AND ESTATES.

Manhattan-Bronx For Sale or Rent.

708 (Columbus and Amsterdam Avs.)—Four-story and basement dwelling, 20 footer, 12 rooms, 4 baths, electricity, parquet floors; good condition; possession arranged; price $38,000; cash $10,000, free and clear; best buy 70s; quick action necessary. Houghton Company, 132 West 72d.

72D, 243 WEST (near Broadway)—Five-story American basement, suitable club, studios, sanitarium; sale, rent; possession. Apply premises.

72D ST., EAST—3-story and basement; wonderful bargain. For information O'Kane Realty Corp., 601 Madison Av. Regent 1411.

74TH, WEST—4-story private dwelling, 20-footer; 14 splendid rooms, occupied by owner who will sacrifice for quick sale; no brokers. Endicott 1691.

76TH, WEST—4-story 20-footer, splendidly kept brownstone residence, occupancy by owner; price right, easy terms. Casey, 200 West 72d. Endicott 9501.

88TH, WEST—House, 15 rooms, 4 baths, fine condition, steam heat; rent $4,500 a year, 5 years' straight lease. Elberson, 25 West 42d.

88TH, 157 WEST—Dwelling for sale, 10 rooms, 2 baths; open for inspection; 2-4 P. M. Only $8,000 required.

90TH, 312 WEST (near Riverside)—3-story handsome dwelling, 14 rooms, 3 baths, for rent, unfurnished. Schuyler 6385.

104TH ST., 319 WEST—For sale, 20-foot front private dwelling, in exclusive section between West End Av. and Riverside Drive; $35,000; about $16,000 cash required. Telephone Cortlandt 1949.

GREENWICH VILLAGE (near 8th Av.)—25x87, cold water, two fires, electricity halls, $21,000; desirable houses, suitable alteration; rent, sales. Laurents, 78 Perry St.

LEXINGTON AV., 337 (near 39th St.)—Five-story building for long-term lease; will be remodeled to suit tenant or tenants, in part or whole, or will rent as is. O'Kane Realty Corp., 601 Madison Av. Regent 1411.

$3,000 CASH will purchase 5-story American basement dwelling at 473 West 143d St., size 17x100, 12 rooms and 2 baths, all improvement; possession. James H. Brailshank, owner, 51 Maiden Lane. Phone 3201 John.

PRIVATE HOUSE for sale, 3-story dwelling, in West 80s, all improvements, steam heat; A1 condition; a little gem; cash required $17,000. Sharp, Nassoit & Lanning, 2,499 Broadway.

10 ROOMS and 2 baths, private house, good condition, Convent Av., 140th St.; cash $5,000. The Fischer Realty Co., 396 West 145th St.

Bronx For Sale or Rent.

ATTENTION, HOME BUYERS!—Buy your one or two family houses now, price and terms reasonable. Call and see O'Hara Bros., Webster Av. (200th St.).

Queens For Sale or Rent.

JAMAICA HOME, 5 large rooms, bath; all modern improvements; enclosed porch, breakfast nook, steam heat; sidewalks, driveway; 2 blocks station; price $6,150, cash $500; $80 monthly. Phone Endicott 5064.

AT JACKSON HEIGHTS.
DALY'S
BEST-BUILT TAX-EXEMPT
TWO-FAMILY BRICK HOUSES.
85TH St., between Hayes and Filmore Avs.
SEE THEM. IT PAYS.
THOS. DALY, OWNER AND BUILDER.
Apply at office, Roosevelt Av. and 95th St., two blocks west Junction Av. "L" station, Elmhurst.

GREAT EARGAIN—$5,950 buys beautiful Colonial tax-exempt $7,000 house; plot 3,600 sq. ft.; driveway; 28 minutes' Manhattan; 110 trains daily; steam, electricity; tile bath, kitchen, sun parlor; $500 down, $50 monthly principal. Ben Nesce, Interchange Bank Bldg., Sutphin Blvd., opp. Jamaica station. Phone Jamaica 8010.

$12,500 BUYS 2-family brick house, income $120 monthly; $2,000 cash, terms to suit; centre Jamaica. Brandon, Room 2r Corn Exchange Bank Bldg. Jamaica 9353. Open Sunday.

Long Island For Sale or Rent.

AMITYVILLE—Bargain; gentleman's residence; Colonial house, 8 rooms, gas, electricity, hot water heat; outbuildings, with 6 acres good land; large frontage on main State road; full price $11,500, good terms. Mack Co., realty agency, office near R. R. station, Amityville, L. I.

ASTORIA (302 Ditmars Av.)—2-family brick house and store; store occupied by bank; price $26,000. Inquire bakery, 149 Greenpoint Av., Brooklyn. Phone Greenpoint 4148. No agents.

BRIGHTWATERS, L. I.—Splendid all-year residence, heated garage, on large landscaped plot (near lakes and new golf course); house has four master bedrooms, two baths, two separate toilets and lavatories, sleeping porch and breakfast porch, hot water heat; porches enabled and screened; under $18,000; easy terms; perfect condition. T. B. & H. W. Ackerson, main road, Brightwaters, or 151 Pierpont St., Brooklyn.

KEW GARDENS, L. I.
Kew Hall by station; finest cooperative elevator apartments; hot water heating and open fireplaces; 4 rooms, one bath; $140; 7 rooms, 2 baths, $200; will be sold or rented to acceptable tenant desiring to ascertain the advantages of living in Kew Gardens before purchasing. Information on premises or phone Richmond Hill 9670, or Pitkavy 0822. Guyon L. C. Earle, 358 5th Av.

LONG BEACH—Summer or all-year homes to rent or sell, 5-6-8-12 room houses; all improvements; convenient to beach and depot. Charles Gold, Inc., 571 Long Beach Boulevard. Phone 800 Long Beach.

LONG BEACH,
near railroad station, 40x100, 8 rooms, 2 baths, heat, parquet floors; all improvements; price $13,000; cash $3,500. P. M. Clear, 233 West 42d.

VALLEY STREAM (L. I.) BARGAIN.
Charming detached home in the best restricted residential section, 6 large rooms, bath, porch; gas, water and electricity; on two lots; near station, schools, stores and Christian churches; $500 secures possession. OWNER, P. O. Box 243, Valley Stream, L. I.

SUMMER BUNGALOW of 5 rooms at Northport, right by the sound; every improvement, bath, electricity, telephone; large plot, 50x150; garage; excellent surroundings; private bathing beach; bus to station; only $1,000 cash required; full price $3,650; quick action necessary. Francis E. Ruland, 47 West 34th St. Fitzroy 4983.

SAVE $500 TO $2,500
by building a NEW home. 100 designs; factory prices; easy payments; get FREE Plan Book 270A at Free Homes Exhibit, 115 5th Av. SEARS, ROEBUCK & CO.

Westchester County For Sale or Rent.

MOUNT VERNON, AT CHESTER HILL PARK—A brick and stucco residence with 10 rooms, 3 baths, tiled kitchen; garage; a very artistic and exceedingly well built house in a beautiful section; a real buy at $27,500. See sole agents, ANDERSON REALTY CO., near New Haven station, Mount Vernon, N. Y., 28 minutes from Grand Central.

MOUNT VERNON—Oakwood Heights, best section; new, attractive Colonial home, few minutes to stations New Haven or Westchester; eight rooms, two baths; garage; large plot; to attract those seeking unusual bargain have reduced price to $25,000. Box 4, Mount Vernon, N. Y.

RYE, NEW YORK.
RENT UNFURNISHED—A few vacancies, in an attractive colony of modern houses, seven and eight rooms, bright clean and homelike; special features are: large living rooms with fireplaces, porches, overlooking large lawn, good heating plants and garages; $125-$175 per month. H. LELAND MAGILL, tel. Rye 468, or your own broker.

MORTGAGE LOANS.

Westchester County For Sale or Rent.

SCARSDALE—Heathcote section. Jone 1 to Oct. 1, large Colonial home, 9 acres, shade trees and gardens, chauffeur's quarters, $625 per month. Mrs. M. D. Kling, 6 School Lane, Scarsdale. Telephone Scarsdale 821.

SCARSDALE—$10,000, stucco bungalow, tiled bath, hot water heat, gas; oak floors; garage. Mrs. M. D. Kling, 6 School Lane, Scarsdale. Telephone Scarsdale 821.

SCARSDALE—$1,000, plot 50x100; all improvements, gas; will finance small home. Mrs. M. D. Kling, 6 School Lane, Scarsdale. Telephone Scarsdale 821.

WHITE PLAINS.
If you are looking for a Real Home or Building Site
NOW IS THE TIME TO BUY.
HOMES $10,000 UP. PLOTS $600 UP.
Some in the finest residential sections.
GEORGE E. DOOLAN, White Plains, N. Y.
23 Orawaupum St. Tel. 589. Eves. 4121.

AT PLEASANTVILLE, Westchester Co., New York, a modern Colonial house (built 2 years), 7 rooms and bath; lot 37½x150; total annual carrying charges including interest on cash invested and payments in reduction of mortgage only about $1,800 per year. Telephone owner, Cortlandt 5900.

AN ENGLISH HOUSE of quaint design, with brick exterior, now in course of construction by builder of repute; for sale at $29,000; 75-foot frontage; near Columbus Av. station at Mount Vernon. Anderson Realty Co., 34 East 1st, Mount Vernon, N. Y., 28 minutes from Grand Central.

NEAR the main station, Chester Hill, Mount Vernon; a substantial house on a good lot, with garage for 2 cars; price $17,000. Sole agents, ANDERSON REALTY CO., near New Haven station, Mount Vernon, N. Y., 28 minutes from Grand Central.

PERFECT LITTLE HOME,
Scarsdale; large plot, beautifully planted; 9 rooms, 2 baths, 2-car garage; only $18,500; near fine school. Elizabeth Nash, 24 Eastern Parkway, Scarsdale. Tel. 938.

SEND for descriptive list "Select Westchester Homes," $14,000 upward; Pelhams, Bronxville, Larchmont, Scarsdale, New Rochelle, Mount Vernon. White Realty Co., Mount Vernon, N. Y.

$750 CASH, $25 monthly buys new cottage, 6 rooms, all improvements; lot 50x100. Stilwell, Mamaroneck, N. Y. Tel. 894.

$15,000 BUYS 7-room Colonial, 2 baths, oak floors, fireplace, garage; standing among trees. Zangerle's Office, Crestwood, H. R. R.

New York State For Sale or Rent.

CAMP, about 200 acres, fully equipped, Ulster County, N. Y.; cost over $100,000; offered at a sacrifice, with terms. Derschuch & Co., 150 Broadway, N. Y.

New Jersey For Sale or Rent.

RIDGEWOOD—New stucco house, 6 rooms, tiled baths, oak floors, fireplace; steam heat, all improvements; wonderful opportunity; cash $1,500. Bedell, 90 West Broadway, Manhattan.

WESTFIELD, N. J.—2-family house, Elmer St., $7,000; terms. G. H. Riley, 318 North Av. Telephone 82 Westfield.

GENTLEMAN'S country estate, near Morristown; cost over $500,000; bargain $175,000; mortgage $75,000; will exchange for New York residence, no apartments. South Beach Development Co., 175 Duffield St., Brooklyn, N. Y.

TRY living on the Palisades. For descriptive booklet address Carney, 230 Columbia Av., Grantwood, N. J.

FREE BOOKLET, photograph, homes, Bogota, Teaneck, West Englewood. Hallberg & Longfellow, Bogota.

G. H. RILEY (opp. depot), WESTFIELD. 7-ROOM HOUSE, ALL IMPTS., $15,000.

FREE list of houses for sale and rent. Write Van Winkle Co., Rutherford, N. J.

HOUSES AND ESTATES WANTED.

FLORIDA—WANTED.

REAL ESTATE to buy in vicinity of St. Petersburg, by a gentleman who is to live in Florida. Send description and price to GEORGE F. STEARNS, 209 Washington St., Boston. Tel. Main 7152.

ADVERTISER wants to purchase property or lease of 3 or 4 story private house in or near city; would take over furnishings and fittings if suitable; no brokers; give full particulars in confidence. F 414 Times.

WANTED to rent on Long Island, not more than thirty minutes from Penn. station, 8 room house, all conveniences; rent not more than $75 for two years' lease; best of references. Y 2085 Times Annex.

DO you own acreage or other property in Florida? We will sell for you; our office deals in all kinds of Florida property. Meola & Meola, Middletown, N. Y., or Fort Lauderdale, Fla.

WANT to lease unfurnished private house; state terms; responsible party. Wolf, 329 West 86th St. Phone Schuyler 0862.

WILL buy or lease private houses in Manhattan; confidential service, quick results. Hidalgo-Lefkowitz, 25 West 42d.

HOUSE on long term lease for furnished rooms, furnished or unfurnished, from 69th to 112th, west side. L 35 Times.

WILL pay cash for Bronx one, two and three family houses. Write O'Hara Bros., Webster Av., 200th St.

WANTED, house over acre, Westchester, Long Island; letter only. 350 West 77th.

SUMMER HOMES.

Long Island For Sale or Rent.

SEA CLIFF—Elegantly appointed water views, season occupancy. Write Everitt, 906 West 109th.

COTTAGES for the Summer season, Rockaway Park, Belle Harbor and Neponsit. Hatch-Gazan Co., Rockaway Park, N. Y.

Connecticut-New England For Sale or Rent.

SUMMER homes, moderate priced, for sale or rent, furnished and unfurnished, on the water and otherwise; Greenwich, Cos Cob, Riverside, Sound Beach, Percy D. Adams, Smith Building, Greenwich, Conn.

LOG BUNGALOW; brooks, woods, ideal scenery; photos. C. H. Bennett, owner, Becket, Mass.

Other Sections For Sale or Rent.

BOYS' or girls' camp, with large lake; 4 hours from New York City; fully equipped; ready to open coming season; owner cannot give it personal attention. Phone Canal 4515.

LOTS AND LAND.

Manhattan.

ATTRACTIVE OFFERING,
Near LEXINGTON AV. & 91ST ST.
Rapidly growing location, plot 40x100, five builders can rent and sell before completion; a nine-story apartment here would prove a great money-maker; asking price $65,000, less than $1,600 per ft.; worth $100,000; mortgages $53,500; income nominal; possession.
ALSO
$48,000 INCOME; CASH REQUIRED $27,500; near BROADWAY & 118TH STREET; modern 8-story fireproof apartment, 75x100, 8 on a floor, fine order, fully rented to old tenants; excellent location; well financed and no mortgages due; a good paying proposition for investor or speculator.
ALSO
CORNER 6TH AV., near 58th St.; very active locality; building, renting and selling with constant rise in values; plot 100x100; no leases; possession 60 days; old ownership; 1st mortgage only; cash required $200,000; great bargain.
ALSO
CORNER 10TH AV., near 42d St.; large plot, fair building, value sure to increase; investors, speculators or garage opportunity; price $140,000; old ownership; nominal income.
EXCHANGES MADE—PRINCIPALS ONLY.
I. B. WAKEMAN,
192 Broadway.
Established 1890. Tel. Cortlandt 6778.

CHOICE PLOTS
for Theatres, Hotels, Garages
for sale and on lease;
also number of good investment propositions.
PETER A. HARTIGAN,
Real Estate and Mortgages,
831 8TH AV. CIRCLE 4734.

YORKVILLE GARAGE PLOT
TO LEASE 63 YEARS.
20,000 square feet; may build; bonified responsible principles only. Write Box 331, 2501 World Tower Bldg.

Bronx.

BUILDERS—East Tremont and Devoe Av., step from subway station, several corner and inside plots, ready for building 5-story walk-ups; free and clear; easy terms to right builder.
ESTATE LOUIS SACHS, 28 West 21st St.

245 EAST BRONX LOTS,
near subway station; suitable 1-2-family houses; owner will sell entire plot or part; also subordinate; exceptional low price; liberal terms. G 595 Times.

ATTENTION, Builders!—Excellent location, two choice plots for sale; 100x100 feet, $20,000, terms arranged; 100x125 feet, $30,000, terms arranged. O'Hara Bros., Webster Av., 200th St.

SIX 25-ft. lots, St. Ann's Av., South of 156th St., for sale; little cash; will subordinate to first mortgages; price $29,600. Nisenbruge & Maxfield, Attorneys. Tel. Whitehall 4958.

20 LOTS, 500 x 80, best Bronx location; near subway. Tel. Raymond 4260.

Long Island.

WELL LOCATED ACREAGE
AT BARGAIN PRICES.
J. WILSON DAYTON, REALTOR.
PHONE BAYSIDE 2400.

Westchester County.

CITY lot, 50 front x 100 feet, 200 feet from Boston Post Road; sell at bargain. L 23 Times.

MEDIUM size lot, excellent location, Kensico Cemetery; selling sacrifice. L 18 Times.

Midnight Tomorrow

For Classified Sections next Sunday, Display Real Estate advertisements must be received before midnight tomorrow (Thursday). All other classified advertisements before 8 P. M. Friday.

Advertisements for daily editions must be received before 4 P. M. on day preceding publication.
Telephone LAckawanna 1000.

LOTS AND LAND WANTED.

WILL pay cash for Bronx lots; write full details for prompt action. O'Hara Bros., Webster Av., 200th St.

PLOTS or buildings, suitable for garage purposes. Lichtenstein, 1,457 Broadway. Bryant 7846.

Farms, Groves, Ranches Wanted.

PRACTICAL farmer will rent or work farm on shares. B 345 Times.

REAL ESTATE FOR EXCHANGE.

FOR exchange, apartment houses and office buildings, in excellent locations; will consider smaller properties and cash; also country estates. Blechman Leder Realty Co., 174 West 96th.

WILL exchange Yonkers plot; corner, 85x86, for cold-water flats or converted private house in Manhattan and add cash. Sharp, Nassoit & Lanning, 2,499 Broadway.

APARTMENT HOUSES.

Manhattan-Bronx For Sale or Rent.

5TH AV. STORE PROPERTY.
Two 5-story, on plot 52x100; 4 stores and 16 apartments of 5 rooms each; hot water only; $85,000, with $15,000 cash; large annual profits; 10-year second mortgage.

818T ST. (near 3d Av.)—5-story, 14 rooms on a floor; two 4s, two 3s, for only $35,000; you can't get many of them at this price in Yorkville.

SPOTTS & STARR, INC.,
Times Building. Bryant 4000.

53D, WEST—4-story brick tenement and basement, between 8th and 9th Avs.; good income; $25,000, $11,000 cash; value increasing rapidly. Is 31 Times.

123D, 354 EAST—6-story new law walk-up, four 4s, two 3s; hot water only; excellent condition; average $5.50 a room.
NIEDERHOFFER & ROMAN,
152 West 42d St. Wisconsin 2458.

128TH ST., EAST—10-family house, 26x100; asking $24,000; cash $4,000; real bargain. V. Immerso & Co., Inc., 2 East 23d St.

BROADWAY-AMSTERDAM, 20 families; hot water; rents $6,960; $41,000. Wadsworth 2083. Christensen.

BRONX CORNER.
New-law 5-story, 62x75; 4 stores and 4 d's on a floor; all improvements; fine location; very reasonable at $68,000; little cash; 14-year second mortgage with very easy payments. Apply
SPOTTS & STARR, INC.,
Times Building. Bryant 4000.

YORKVILLE—8-story elevator apts., 100x100; rents $78,500, price $450,000, cash $100,000; good terms. KARHAN, 300 East 72d.

INVESTOR'S OPPORTUNITY.
Buyers of rental only, please do not read; 50-footer Washington Heights; excellent location; 517 West 182d St.; ultra modern improvements; rental per room, $11.50, 30 per cent. return on gilt-edge investment. For further particulars, Real Estate Department, Worth 8877.

SIXTEEN-FAMILY and two stores, with rooms on 118, East 129th St., New York City; dividing partnership; must be sold; this building rents for $2,800 yearly; no leases; price $15,500. Inquire Vito F. Scalera, 31 Clinton St., Newark, N. J. Mitchell 4028.

YORKVILLE SECTION—2 five-story, 54x100, with improvements; rents over $8,000; mortgage, each $22,000; small cash buys them; principals only. V. Immerso & Co., Inc., 2 East 23d St.

21-YEAR LEASE FOR SALE.
47th West, apartment hotel, 28-3s, furnished; income $56,400; profit $16,000; cash required $15,000. L. Schwartz, 1,475 Broadway.

FINEST CORNER IN HARLEM.
Six-story elevator, fully leased, rental $41,000; long-term mortgages; prices and terms right. R. L., 318 Times.

SIX-STORY modern new-law tenement, 40x100, 3 stores; 5-2s, 2-4s; $9,500 rents; long standing mortgages; reasonable terms. Graute, 213 East 17th.

MELROSE, 6 STORY, 50 FAMILIES.
Hot water, electric, A1 condition.
RENT $12,000, PRICE $97,500.
HENRY WALTEMADE, 633 MELROSE AV.

$20,000 OVER 10-year first; West 22d; rents $18,900; price $75,000; 27% after amortization. Seidel, 500 5th Av.

TAX PAYER, cash $20,000; profit $3,500 yearly. Arthur Weyl, 577 East 163d St.

APARTMENT house in the 70s, near Broadway; good buy. L 28 Times.

APARTMENT HOUSES WANTED.

WILL invest cash; write details of your eight, ten, fifteen, twenty family apartment houses for sale; prompt action. O'Hara Bros., Webster Av., 200th St.

WEST 70TH TO 100TH—25 or 50 foot; hot-water triple; will put in $20,000 cash or more; absolutely no brokers. P 402 Times.

WANTED to lease apartment houses. L 25 Times.

BUILDINGS AND FACTORIES.

Manhattan-Bronx For Sale or Rent.

23D ST., 412-14-16 EAST—Size 67x100, five-story loft building, 191 Delancey St. and 55 Ridge St.; size 25x100, seven-story loft building. H. Waldman Co., 1,170 Broadway, Madison Square 7673.

418T (near 3d Av.)—Business building for lease. Kelly, 643 3d Av.

45TH, WEST—Property, sell or lease; good manufacturing purposes. L 22 Times.

49TH (between 8th and 9th Avs.)—4-story fireproof loft building, 25x100; 3-ton elevator; sale, exchange or lease. Dowd & Clemens, Inc., 874 8th Av. Circle 0082.

ARTHUR AV., 2,885 (Bronx)—2-story brick building, 50x248, for sale; also lofts for rent; all improvements. G. Negila, Canal 10277.

BROOME ST., 508—For sale, 2-story and basement building, 24.4x28.5; electric light, steam heat and hoist; good for offices or manufacturing building; price $18,000. Adriatic Realty Corp., 57 Thompson St. Phone Walker 1346.

GRAND CENTRAL DISTRICT, west of 3d Av.—5-story and basement building, heavy mill construction, 50x100 feet, electric elevator; possession, sale or lease. Weld & Suydam, Inc., 522 5th Av. Vanderbilt 0834.

BUILDING TO LET.
3 to 21 years.
116 West 47th St.
Immediate possession.
HOLLINGS C. RENTON, 342 Madison Av.

FACTORIES ANY SIZE ANYWHERE.
GAILLARD REALTY CO.,
FACTORY BROKERS,
100 EAST 42D ST. VANDERBILT 5585.

FACTORY BUILDING — 6-story; $6,800 yearly; must sell immediately. 396 1st Av. Lexington 8744.

SPLENDID factory building, 50x100, upper east side; principals. Henry Cohl, 1,385 Broadway.

GARAGE building or floors to lease, 50x100, 35,000 ft., 65c. ft. net. 205 West End Av., near 70th.

Brooklyn-Long Island For Sale or Rent.

LONG ISLAND CITY.
5,000 TO 100,000 SQ. FT. SPACE;
IMMEDIATE OCCUPANCY OR WILL
BUILD TO SUIT.
ROMAN-CALLMAN COMPANY,
BRIDGE PLAZA. STILLWELL 7699.

LONG ISLAND CITY.
1 AND 2 STORY FACTORY BUILDINGS
LOFTS, 2,500 TO 100,000 SQ. FT.
ALLAN FOX COMPANY, INC.,
216 BRIDGE PLAZA SO. STILLWELL 6300.

LONG ISLAND CITY.
FACTORY LOFTS AND BUILDING SITES.
CLAY, 9 Jackson Av. (Subway Station).

LONG ISLAND CITY.
HEAVILY constructed 2-story and basement buildings, 80x116, high ceilings, equipped with machinery and equipment for paints, oils, varnishes, chemicals or refinery; Brooklyn, near terminals; also suitable plate glass business; price reduced from $75,000 to $57,500. G. P. Butterly, 188 Montague St., Brooklyn.

LOFT, 7,000 sq. ft., new, 3-story corner building, sprinklered, steam, elevator; Washington, 8th Avs., Astoria. Columbus 9434.

FACTORIES, ALL SIZES.
BAFFA & DIXON,
179 Remsen St., Brooklyn. Triangle 8630.

FACTORY, light, airy, 2½-story, storeroom, garage, driveway; rent reasonable. Call Owner, Applegate 3088.

New Jersey For Sale or Rent.

HOBOKEN — MODERN, SPRINKLERED; CONVENIENT; 20,000 SQUARE FEET; LOW RENT. OWNER, BEEKMAN 9745.

JERSEY CITY—BRICK, 4-STORY, 30,000 SQUARE FEET, R. R. SIDING; NEAR FERRIES; SACRIFICE, QUICK SALE. OWNER, BEEKMAN 9745.

FACTORIES—FACTORY SITES—LOFTS. R. R. SIDINGS OR WATERFRONTS.
J. H. KLEIN CO., JERSEY CITY.
LERNER BLDG., AT JOURNAL SQUARE.
TELEPHONE BERGEN 6162.

FACTORY for rent, 10,000 or 20,000 feet, ground floor; railroad siding. Ferree & Robinson, Hall Terminal, Garwood, N. J.

BUILDINGS AND FACTORIES.

Other Sections For Sale or Rent.

FACTORY for sale, 60 miles from New York; 60 Singer 66-1 machines with all specials; every machine occupied at present by skilled operators; present working on waists and dresses; adaptable for any needle trade; plenty of cheap help; located in a first-class fireproof building; same could be bought with the plant at sacrifice. For further particulars address F. O. Box 280, Newburgh, N. Y.

LOFTS AND FLOORS.

Manhattan-Bronx For Rent.

8TH AV., 256—To sublet at a very low price, top floor, 25x100; fixtures can be had at a very low price. Stone & Co., 1,164 Broadway, Madison Square 5910.

8TH AV., 262—About 2,000 sq. ft., 2d floor; large display window; immediate possession; reasonable. Madison Square 3358.

15TH, 9-10 WEST (near 6th Av.)—Top floor, 40x100; special studio skylight, suitable studio, photographer or engraver. Adams, 170 5th Av. Gramercy 6800.

16TH, 135-137 EAST—Third, fourth, fifth floors, 70x92 each; 100 per cent. sprinkler system; two elevators; rent reasonable; immediate possession. Apply on premises or V. Green & Co., 45 West 34th St. Fitzroy 3800.

17TH ST., 29 WEST—First loft, 25x95, elevator, 100% sprinkler; $135. Klinger, 647 Broadway. Spring 7742.

19TH ST., 106 EAST.
LOFTS AND PARTS OF LOFTS,
for light manufacturing and offices.
LEVY & LEVY, 305 Broadway. Worth 4310.

22D ST., 11 EAST—Light loft, suitable for light manufacturing; 26x90 ft.; 1 door east of Broadway; rent $2,500.

26TH ST., WEST—Loft, 25x50, $1,200; 25x100, $2,000; fireproof building, elevator; excell

STORES.

Manhattan-Bronx For Rent.

STORE, NORTHEAST CORNER 149TH ST. AND BROADWAY, SIZE 20x40. Rent $5,000 per annum. Apply Supt. CORTLANDT ST.—New store, 12x25; double window, high ceiling; fine for cigars, ladies' wear, millinery, hardware, &c.; five-year lease; possession at once. A. H. MATHEWS & CO., 14 Maiden Lane. Cortlandt 0318.

STORE, parlor floor and large work room. Humphrey, 927 Madison Av. Rhinelander 6295.

STORE with beautiful window for rent. Dec. Art Shop, 18 West 49th.

OFFICES.

Manhattan-Bronx For Rent.

9TH AV., 264 (corner 29th)—2 large rooms, about 600 square feet, suitable for offices; exceptionally light; immediate possession. Madison Square 8358.

6TH AV., 429 (38th)—First floor, large glass front, magnificently furnished, wonderful advertising value; sacrifice. Sachs. Caledonia 2742.

6TH AV., 563 (corner 42d St.)—Completely furnished private office or desk room, telephone; very reasonable. Room 208.

6TH AV. at 42d St.; 810 square feet in high-class building at reasonable rent. Mr. May, Penn. 3700.

5TH AV., 170 (corner 22d St.)—Daylight offices; $50 up. Supt. or call Franklin 4300.

28TH ST., 37 EAST.—BALANCE OF FEBRUARY FREE. Offices, newly decorated in white; uniformed elevator boys, courteous superintendent; $70; those desiring offices should examine them first; right at subway station.

54TH, 161 WEST—Part of light, attractive office or desk room; service optional; rent reasonable; convenient subway. Williams.

40TH, 110 WEST—Sunlight, private office, completely furnished; telephones; sacrifice. Suite 806.

41ST, 131 WEST (near Broadway)—Arranged to suit; reasonable. Silberstein, Wisconsin 3611.

42D (CORNER MADISON)—750 feet, partitioned, 2 private offices and reception, facing 42d St.; excellent building. Baumeister, 17 East 45th. Murray Hill 5816.

42D ST., 47 WEST—Fireproof three-elevator building. Small, light office, $37.50. INQUIRE ROOM 426.

32D ST., attractive dental suite, plumbing, gas, electricity, immediate occupancy; rent $1,500. Ellen & Jeffrey, Room 1211, Aeolian Hall, Longacre 8148.

42D ST., 17 WEST—Sublet light office, beautifully furnished in mahogany, unfurnished if desired. Room 417. Pennsylvania 7163.

42D, 152 WEST—Outside furnished office; immediate possession; reasonable. Bryant 8591.

42D ST., 51 EAST—Private office, desk room; exceptional service. Suite 808.

43D, CORNER MADISON—Small office, 425 feet, very reasonable; $2.50 per foot; immediate possession; highest type building. Baumeister, 17 East 45th, Murray Hill 5816.

47TH, 245 WEST (Romax Building, near Broadway)—Office with partition, $40 month; also large, light studio, low rent.

47TH ST., 50-58 WEST—TWO-ROOM SUITE, GROUND FLOOR, SUITABLE DOCTOR OR DENTIST; LEASE AND MANAGER'S OFFICE MONTH. HOTEL, OPPOSITE MUSEUM OF NATURAL HISTORY.

116TH, 236-38 WEST—Large floor to let in Colonial Bank Building; suitable for real estate or other offices; private school or gymnasium. Inquire of manager in bank.

81 BROAD ST.—OFFICES, OUTSIDE LIGHT, $20 upward; elevator, heat, electricity. Sturgis & Lyon, Tel. Hanover 8997.

BROADWAY or 5th Av., address; most beautifully furnished offices and desk room; high class service in large or small offices; mahogany desks, $15 up; mail privileges; $4; stenographers, bulletin and phone listing. Shaw, 925 Broadway; 151 5th Av.

BROADWAY (Wall St.)—Furnished, $45; best little office in New York. Whitehall 6226, or W 617 Times Downtown.

BROADWAY, 1,480 (424)—Two beautiful offices, furnished; sublease. Room 503. Bryant 2303.

BROADWAY, 1,819 (Gotham Bank Building)—Large furnished private office, mahogany furniture; $35. Apply Room 1422.

FOURTH AV., 238—Office, very desirable, with or without services; stock room facilities optional. 8th floor, Gramercy 5400.

HUDSON TERMINAL, 30 Church, 30675—Small offices, $40 and upward, unfurnished.

MAIDEN LANE, 14 (near Broadway)—Entire floor, 900 sq. ft., at $2,200; fine unit for insurance, lawyer, accountant, &c. A. H. MATHEWS & CO., at premises.

MADISON AV. AND 42D ST.—Desirable small office, entirely separate and private; first-class building, excellent location. Room 1030 National City Building.

MAIDEN LANE, 80 (Room 611)—Large, light private office, furnished, unfurnished; suitable attorney, insurance, &c.; service John 0438.

PARK ROW, 15—Will sublet splendid office in Park Row Building at $65 monthly; bargain. Apply Room 217.

TIMES SQUARE. PUBLICITY BUILDING, most prominent location on Times Square. Offices on 2d and 3d floors, with large display windows facing Broadway and 7th Av. Renting office on premises. Chick, 8213. Entrance 1,570 Eway. Elevator.

WALL ST.—Furnished office, all or part, rent. Hanover 7423.

WILLIAM ST., 68—500 sq. ft., very desirable for insurance broker, attorney, &c. Phone John 0111. Mr. Crockett.

1,000 SQUARE FEET of most desirable office space, located in stories above Columbus Circle and overlooking Central Park; this suite contains 3 private offices and a reception room; it has an up-to-date building and is serviced by a most efficient building management; the present lease expires a long time hence and permits a radical reduction in the rental price.

COMMUNICATE WITH MR. WATSON, DUPLEX MOTION PICTURE INDUSTRIES, LONG ISLAND CITY. STILLWELL 7930.

SEVERAL OFFICES available in one of the most accessible office buildings in New York; unusually light and cheerful; facing City Hall Park; one attractive office at $40 per month; others in proportion. On premises or HERBERT McLEAN BUDING & CO., 164 Nassau St., Room 200, Beekman 6295.

EXECUTIVE OFFICES.
11-story fireproof building.
H udson St., N. W. cor. U nits from 100 to 1,000 sq. ft.
D ecidedly light, comfortable space.
S ervice by A. H. Mathews & Co., Agts.
O utside offices; 2 or 3 yr. leases.
N o charge for electric current.
Call Walker 6154, Cort. 0318, 0310, 0320.

FOR SUBLEASE—Only 3 minutes from Grand Central Terminal; suite of offices, comprising 2 private offices, 1 main office, reception room, storage room with lavatory; 5 large windows; 12th floor, building owner, with good air and light assured; space approximately 650 square feet; available March 1; will consider subleasing to May 1, 1928. Phone Murray Hill 8862.

DOWNTOWN DOWNTOWN
72 Cortlandt Street.
Near all subways, ferries and Hudson Tubes. Private offices (single or en suite). Water in every office; new elevator & toilets. A. H. MATHEWS & CO., 14 Maiden Lane. Cortlandt 0318-0319.

LOWEST RENTAL DOWNTOWN.
For equal space.
132-8-7 FRONT ST.
corner Pine St.
Office Units of 150 Square Feet or More.
WM. A. WHITE & SONS,
46 Cedar St. Tel. John 5700.

SPLENDID SUITE OF OFFICES AT $1.50 A FOOT.
401 BROADWAY, CORNER WALKER ST. 4,800 feet with several delightful private executive offices. Plenty of light and air. A. H. MATHEWS & CO., 14 MAIDEN LANE Cortlandt 0318.

4 PRIVATE offices, large general office and reception room, 1,650 square feet. Another suite, 2 private offices and large general office, rent $2,500. Another single office with reception room, rent $1,100. Apply Suite 1110, 160 Broadway.

SMALL OFFICES,
250 to 500 square feet each. Outside light; low rental; immediate occupancy.
Hazen Building 122 Greenwich St. Phone Rector 5525.

OFFICES,
$20 month and up.
236 West 55th Street,
at Broadway.
Also a few completely furnished.

SUBLEASE 600 sq. ft. of desirable space in upper floor on 43d St., just west of 5th Av.; bargain. W. A. Peck, 50 East 42d St. Vanderbilt 4200.

PHYSICIAN retiring from practice will sublet a choice suite on Park Av.; rent very low. Ring Plaza 8642 between 9:30 and 12:30.

DOCTOR'S office, with or without living quarters; best on east side; opposite park. 307 East 10th St.

OFFICE FOR RENT—Desirable 5th Av. office, suitable to Oct. 1st. Frisch, 576 5th Av., Room 905. Bryant 2174.

STUDIOS and offices, with north skylight, $60 per month, at 260-262 West 34th St. Apply John P. Peel Co., 362 West 23d St.

WILL SUBLET part of desirable office in Canadian Pacific Building. Call Room 3004, 342 Madison Av. Murray Hill 1723.

TWO connecting offices, front; 349 Broadway, corner Leonard St., 7th floor; reasonable. Phone Franklin 2796.

PRIVATE furnished daylight office; reasonable; service optional. 132 W. 45d. Room 605.

SMALL office for rent in suite 730, Singer Building.

OFFICES.

Manhattan-Bronx For Rent.

DESK, $15; mail, telephone privileges, $5; furnished office, $30. Duane, 290 Broadway.

DENTIST will share 6-room suite with physician; reasonable. 610 West 191st.

DOWNTOWN office space, new building; excellent service. W 884 Times Downtown.

OFFICES and showrooms, 14 East 30th; centre silk district; cheap rent.

DESK ROOM.

Manhattan-Bronx For Rent.

57TH AV., 200-211 (SUITE 211). Mail address, telephone messages carefully taken, $5 for two months, with use of desk. Ask for Mr. Boardman.

57TH AV., 246 (28th)—Desk, $15; private office, $25; telephones, stenographer. Franklin.

57TH AV., 278—Desk space, mailing privilege, telephone, stenographic service. Room 701.

57TH AV., 500—Desk room in well-furnished office; mailing privilege, $5. Suite 601.

57TH AV., 175—Desk space, including service. Flatiron Building, Room 609.

40TH, 15 EAST—Desk with full services; $15 monthly. Dougherty, Room 402.

BROADWAY, 290—Small office; stenographic service optional. Edward Mark Co., Room 400.

BROADWAY, 1,472—Private, furnished, daylight office; good services; rent $35. Room 616.

BROADWAY, 1,465 (42d)—Large, light offices, switchboard, stenographic services; reasonable. Room 704.

HUDSON TERMINAL (50 Church St.), Room 471—Telephone and stenographer.

WEST ST., 90 (Room 1002)—Quiet, pleasant; stenographic service; reasonable. Rector 5525.

AT 500 5TH AV., CORNER 42D ST. Desk room, with full service, $7 up. Mailing privilege, $4. Suite 405.

MAIL, telephone privileges, private box, conference room; $5. 246 5th Av.

DESK room and mailing privilege. 145 West 45th St., Room 1101.

DESK, $15; furnished office, $35, two desks, mailing $5. Kerfyt, 521 Broadway.

DESK, $15; office furnished $25; mail $3. Nelles, 125 Church, corner Warren.

DESK space or small private office at Times Square. Call Bryant 6391.

DESK ROOM with service, telephone, &c. Room 207, 100 William St.

MAIL or phone service $3, with use of desk $5. Levin, 19 West 34th.

BUSINESS PLACES (Miscellaneous)

All Sections For Sale or Rent.

53D ST., EAST—Spacious ground floor, with garden space in rear; suitable for club or high-class tea room. O'Kane Realty Corp., 601 Madison Av. Regent 1411.

STORE and basement to let, 12-14-16 East 53d St., 50x100; automatic elevator; suitable for showrooms; possession May 1. Telephone Longacre 7263 or your own broker.

STUDIO—Large, piano; daylight use; lower 40s, near Broadway; woman musician; languages; $50 monthly. Circle 8805.

FOR SALE or Rent; garage, 100x100, now operating. For further particulars call 1018-1028 Freeman St., Bronx.

DOCTOR'S elegant office for sale; large practice; favorable location; information Stuyvesant 3061.

GARAGE for sale, about 30,000 square feet, from builder; good location; principals only. Acker, 3 West Fourteenth Road.

NEW up-to-date building, 15,000 feet; suitable storage or manufacturing, light; all around driveway. Williams, 308 West 183d.

PARLOR floor for furrier, fully equipped Holmes protection, 54 West 50th St.

BUSINESS PLACES WANTED.

HAVE client who is interested in good business leasehold; give full particulars; prompt action given. M 296 Times.

BY May 1, 500 to 750 square feet of light, airy office space. Y 2186 Times Annex.

APARTMENTS TO LET.

Furnished—East Side.

57TH AV., (10th St.)—Living room, bedroom, bath. Telephone mornings Stuyvesant 9565.

15TH ST., 250 EAST—Attractive light studios; running water; fireplace; pleasant home atmosphere; furnished or unfurnished; partly furnished; top floor. Caledonia 5667.

23D ST., 34 EAST (Grand Union Hotel)—Newly furnished parlor, bedroom, bath, $25 weekly; parlor, 2 bedrooms and bath, $42 weekly; full hotel service; restaurant.

36TH, 136 EAST—New 11-story fireproof building; three rooms, tiled bath, kitchenette, dining alcove; light, large rooms.

38TH, 35 EAST—Exceptionally large 2-room apartment, private bath, kitchenette, maid service, fireplaces; furnished or unfurnished; reasonable.

40TH ST., 234 EAST—Modern, select neighborhood; sunny apartment, three flights, overlooking gardens; 2 rooms, good sized rooms, bath, Oriental rugs, antique furniture, Steinway grand piano; fully equipped kitchen. Caledonia 7210, 10 to 12.

40TH ST., 124 EAST—Four rooms, completely furnished; elevator apartment. Supt.

44TH—Two rooms, kitchenette apartment, front; elevator building; attractively furnished. Circle 9485.

49TH ST., 344 EAST—4 outside rooms, 2 large bedrooms; new elevator building; adults; appointment. Murray Hill 8775.

51ST ST., 40 EAST—Central Apartment Co., Plaza 8607, Apartments for rent.

52D, 23 EAST—Two bedrooms, living room and bath; private house; elevator; very desirable. Plaza 2200.

56TH ST., 1 EAST.
Two Rooms and Bath.
The convenience and luxury of hotel appointments plus the comfort and charm of a stately private residence.
Full Restaurant Service.
Premises or phone Plaza 0865.

58TH—Six rooms, two baths, all outside, beautifully furnished; sacrifice. Circle 9485.

60TH, 18 EAST—Single, double, two rooms, bath; day, week, month, year; special rates. San Jacinto Hotel.

62D ST., 20 EAST—Two rooms and bath, $135; large closets; furnished or unfurnished; fireplaces; also parlor floor for business.

65TH, 23 EAST—Two rooms, alcove and bath, $135 to Oct. 1. Rhinelander 2607.

72D, 157 EAST (The Lexington)—One, two or three rooms, furnished or unfurnished; maid service available; restaurant on premises.

79TH ST. (1,043 Madison Av.)—Large, beautified bathroom, kitchenette. Butterfield 0722.

MADISON AV., 780—Very attractive furnished two rooms, bath, kitchenette, maid service, elevator; great bargain. Telephone Rhinelander 5200, Apt. 8A. 10-11 A. M.

MADISON AV., 145 (near 32d)—Beautifully furnished two rooms, bath, kitchen.

PARK AV. AND 56TH ST.—Beautiful 4-room apartment, 2 bedrooms, large living room, open fireplace; completely furnished; silver, linen, grand piano; owner going abroad; lease to October. Plaza 8157.

PARK AV., 425—Three rooms, entire floor, beautifully furnished, sitting room, bedroom, dining room, foyer; bath and real kitchen; sublet. Fisher, 1213 Plaza.

ATTRACTIVELY FURNISHED AND UNFURNISHED APARTMENTS. CHOICE LOCATIONS. PERSONALLY INSPECTED. HERBERT HECHT CO., INC., 425 MADISON AV. TELEPHONE MURRAY HILL 4443.

WE only offer personally inspected houses and apartments, furnished and unfurnished. MRS. BEDDALL AND MRS. DURANT, 140 W. 55th St. Tel. Circle 0673-0466

TO SUBLET until May 1 or longer, 2 rooms and bath. Apt. 55, Hotel Leonori, 26 East 63d St.

FURNISHED APARTMENTS.
H. C. Kopp & Co., 402 Madison Av.
VANDERBILT 4900.

MURRAY HILL (off Park)—Charming small apartment with sun parlor. Bryant 0947.

HOTEL WARRINGTON, 161 Madison Av. 1-2-3 room suites; reasonable.

Furnished—West Side.

10TH ST., WEST (near 5th Av.)—Artistically furnished two rooms, foyer, bath and kitchen, $140; lease. Edward Yard, 158 West 11th St.

30TH ST. (near 5th Av.)—4 rooms, 2 bedrooms; elevator. Vanderbilt 4901.

34TH, 351 WEST—Elegant 2-room apartment, kitchenette, bath, victrola; private telephone; linens; $16. 3 until 6, Lee.

36TH ST., WEST—Beautifully and completely furnished three rooms, foyer, bath and kitchen; lease. Edmund Yard, 158 West 11th St.

37TH ST., 39 WEST—Nicely furnished 1, 2, 3 rooms and bath; hotel service: $17.50 and up.

38TH (Murray Hill section)—Charming 3-room, kitchenette apartment; $150. Circle 2893.

39TH, 49 WEST—2 rooms, bath, kitchenette; $70; lease. Rittenbam. Fitzroy 4863.

44TH, 123 WEST (HOTEL LANGWELL)—2-room suites, $30 week; 3 rooms, $40; lowest rates in city. Owner management.

45TH, 341 WEST (HILDONA COURT). Elevator apartments, one, two and three rooms and bath, showers, kitchen, kitchenette; all newly furnished and decorated; $75 to $125 monthly and up. Longacre 3240.

46TH, 166 WEST—Two room, bath, kitchenette apartment; cozy; fully equipped; reasonable.

50th—Exquisitely furnished 3 rooms and kitchenette, complete. Call Circle 9074.

51ST, 33 WEST—3 rooms, 2 baths; lease; $228; full hotel service; dining room.

51ST, 45 WEST—2 and 3 room apartments, all improvements; just completed.

52D ST., 223 WEST (CORNER BROADWAY)—MODERN ELEVATOR APARTMENT HOUSE, NEWLY FURNISHED; HOTEL SERVICE; ONE ROOM, BATH, $70 UP; TWO ROOMS, BATH, $100 UP; REFERENCES REQUIRED.

Furnished—West Side.

55TH, CORNER 7TH AV. (THE REGAL)—MODERN ELEVATOR APARTMENT HOUSE, NEWLY FURNISHED; MAID, VALET SERVICE; TWO ROOMS, BATH, $110 UP; REFERENCES.

55TH, 145 WEST—Two large rooms, bath, kitchenette; beautifully furnished; $185; shown 5 to 7. Apt. 4E.

55TH, 347 WEST—Sublet one room, kitchenette, with bath; light and cheerful; modern elevator building; reasonable.

56TH, 16 WEST—Apartment, two rooms, kitchenette, bath, piano. Elbersen or Supt.

56TH ST., 208 WEST.
HOTEL THORNDYKE.
VERY ATTRACTIVE TWO-ROOM SUITE WITH PRIVATE BATH; SPECIAL WEEKLY RATES; FULL HOTEL SERVICE.

57TH, 340 WEST.
Modern elevator apartment house, newly furnished; maid, valet service; 2 and 3 rooms, bath, $100 and upward; references.

57TH, 57 WEST—Apartment hunting unnecessary. Thighman Realty offers attractive inspected apartments, furnished, unfurnished; all localities. Plaza 5441.

59TH (Opposite Plaza)—Exceptionally large 2-room bath, kitchenette; $200. Circle 2963.

59TH, 33 WEST—Sublet, overlooking park; two and three rooms, kitchenette apartment; special rate if one month or year.

59TH, 38 WEST—Sublet, $400 apartment; 3 rooms, bath, kitchenette, $220. Emmett.

60S—Beautifully furnished four-room elevator apartment; two bedrooms; $200. Endicott 2077.

61ST, 10 WEST (Hotel Pasadena, corner Broadway)—Beautiful 1-2-3 large room apartments, exceptional; elevator, telephone, restaurant, maid service; very reasonable. Columbus 7127.

64TH, 106 WEST—Two rooms, bath, kitchenette; furniture for sale. Apt. 4-8.

67TH, 2 WEST—Duplex, large living room, bedroom, kitchenette, bath; attractively furnished or unfurnished; sacrifice. Gallo, Trafalgar 8196.

67TH, 121 WEST (Broadway)—Newly furnished apartments, one-room suites; large foyer, disappearing beds; modern improvements. Inquire Frappe.

68TH, 111 WEST—2 rooms, kitchenette, nicely furnished, private bath; $70; reference.

68TH, 59 WEST—Two rooms, bath, kitchen; first floor; beautifully furnished; linen, silver, dishes; excellent location; lease; $125.

69TH ST., 10 WEST (Hotel Congress)—Attractive apartment; special rate for sublease on monthly basis; $145. Apart. 160.

70S—Sublet beautifully furnished two rooms, bath, kitchenette apartment; $115. Endicott 2077.

70S—Exceptional two rooms, kitchenette, twin beds, elevator, piano; reasonable.

70S—Sublet beautifully furnished two-room, bath, kitchenette apartment; $175. Endicott 3717.

70S—Attractive two-room, bath, kitchenette, newly furnished; immediately; $125. Endicott 0279.

70S—Beautifully furnished two rooms, bath, kitchenette apartment; $90. Telephone Trafalgar 8414.

71ST ST., 957—Unusual bargain; sublet nicely furnished under regular rental; exclusive of outside room, 2 baths; immediate. Trafalger 6317.

71ST, 28 WEST—Exceptional opportunity secure one-room apartment, telephone, maid service.

72D, 42 WEST (Royalton Apartment Hotel)—Attractively furnished two-room suite, month or year; from $28 week or $100 month. Endicott 1000.

72D, 118 WEST (HOTEL BARLTON)—VERY DESIRABLE LOCATION TO ROOMS AND BATH; FULL HOTEL SERVICE; RESTAURANT; WEEKLY OR MONTHLY. ENDICOTT 9545.

72D—Two rooms, kitchenette, front, artistically furnished; immediate possession; $90.

72D, 135 WEST—Attractive 3 rooms, large kitchenette; south, front; newly decorated.

73D, WEST—Sublease, charming 2-room apartment, kitchenette. Clarke, Trafalgar 9350.

74TH, 57 WEST—Attractively furnished apartment; kitchenette, bath; exceptional value; $90 monthly.

74TH, 7 WEST.
1 front double room; modern improvements.

75TH, 12 WEST—Elegant large, living-bed room combination, kitchenette, electricity, $85 monthly.

75TH, 12 WEST—Cozy two rooms, kitchenette and bath, until Sept. 1, $95; piano. Mr. Taylor. Endicott 7048.

76TH ST., 247 WEST—Two rooms, bath and kitchenette; $125 per month, by the month. Apply on premises.

76TH, 40 WEST—Newly furnished large room, kitchenette, bath; all improvements; reasonable.

77TH ST., 50-58 WEST—PARLOR, BEDROOM AND BATH, $100 MONTHLY AND PARLOR, TWO BEDROOMS AND BATH, $150 AND UP. MANAGER, MANHASSET SQUARE HOTEL, OPPOSITE MUSEUM OF NATURAL HISTORY.

80S—Four rooms, front, elevator, "magnificently furnished; immediate possession; $175. Endicott 1277.

81ST ST. AND COLUMBUS AV.
COLONIAL HOTEL, FACING PARK.
All apartments newly furnished and decorated; parlor, bedroom and bath, $30 weekly or $125 per month up. Trafalgar 0000.

81ST AND COLUMBUS AV., OPPOSITE PARK (ENDICOTT HOTEL)—PARLOR, BEDROOM AND BATH; $5 DAILY OR $30 WEEKLY.

85TH, 250 WEST—New, hallroom, front apartment, attractively furnished, moderate.

87TH, 51 WEST—Furnished apartment for 2, big rooms, kitchenette, bath. Emerson.

87TH, 145 WEST—Cosy two rooms, complete kitchenette, bath apartment; October; $80.

87TH, 323 WEST—Two front rooms, bath, kitchenette; large parlor; $90-$95.

88TH ST. (near Broadway)—5 rooms and bath, altered private house; housekeeping, fully furnished; $110. Vanderbilt 9382.

88TH, 27 WEST—1 and 2 room apartments, beautifully furnished, baths, kitchenettes.

90S (Central Park West)—2 rooms, bath, kitchenette, facing park; handsomely furnished; desirable; couple; $125 November. Circle 2893.

90S (near Riverside)—Beautiful five rooms, elevator apartment, $140. Telephone Trafalgar 8414.

92D, 308 WEST (near Broadway)—5 sunny outside rooms, nicely furnished; piano; 2 master bedrooms, real kitchen; elevator. Apartment 6C. Telephone 1158 Riverside.

92D, 306 WEST—Beautiful two and three rooms, kitchenette; elevator; maid service.

93D, 133 WEST—One-room apartment, private bath, shower, kitchen; steam, electricity, phone; $22; newly furnished; remodeled building.

98TH, 305 WEST.
2 rooms, bath, kitchenette, $100.
4 rooms, bath, kitchen, $175.
Also weekly rates housekeeping apartment hotel; rates include maid service, linen, laundry, electricity, silverware, kitchen &c.

103D, 308 WEST—Beautiful 1 and 2 rooms, kitchenette; elevator; maid service.

105TH, 320 WEST—Beautifully furnished, high class 2 rooms, kitchenette; piano; $125.

107TH—Lovely four-room apartment, twin beds; piano, victrola; $130. Endicott 0278.

108TH, WEST—Entire floor, furnished, near Drive, $200 month, or large room, $73. Telephone Academy 2918.

109TH ST. (215 MANHATTAN AV.), HOUSEKEEPING APARTMENTS.
Elevator, non-elevator; references essential.
2 rooms.....$55 up.
3 rooms.....$60 up.
4 rooms.....$60 up.
5 rooms.....$70 up.
6 rooms.....$90 up.
ALSO WEEKLY RATES.
Main office, 215 Manhattan Av., Academy 1647. 8 A. M. to 8 P. M. Open Sunday.

110TH, 410 WEST (corner Columbus Av.).
CATHEDRAL PLAZA.
One, room, bath, kitchenette, $50 up.
Two rooms, bath, kitchenette, $70 up.
Three rooms, bath, kitchenette, $90 up.
ALSO WEEKLY RATES.
High-class elevator apartment house.
8 A. M. to 8 P. M. Phone Academy 0163.
Reference essential. Phone Academy 0163.

111TH, 605 WEST—Modern front, 6 rooms, furnished; elevator; until October; sacrifice; $150; references. Cathedral 7060, Apt. 31.

113TH, 507 WEST—4-5 room completely equipped housekeeping apartments, southern exposure, unusually artistic, fireproof elevator building.

113TH, 520 WEST—Beautiful sunny 2 rooms and bath elevator apartment; $85.

118TH—Beautifully furnished five rooms, elevator apartment; southern exposure; $125. Trafalgar 8414.

121ST, 414 WEST—4 and 5 rooms, elevator, very desirable, reasonable. Supt.

121ST, 537 WEST—Refined business couple; breakfast, dinner; elevator. Apt. 32.

122D and Morningside Drive, 416—Delightful location, overlooking Morningside Park; residence club, near Columbia; choice environment; housekeeping suite for two; large room, private bath, kitchenette, $15; attractive general reception rooms.

135TH, 523 WEST—Newly decorated 5 rooms, front; piano; $100. Apt. 22.

172D, 506 WEST—Beautiful 3-room apartment; complete housekeeping; telephone, heat, electricity; permanent, couple; references; $17. Apt. 10.

192D, 608 WEST—Attractive 2-room kitchenette, bath apartment; all new furniture; subway, bus; all conveniences. Apt. 6A.

Furnished—West Side.

CENTRAL PARK WEST, 108 (71st)—To Oct. 1 or shorter period, beautiful 3-room apartment, front; elegantly furnished; overlooking park; references. Phone Mrs. G. Hall, Endicott 2650.

CENTRAL PARK WEST, 385 (Apt. 8 South)—Delightful 4-room apartment, overlooking Park; all equipment; $150.

GREENWICH AV., 96—Living room, fireplace, bedroom, bath, grill, linen; $65. Nachman.

GREENWICH VILLAGE, 240 Waverley Place—3 rooms, sunny kitchen; subway express. Landeau or superintendent or Academy 2560.

MORNINGSIDE AV., 6—Very desirable 6 rooms, all improvements; first floor, fronting park; reasonable rent; newly decorated. Superintendent.

RIVERSIDE DRIVE (84th St.)—Nine rooms, three baths, elegantly furnished; complete for housekeeping; silver, linen, piano; five months or longer. DAVID LAMB, 400 West End Av. Phone Endicott 6622.

RIVERSIDE—Four rooms, outside, elevator; magnificently furnished, piano; immediately; $150. Endicott 1277.

WASHINGTON PLACE, 82—Charming, sunny five-room apartment, off Washington Square; immediate; three months lease or longer; call between 5-9 Wednesday evening. Ridley.

WEST END (79th)—River view, eight rooms, two baths, elevator; immediate possession; sell furniture and lease; leaving city; rental $250. Trafalgar 9836.

WILL share with business couple, elegant five-room apartment (keeping one room for myself), living room, bedroom, dining room, real kitchen; every room outside; short block to responsible couple; lease till October. Phone daytime, Madison Square 3116; evenings, Cathedral 6600. Apt. 55.

HANDSOMELY furnished E-for house, near Washington Square or 5th Av., for private family; 14 rooms; large studio, laundry extra; 3 bathrooms, every modern convenience; no agent. Telephone Stuyvesant 7562.

HOTEL MONTICELLO, 35 WEST 64TH ST. Clean, quiet, modern, single or double rooms with TILE BATH TUB and SHOWER BATHS. Special weekly rates. Moderate-priced restaurant.

LADY share attractive elevator apartment, near Columbia, business woman appreciating quiet, comfort, refinement, reasonable. A 1127 Times Harlem.

SACRIFICE, GOING ABROAD, Riverside Drive, unusual spacious four-room elevator apartment; piano; $750. Endicott 2717.

APARTMENT RENTING CO.—Furnished, unfurnished apartments. 176 West 72d. Endicott 1277.

APARTMENTS, FURNISHED.
EARLE & CALHOUN,
212 WEST 72D ST. ENDICOTT 5116.
BEAUTIFUL newly furnished modern apartment, two rooms and bath; kitchenette. Phone mornings Trafalgar 0619.

TWO ROOMS and bath, furnished; maid service. Hotel George Washington, 116 West 72d St.

OPPORTUNITY, four-room apartment, modern, furnished; pre-war rent; sell complete. Orchard 5071.

APARTMENT HUNTING UNNECESSARY. CONSULT MRS. DINGELDAY. Renting Specialist, 138 W. 72. Trafalgar 1208.

BACHELOR'S private suite, two rooms and bath; completely furnished. Riverside 7180.

Furnished—Bronx.

GRAND CONCOURSE, 2,555 (Apt. 35)—Four furnished rooms; couple; references. Kellog 1064.

FURNITURE—Contents of four rooms and special breakfast room in high-class elevator apartment on University Av.; to be restricted residential neighborhood; a beautiful home complete in every respect. Telephone Hanover 5427, Mr. Bender, for appointment.

Furnished—Brooklyn.

BEDFORD SECTION—Beautifully furnished kitchenette apartment; rose in surroundings, all improvements. Decatur 4875.

Furnished—Long Island.

JUST "around the corner" from all transit; seven rooms, bath, embodying all the coziness of home and charm of splendidly appointed furnishings. Jamaica 6833.

Unfurnished—East Side.

17TH ST., 136 EAST—Five large, light rooms; elevator; bath; modern improvements; rent $75. Inquire on premises of Charles Berlin, 141 East 17th.

27TH ST., 39 EAST.
3, 4, 5 ROOMS, 1 and 2 BATHS, ELEVATOR, ALL IMPROVEMENTS. RENTS $75 TO $150.
SUPERINTENDENT ON PREMISES.

30TH, 139 EAST (near Lexington)—Three rooms, kitchenette; elevator, $90; see Supt.

30TH ST., 14 EAST—1 and 2 rooms, bath; reasonable rent.

31ST ST., 120 EAST.
Elevator, fireproof building, seven rooms and bath, rent $2,500 to $2,800.
Apply on premises or
CLARK T. CHAMBERS,
30 East 42d St.
Phone Murray Hill 7520.

35TH, 32 EAST (Murray Hill section)—2-3 room apartments, first-class finish, fixtures, &c.; open fireplaces, large rooms; $1,300-$1,800. Caledonia 5828.

37TH, 12 EAST—Studio, bath; 600 feet; commercial artwork, photographers, dressmakers, &c.

40TH, 124 EAST (southwest cor. Lexington Av.)—New, fireproof building; 3, 4 large rooms; unfurnished or unfurnished; two elevators; night and day service; doctors' and studio apartments; maid service available.

44TH (Madison Av.)—3 rooms, bath, kitchenette, private entrance. Murray Hill 4756.

49TH ST., 150 EAST—Four large rooms, real kitchen, 2 private elevator buildings; sublet lease Oct. 1st, 1926. Murray Hill 8775.

49TH, 165 EAST—Six rooms and bath; $50. See Supt. on premises.

51ST ST., 40 EAST—Central Apartment Co., Plaza 8607; apartments for rent.

53D ST., 42-52 EAST (near Park Av.)—Large living room, bedroom, real kitchen, large foyer; handsomely decorated; also 1 and 2 room apartments. O'Kane Realty Corp., 601 Madison Av. Regent 1411.

53D ST., 42-52 EAST—New 1-3 room apartments opposite Lido-Venice; basement suitably remodeled for club, doctor's office; also roof garden apartments. O'Kane Realty Corp., 601 Madison Av. Regent 1411.

53D ST., 10 EAST—Two rooms, bath; southern exposure; attractive; $1,200.

56TH ST., 1 EAST.
Two Rooms and Bath.
The convenience and luxury of hotel appointments plus the comfort and charm of a stately private residence.
Full Restaurant Service.
Premises or phone Plaza 0865.

57TH ST., 28 EAST.
Three rooms, corner apartment, with modern conveniences; open fireplace and all outside rooms; attractive rents for desirable tenants. Agents on premises or Vanderbilt 0911.

57TH, 125 EAST (near Park Av.)—Large, sunny 3-room apartment; high ceilings, open fireplaces, 3 baths; south and east exposure. Apply Janer, Frankin Chace, on premises. Plaza 1683.

61ST, 41 EAST.
AT PARK AV.
Wonderful opportunity to secure apartment of class, consisting of living room, bedroom, dining alcove and real kitchen; valet and maid service if desired; only a few left.

61ST, 47 EAST.
AT PARK AV.
DOCTOR'S APARTMENT.
Chance of a lifetime; owner of building will help the right man with a good start.

61ST, 136 EAST.
Exclusive, newly altered house; exceptional location and service; wonderfully light, large rooms; 1 to 4 rooms; shown daily, 2

62D (corner Lexington)—4 room apartment; all improvements; front; light. Hanover 2200.

63TH ST., 53 EAST (AT PARK AV.)
ENTIRE PARLOR FLOOR,
3 magnificent rooms, bath, kitchen;
$200 UNFURNISHED; $250 FURNISHED.
valet maid service; meals optional;
modern conveniences.
SUPERINTENDENT ON PREMISES.

72D ST., 48 EAST—Entire floor, spacious, most attractive small apartment house, moderate rent. Apply Douglas L. Elliman & Co., Inc., Managing Agents, 15 East 49th St. Plaza 9200.

72D, 157 EAST (The Lexington) — 1-2-3 rooms, furnished or unfurnished; maid service available; restaurant on premises.

92D, 72 EAST—Three rooms, kitchenette, bath, newly decorated; private house; refined neighborhood; seen between 5-11 evenings.

93D, 125 EAST—New building, apartments of 3-4-5 rooms. Apply on premises.

94TH, 152 EAST—Seven rooms, bath, hot water, electricity, steam; $90. Janitor. Desby, 1,238 3d Av. Butterfield 7378.

BEEKMAN PLACE, 18 (50th ST. & East River)—Small corner apartment, $75. A. Mertin. Plaza 4929, Lackawanna 8820.

LEXINGTON AV., 1,046—Large one-room studio apartment, kitchenette, bath; parquet floors; $1,800 year.

LEXINGTON AV., 814—Five rooms and bath, $1,800 year.

MADISON AV., 152 (CORNER 32D ST.)—TWO LARGE, LIGHT ROOMS AND BATH; ALSO SINGLE ROOM AND BATH; ALL MODERN IMPROVEMENTS; NIGHT AND DAY ELEVATOR SERVICE. APPLY SUPERINTENDENT.

MADISON AV., 1,835—Three rooms and kitchenette, $1,200.

MADISON AV., 681 (61st)—Entire floor, 8 large rooms and kitchen; $140.

Unfurnished—East Side.

PARK AV., 1,000—Ten rooms and three baths to sublet. Telephone for details, Butterfield 6318.

PARK AV., 1,122—Seven rooms, 1st floor, 3 baths; to sublet; $165.

SUTTON PLACE—4 large rooms, 2 baths, open fireplace; southern exposure; new building; for sale at $8,000. Murray Hill 6190.

5 DUPLEX apartments within 3 blocks of Metropolitan Museum; one with 75 foot garden; exceptionally large living rooms; artistically decorated throughout; one 6 rooms and 3 baths; two 6 rooms and 2 baths; 2½ year lease; $3,600-$5,500. O'Kane Realty Corp., 601 Madison Av. Regent 1411.

1,160 9TH AV.
4 ROOMS, $2,160.
APPLY ON PREMISES OR
FRENCH & ERENCH, INC.,
350 MADISON AV. (45TH ST.), VAN 9050.

Unfurnished—West Side.

7TH AV., 1,895 (corner 115th)—Eight-room apartment, every room facing wide street; refined, quiet surroundings; immediate possession.

9TH ST., 38-50 WEST (Washington Square section)—6-7 large rooms and bath; maid's room, bath; elevator service; also 4 rooms and bath; elevator service; all improvements. See Superintendent or phone Stuyvesant 1212.

12

FURNISHED ROOMS.

West Side.

Continued From Preceding Page.

322D, WEST—Studio; also single rooms; young ladies only; references. Trafalgar 2961.

322D, 326 WEST—Beautifully furnished double room, front; kitchenette, running water; exceptional.

329D, 136 WEST (The Gables)—Double room, modern conveniences; moderate weekly rents.

332D, 326 WEST—Attractive, newly furnished, single room; $7.50; every convenience Trafford.

333D, 14 WEST—Newly furnished renovated house, medium, large connecting rooms; reference.

335D, 66 WEST—Front parlor, well heated, running water, telephone, bath; reasonable.

342D, 66 WEST—Room, steam heat, electricity; one flight; phone; $7. Lewis.

357H, 34 WEST—Large studio room, southern exposure; private bath, kitchenette; exclusive.

363H, 342 WEST—Large and small rooms; refined surroundings; absolute cleanliness, Monroe.

367H, 329 WEST—Cheerful room, 3 windows; $12 week. Schuyler 6962.

367H, 132 WEST—Small rooms, running water; also large rooms, private bath.

377H, 251 WEST (corner Broadway)—Attractive front room; business coup.e. Apt. 63.

371H, 339 WEST (near Drive)—Newly furnished room, steam, phone, electricity; reasonable.

377H, 336 WEST—Exclusive large room, twin beds, private bath; steam; small rooms.

377H, 347 WEST—Exclusive double room, next bath; steam heat; $16 weekly.

377H, 46 WEST—Large rooms, private baths, kitchenette, if desired; steam, electricity.

387H, 32 WEST—Attractively furnished large, warm front room, complete kitchenette, reasonable.

387H, 322 WEST—Attractive double room and bath; also double room with twin bed and dressing room; very reasonable.

387H, 182 WEST—Desirable front room, adjoining bath; $6; gentleman. Van Dyck.

397H, 76 WEST—Attractive large outside; clean, select; heated; telephone; $8. Anderson.

907H, 302 WEST—Desirable room, private house, private family; gentleman. Schuyler 3911.

918T, 19 WEST—Private house, large, front parlor, private bath; other rooms.

922D, 9 WEST—Corner apartment; nicely furnished rooms, suite or single; southern exposure, running water; home atmosphere. Osborne.

922D, 1 WEST—Attractive room; ten-room apartment; three baths; elevator, electric, steam; convenient subway, "L," street cars. Apt. 3 north. Riverside 1374. Martin.

922D, 104 WEST—Two beautiful front rooms, all improvements; $14; evenings. Parker.

922D, 12 WEST—Light room, well heated; elevator; gentlemen; business women; $8.

933D, 43 WEST—Double room; elevator, lavatory; private family; board. Riverside 9294.

932D, 10 WEST—Comfortable room; business woman; $8; private; elevator. Riverside 1122.

938D, 306 WEST (Riverside)—Beautiful large room; gentleman; elevator. Apt. 5E. Riverside 1730.

932D, 307 WEST—Large, small rooms, southern exposure, elevator; board optional. Edmunds.

938D, 109 WEST—Large, elegant parlor, private bath, kitchenette; also single; refined.

932D, WEST—Lady alone rent large, sunny room, business woman. Riverside 2510.

938D, 306 WEST—Comfortable large room, near Riverside; elevator. 5E.

932D, 325 WEST—Homelike, large, attractive room; private family. Apt. 31.

938D, 261 WEST—Large, sunny room; best location; refined surroundings; also smaller.

946T, 52 WEST—Attractive, twin beds, also smaller; suitable gentlemen only; private family; all conveniences. Mullane, Riverside 7705.

942H, 2 WEST (Central Park)—Newly decorated, beautifully furnished bed-living room; running water; real home. Borncamp (4W).

944H, 315 WEST—One large front, twin beds, $15; one single, light, $8; both newly furnished; elevator. Apply Apt. 4C.

946H, 16 WEST—Large, attractive, private bath; every convenience; also small; reasonable.

944H, 314 WEST—Large, pleasant room; all conveniences; phone, shower; $12. Martin.

957H, 316 WEST—Medium room, adjoining bath; refined surroundings; gentleman. Apt. 32.

960H SUBWAY (752 West End Av.)—Large, comfortable room; reasonable; gentleman. Neppell.

960H, 33 WEST—Newly furnished, twin beds; immaculate; excellent service; home atmosphere.

977H, WEST—Charming room, refined home, business woman; references; $7. Academy 8176.

982H, 156 WEST—Large, light room; all conveniences; private family; gentleman; $6. Hynes.

982H, 254 WEST (Apt. 10)—Large double room, suitable for business couple.

992H, 310 WEST (Apt. 61)—Light, attractive, double, twin beds, running water; $7 each; also single. Riverside 1985.

962D, 244 WEST (Broadway)—Large room; all conveniences; also single; French family.

1047H, 306 WEST—Comfortably furnished single room; running water; bath, kitchenette privileges.

1057H, 248 WEST—2 attractive connecting Broadway rooms; piano; use kitchen. 6S.

1067H, 314 WEST—Single room; refined surroundings; board optional; reasonable. Eliass.

1072H, 312 WEST—Handsome, large, front room, all conveniences; reasonable; private house.

1077H, 9 WEST (near Park)—Front room, kitchen privileges; $12. Checa.

1087H, 326 WEST — Beautifully furnished double room, private bath, kitchenette; exclusive house.

1097H (Broadway)—Magnificent room; private family; ideal location; reasonable. Telephone Academy 1524.

1107H, 301 WEST (5C)—NEWLY FURNISHED ROOMS, WITH OR WITHOUT PRIVATE BATH, FROM $10 PER WEEK UP, INCLUDING FULL HOTEL SERVICE.

1187H, 419 WEST (Apt. 41)—Single room, attractively furnished; running water; $8.

1187H, 430 WEST (Apt. 61)—Light, pleasant, front room, near Columbia.

1207H (1,997 7th Av.)—Clean, large, small room; improvements. Fleischer, 3-8.

1218T, 501 WEST (Morningside Heights)—Attractive all-year location, near parks, tea room and transportation; artistically furnished rooms and suites; all sizes and exposures; some with alcove; running water or exclusive kitchen privileges; $8 to $25 weekly; showers; parlors; references required. Hostesses, Mrs. Young and Mrs. Walsh. Morningside 4886.

1218T, 523 WEST.

(Apt. 63)—Attractive, well heated room, running water, bath adjoining. Morningside 8645.

1218T, 420 WEST (Apt. 62)—Double rooms with kitchenette, $12.50; single, $7.

122D (Morningside Drive, 416)—Delightful location, overlooking Morningside Park, residence club, near Columbia; choice environment; single room, private toilet, $6.50; with kitchenette, $7; larger, adjoining bath, $8; large front room for two, with kitchenette, $14.

125D, 133 WEST—Large, sunny front; electricity, hot water; owner's private family.

124TH, 557 WEST (32d)—Independent room, near bath; gentlemen; $5. Karlson.

124TH, 534 WEST—Two large, cozy housekeeping rooms, $15; single, $6. Marshall.

135TH, 634 WEST (Riverside)—Beautiful room, overlooking Hudson; piano; couple; $15. (62.)

141ST, 405 WEST—Large, beautifully furnished room, private bath; private family; owner's home. Edgecombe 5172.

143D, 619 WEST—Sunny, outside; suitable business woman, couple; conveniences. Apt. 41.

145TH, 562 WEST (corner Broadway)—Double, single, running water, elevator. Apt. 3.

152D (3,675 Broadway)—Sunny outside room; no other roomers. Apt. 2.

154TH, 412 WEST—Room, kitchenette bath, newly furnished, decorated, electricity, private house, American family; $11.50 weekly; $45 monthly.

155TH, 509 WEST (Apt. 3B)—Double room, light, clean, quiet; use of parlor; furnished kitchen; apartment house; all improvements; no other roomers; reasonable.

173D/ 550 WEST—Exclusive outside room, kitchenette; modern; private house. Wadsworth 4209.

BROADWAY, 2,647 (100th)—Clean, comfortable room, running water, adjoining bath; elevator. Schutte.

CENTRAL PARK WEST, 294—Elegantly furnished front rooms. Phone Schuyler 5332.

FURNISHED ROOMS.

West Side.

CENTRAL PARK WEST, 385—Exquisitely clean, attractive combined living bedroom, with kitchenette, elevator. Apt. 8 south.

CLAREMONT, AV., 160—Beautifully furnished room, one, two ladies; evenings, Morningside 0639.

DYCKMAN ST., 209 WEST (Apt. 33)—Furnished room, gentleman; reference.

MANHATTAN AV., 142—Single room, near bath; excellent location; private family. White.

MANHATTAN AV., 452 (119th)—Two connecting rooms, sunny; suitable 2 adults. Langfelder.

RIVERSIDE DRIVE, 575 (135th)—Single room, newly decorated; southern exposure; river view; private family. Audubon 6061. Apt. 66.

RIVERSIDE DRIVE, 524 (next International House)—Single, double, kitchen privilege; business, college women; $6.50-$15; newly furnished. Wilson.

RIVERSIDE DRIVE, 222 (94th)—Double outside, twin beds, shower; gentlemen; $12. Penfield.

RIVERSIDE DRIVE, 214 (94th)—Attractively furnished large front room, dressing room. Morton.

RIVERSIDE DRIVE, 222—Large, handsomely furnished; overlooking Hudson; also desirable single. Apartment 53.

RIVERSIDE DRIVE, 151 (87th)—Front room, private bath; smaller room; meals optional.

RIVERSIDE, 324—Large connecting rooms; river view; kitchen; 3 people; $21.

SEDGWICK AV., 1,741—Elegant room, adjoining bath; Central station. Sedgwick 9397.

ARTIST

versatile, to work part time in exchange for attractive office; with advertising agency. Call 207 4th Av. Stuyvesant 6721.

TWO rooms, kitchenette, furnished or unfurnished; young couple with baby; private family; suburbs; reasonable. B 724 Times Downtown.

LARGE, NEWLY FURNISHED ROOM; ALL MODERN IMPROVEMENTS; CONVENIENT; MODERATE. PHONE WADSWORTH 8883.

GENTLEMEN—Small room, private family, $25 monthly; references. B 1176 Times Harlem.

Brooklyn.

ATTRACTIVE room, all improvements, kitchen privileges. Phone South 9750. Private family.

UNFURNISHED ROOMS.

11TH ST., 146 WEST.

Three large and one small room in house with owner; large room suitable two; all conveniences; references required.

38TH, 15 EAST (Vanderbilt Studios)—Furnished and unfurnished vacancies, with and without private bath; $45-$100 month; maid service available. Caledonia 2777.

ROOMS WANTED.

Furnished.

YOUNG MAN, Christian, wants room in strictly private family or will share apt. with gentleman; must be reasonable; give detail. B 353 Times.

GENTLEMAN wants one room and bath, nicely furnished, 40s to 70s, East or West; reasonable. Box 938, 22 East 38th.

YOUNG MAN, Christian, desires room private family, only roomer, near Broadway, 70th to 100th. L 34 Times.

FURNISHED ROOM with private bath, between 43d and 59th, by business woman. R 408 Times.

Unfurnished.

COMMERCIAL ARTIST wants small light room, not south, running water, Washington Square neighborhood; prefer unfurnished. Spring 9947.

BOARDERS WANTED.

East Side.

30TH ST. (at Lexington Av.) — Hotel Rutledge, for women only; one room and meals, $18 weekly; elevator, telephone, &c.; with hotel service; newly decorated.

50S (At 5TH AV.) — ELEVATOR, STEAM, PRIVATE BATH; EXCLUSIVE RESIDENCE; HOTEL SERVICE. EXCELLENT CUISINE. CIRCLE 1980.

MADISON AV., 213—Single, double rooms; excellent table; references.

West Side.

57TH ST., 604—Two beautiful rooms; exceptional meals; table board. South 7302.

127TH, 39 WEST—Homelike, front, sunny, steam-heated rooms; electricity; excellent table.

53D, 64 WEST—Handsomely furnished large room, with bath; references.

58TH, 46 WEST—Double, single rooms; southern exposure; excellent table; reference.

73D (279 WEST END AV.).

Luxurious rooms, private baths; excellent table.

73D, 25 WEST—Double; bath; ideal location; also large skylight; pure food.

79TH ST., 139 WEST.

82D ST., 124 WEST.

Attractive homes; unique in a city like New York; group capable $50, permitting us to furnish service and convenience found only in the residential hotel; modern accommodations; moderately priced; booklet.

82D, 11 WEST—Singe room with board; large closet; southern exposure; references.

93D, 254-256 WEST—Single, double; private baths; exclusive residence; home cooking.

95TH, 63 WEST—Large, small front rooms, private baths; table guests; switchboard.

105TH, 76 WEST—Southern cooking. Southern hospitality; comfortable rooms; table guests; reasonable.

113TH, 241 WEST (Apt. 3)—Superior accommodations, excellent board; suitable 2; conveniences; German-Jewish family. Jay. Monument 6970.

RIVERSIDE DRIVE—Handsome private residence; owner's home; will accommodate discriminating paying guests; spacious rooms; references required. Endicott 7542.

COMFORT, kindness, care for elderly ladies; $20 up. A 1103 Times Harlem.

BOARD WANTED.

COMFORTABLE room and board by bachelor of refinement in private family, below 96th; references exchanged. B 346 Times.

LADY desires room and board below 59th St., one flight or elevator; moderate price; best references. T 1001 Times Annex.

COUNTRY BOARD.

Long Island.

LONG BEACH—Attractive rooms; excellent table; accommodation Washington's Birthday; permanent Winter rates. Mrs. Hempel, 270 Walnut. Phone 209.

New Jersey.

FREEHOLD—Come once, you'll come again; Christian household; modern improvements; week $15; double, $24; reduction for longer. Mrs. Smith, 15 Hudson St. Telephone 9W.

ROSE HAVEN SCHOOL—Children 4 to 10. Phone Dumont 177, Tenafly, N. J.

WESTFORD SOLARIUM, Westwood, N. J.—For recuperation, rest; luxurious, sunny rooms; latest method baths; electric treatment; heat-ray; massage; special diets; physical director; trained nurse; physicians may attend own patients. For particulars address Superintendent. Tel. Westwood 887.

BUSINESS people especially will appreciate rare opportunity enjoy privileges lovely private home; log fires; special rates now; easy commuting. Phone Acken, Haworth, N.J.

HOME for convalescents, incurables and nervous cases. Moessner & Haynes, 34 Monroe Place. Bloomfield 4536.

NERVOUS AND MENTAL CONDITIONS. LYNWOOD LODGE, ENGLEWOOD, N. J.

Westchester County.

HARMON-ON-HUDSON—Beautiful view, sunny rooms for convalescents. Tel. Croton 224.

AN ideal home is offered those seeking comfort, wholesome cooking; spacious grounds; 35 minutes Grand Central; garage. X 2496 Times Annex.

COUNTRY BOARD WANTED.

ONE room wanted by Jewish couple in small hotel near New York, with all improvements. Box 29, 1,204 St. James Building.

SITUATIONS WANTED—Female.

ASSISTANT BOOKKEEPER-Ledger clerk, 4 years' experience; $20. B 709 Times Downtown.

ASSISTANT BOOKKEEPER. 10 years' experience, desires good position. Mott Haven 1206.

BOOKKEEPER, stenographer, eight years' experience, full charge, double entry, controlling accounts, trial balances; reliable; $35. 190 Times.

BOOKKEEPER-STENOGRAPHER, 21, five years' experience, double entry, controlling accounts, collections; can take full charge. Rose, Glenmore 9442.

BOOKKEEPER; expert; trial balance, general ledger, controlling accounts; manufacturing, export, import; stenography; best references; initiative. M 298 Times.

BOOKKEEPER, stenographre; thoroughly experienced; trial balances, modern methods; recommended by C. P. A. Miss Lange, Longacre 1267.

BOOKKEEPER, stenographer; full charge; thoroughly experienced; highest references. J 198 Times.

BOOKKEEPER, charge office, 12 years thorough experience; well educated; executive ability; $35. E 914 Times Downtown.

BOOKKEEPER, complete charge, competent, initiative, collections, correspondence. Jamaica 0846.

BOOKKEEPER-CASHIER, 7 years' experience, position evenings. R. L., 159 Suffolk St.

SITUATIONS WANTED—Female.

BOOKKEEPER, stenographer, high school graduate, thoroughly experienced, conscientious, competent; references; salary; $20. Shirley Fraikin. Telephone Louisiana 0279.

BOOKKEEPER; 5 years' experience double entry, trial balance, control. Mott Haven 1426J.

BOOKKEEPER, stenographer and typist; willing to work hard and start low. Friedm. 2 Sumner Av., Brooklyn.

BOOKKEEPER, secretary, stenographer, thoroughly experienced, executive ability; highest credentials. C 523 Times.

BOOKKEEPER, assistant, stenographer, English and German, neat, experienced worker. Brentner. Pennsylvania 0889.

BOOKKEEPER'S ASSISTANT, typist, high school graduate; some experience. Box 83, 2301 World Tower Building.

BOOKKEEPER; FULL CHARGE; TYPING. GENERAL OFFICE; 5 YEARS' EXPERIENCE. C 501 TIMES.

BOOKKEEPER; 5 years' experience; full charge office routine; accurate; references. Lehigh 0242.

BOOKKEEPER, assistant typist and billing clerk; six years' experience. Call Dayton 4488.

BOOKKEEPER; 3 years' experience; typist; knowledge stenography, office work. J 196 Times.

BOOKKEEPER; 10 years' thorough experience; balances, complete charge; knowledge stenography. Bryant 1323.

BOOKKEEPER-STENOGRAPHER; trial balance; entire charge. Miss Nathan, 230 East 80th.

BOOKKEEPER-TYPIST, 5 years' experience; complete charge; $25. E 919 Times Downtown.

BOOKKEEPER - STENOGRAPHER, THOROUGHLY EXPERIENCED; REFERENCES. J 193 TIMES.

BOOKKEEPER-TYPIST, eight years' experience, initiative, reliable, references; $25. C 179 Times.

BOOKKEEPER - SECRETARY, complete charge; twelve years' experience; $40. B 722 Times Downtown.

BOOKKEEPER - STENOGRAPHER, high school graduate, experienced; $20. Wadsworth 9860. Ext. 31.

BOOKKEEPER, typist; capable take charge; five years' experience; $25. J 188 Times.

BOOKKEEPER; EXPERIENCED; PART TIME. ANDERSON, 357 WEST 150TH.

BOOKKEEPER, ready-to-wear experience; double entry, controls. J 160 Times.

CENTRAL OPERATOR, refined young lady, Christian, 18, residing with parents, desires private switchboard position. Parents, 28 Pilling St., Brooklyn. Glenmore 9813W.

CHAMBERMAID, young lady, Norwegian, desires position with private family in city. Webster 5247J Jersey City. Bertha Christianson.

CHAMBERMAID, waitress or nurse chambermaid; country, Westchester Co., Mamaroneck, Hartsdale preferred. Audubon 0171.

COMPANION; young, strictly Jewish lady, assist housekeeping, to refined lady or couple; references. J 184 Times.

COMPTOMETER OPERATOR, expert, general and brokerage experience, desires responsible position with reliable firm. B 720 Times Downtown.

COOK, housework, competent woman; country preferred. Write 224 East 40th St., Apt. 8.

COOK, first class; city references; $100 monthly. G., 198 Columbus Av.

COOK, general housework; neat; $20 week; colored. Harlem 1187, Apt. 10.

CORRESPONDENT, first-class, English-French translator of Spanish, stenographer in the 3 languages. A. E., 168 Times.

DENTAL ASSISTANT, Gentile, two years' experience; position ethical office. M 252 Times.

DESIGNER, young lady, experienced, refined, capable, wishes position. C 185 Times.

DIETICIAN, graduated; doctor's office or institution; reference. M 269 Times.

DRESSMAKER, absolutely competent; recommendations; out, $6; expert remodeling. Miss Fairman. Clarkson 1260.

DRESSMAKER, Vienna, high-class work; copy anything, remodel; $7 daily. Lenox 6388.

DRESSMAKER, first class, colored; home or out; $5 per day. Brown, 56 West 140th.

DRESSMAKER on children's and junior clothes; work home only. Bradhurst 7198.

FILE CLERK, general office clerk and switchboard operator; 3 years' experience. Box 506, 352 Columbus Av.

DRESSMAKER-DESIGNER, expert fitter, high-class afternoon, evening gowns, coats and suites; remodeling; out or home. Schuyler 4020.

DRESSMAKER, perfect fitter, latest designs, street, evening gowns, by day. Audubon 3120.

DRESSMAKER, 5th Av. establishment, wants work during vacation. Cronin, 17 East 97th. Atwater 2658.

GENERAL WORKER, part time, day worker; colored; exceptional references. Phone 1348 Morningside.

GIRL, refined Swedish, take care child over 2 yrs. or do chamberwork and sewing. C 509 Times.

GIRL, light cleaning, mornings, or take out walking child. Bradhurst 0289. Saran

GIRL, light colored, part time, 8 hours mornings; references. Bradhurst 8374.

GIRL, colored, day work, cleaning, washing, ironing; $3.60. Audubon 1920. Apt. 63.

GIRL, colored, wants day work, housecleaning. Call Rose, Harlem 4454.

GOVERNESS, French, wishes few more children for outdoor group; highly recommended. 1,047 Madison Av. Butterfield 0912 mornings.

GOVERNESS—Children taken out afternoons, refined student, instruction vocal, elocution. Riverside 9124.

GOVERNESS, visiting, French, rapid conversation, English, pianist, kindergartner, Manhattan, Cedarhurst. 1383 Riverside.

HOUSEHOLD ASSISTANT, reliable, likes children, middle-aged woman. J 148 Times.

HOUSEKEEPER, German (28), desires steady position in good home without children; good references; salary $80 month. M 260 Times.

HOUSEKEEPER; refined Danish lady thoroughly capable of taking full charge of home C. S., 715 68th St., Brooklyn.

HOUSEWORKER, experienced, cook; whole time; no Sunday. Write Williams, 118 West 98th.

HOUSEWORKER, light colored; references; good cook; small adult family. Morningside 5100.

HOUSEWORKER, woman, refined, wishes part time, 5 days; small wash. Bradhurst 1535.

HOUSEWORKER, neat, colored; sleep in; two in family; references. Phone Bradhurst 5066.

HOUSEWORKER and good cook, experienced, colored; best references. Frances, Morningside 3571.

HOUSEWORKER, whole or part time; Bostheimer; good references. Kate, Bradhurst 2018.

HOUSEWORK, Finnish girl, small family. Mary Solo, 124 West 96th, basement.

HOUSEWORKER, part or full time; colored girl; best references. Audubon 0572.

HOUSEWORKER, light colored, for business people; references. Audubon 4320, Apt. 33.

HOUSEWORK, light colored girl wishes half time. Call Audubon 1733.

HOUSEWORKER, very good, light colored; no wash; good cook. Audubon 10398.

LAUNDRESS, first-class, linens and silks, hand work or by, open air drying, wants work to take home; call and deliver; moderate prices; references. Madame Morius, 201 East 62d. Rhinelander 8543.

LAUNDRESS, French, colored, wishes day's work for Thursday, Friday; reference. Chickering 1779.

LAUNDRESS, experienced, special rate for hamper and family washing, open-air drying. Madame Fisher, Rhinelander 1073.

LAUNDRESS, experienced, wants hamper washing; large yard references. Telephone Regent 3402.

LAUNDRESS, fine work specialty; take home. Carlson, 354 East 66th.

LAUNDRESS, half day, $2.10; quick; give phone. A 1254 Times Bronx.

MAID—Lady wants place her capable colored maid; part-time work; small apartments given complete care. Academy 4923.

MAID, refined, travel with lady or actress, or work for business couple; best reference. Telephone Harlem 9748, Sitka.

MAID, competent, colored, willing and obliging; part time; references. Bilon, Harlem 3127.

MASSAGE treatment given at home by expert; reasonable rates; R. N. No. 4574. Phone Westchester 2626.

NURSE, experienced, care of children; part time, afternoons, evening. Morningside 9740, Apartment 9.

NURSE, nursery governess, experienced, conscientious; entire physical care; best references. Schuyler 5643.

NURSE, Norwegian, experienced, wishes position, child over 2; references. Jahnsen, 859 Home St.

NURSE, practical, or companion to lady; by a refined widow; will leave city. Regent 7000, Apt. 1216.

NURSE, experienced, desires position doctor's office. Phone Audubon 4690, Apartment 43, Armstrong.

NURSE, stenographer, physician's assistant; highest references. Cathedral 6286. Apt. 5S.

NURSE (English), experienced; daily; children over 4 years. Academy 2330. Apt. 2S.

NURSE; college graduate; 3 years' experience, X-ray, all laboratory. J 186 Times.

OFFICE ASSISTANT. File clerk. 2 years' experience; $16. B 718 Times Downtown.

PLAIN COOK, colored, wants city position; reference. Phone Morningside 6927.

SECRETARY, bookkeeper, stenographer, 9 years' experience; executive ability. Bergmann, Phone Circle 4528.

SECRETARY-STENOGRAPHER, expert, answer own mail; will start $25. V 363 Times.

SECRETARY; young woman; well educated; good address; experienced in stenography and office routine. J 194 Times.

SITUATIONS WANTED—Female.

SECRETARY - STENOGRAPHER, excellent advertising ability; literary family (New England "Who's Who"); business experience; several years' professional studies experience; capable correspondent; good memory. Secretary, 225 West 80th, End. 4900, 10-12.

SECRETARY,

expert stenographer, translator, English, German and French, far above average in efficiency and intelligence, able write own correspondence; first-class references. C 528 Times.

SECRETARY, stenographer, well educated, 7 years' experience, possessing initiative and good business ability; capable relieving busy executive; excellent references. Sterling 6028. V 364 Times.

SECRETARY, correspondent, trained in detailed office work, wants position; one year college, eleven years' experience. Miss Reid, care Wright Holmes, 1,123 Broadway. Chelsea 1879.

SECRETARY - STENOGRAPHER, possessing initiative, adaptability, long diversified experience, well versed office details; references. E 932 Times Downtown.

SECRETARY - STENOGRAPHER; experienced; available for secretarial, semi-secretarial or public stenographic position. C 509 Times.

SECRETARY; 7 years' experience; good education; thoroughly competent; $25. C 512 Times.

SECRETARY-STENOGRAPHER, expert, refined, Protestant; six years' experience. Cathedral 8396, Apt. 14.

SECRETARY, stenographer, seven years' experience, accurate, rapid, refined, intelligent, willing. Intervale 9866.

STENOGRAPHER, high school graduate, five years' commercial experience, thoroughly competent; highest references; $25. E 926 Times Downtown.

STENOGRAPHER, thoroughly experienced, efficient, desires part-time position. M 188 Times.

STENOGRAPHER-SECRETARY, broad commercial experience, position downtown preferred. B 688 Times Downtown.

STENOGRAPHER, assistant bookkeeper; high school graduate; experienced; references; salary $18. Kilpatrick 5903.

STENOGRAPHER, excellent, desires part-time position daily; best references. C 177 Times.

STENOGRAPHER, office assistant, college education, four years' experience. 199 N. Y. Times Brooklyn Branch.

STENOGRAPHER, some literary experience, expert legal journalism student; $30. M 287 Times.

STENOGRAPHER, beginner, graduate business school, desires position. Edna Marshall, Butterfield 7979.

STENOGRAPHER-SECRETARY, thoroughly experienced, well educated, executive ability, competent, accurate. Wadsworth 9589.

STENOGRAPHER, typist, 18, experienced, highest recommendations; $18. Ruth, Manhattan School. Orchard 8277.

STENOGRAPHER, general office position, six years' experience. Phone Cathedral 4340, Apt. 2.

STENOGRAPHER, 8 months' experience; neat, accurate; business college graduate; $18. University 1685.

STENOGRAPHER, beginner; references. Anna Gottlieb, Estey School, 37 East 58th. Regent 7340.

STENOGRAPHER, beginner, references. May Kyzr, Estey School, 37 East 58th. Regent 7340

FEMALE HELP WANTED.

STENOGRAPHER-SECRETARY

Position with Brooklyn manufacturer for capable girl; state age, experience and salary. Box 423, 209 Fitzgerald Building, N. Y.

STENOGRAPHER.

Good opportunity with a downtown company for clean-cut girl; high school graduate preferred, experienced; salary $20 and increases. State age, education, experience and religion. H. H. S., 448 Times.

STENOGRAPHER, general office worker, only those experienced commercial house, operate monitor switchboard; steady position; advancement to capable person; no beginners. Apply in own handwriting, giving full details, salary, &c., R 511 Times.

STENOGRAPHER, first class, with knowledge of chemistry and statistical work preferred; location Washington Heights neighborhood; give complete details first letter. W 627 Times Downtown.

STENOGRAPHER—Large casualty company has opening for experienced stenographer; high school girl preferred; salary $75 per month. Call after 1 P. M., 45 John St., 8th floor.

STENOGRAPHER — Wanted immediately, neat, refined young lady, age about 20; must be good hand-writer and be able to take dictation correctly. Davies & Co., 379 5th Av.

STENOGRAPHER with bookkeeping experience, for clothing house, also do billing on Underwood machine; must be efficient. Write, stating experience and salary desired, R 514 Times.

STENOGRAPHER, High-school graduate, age 17-20, wanted by large corporation; hours 9-4:30; good surroundings and advancement. F. F., Box 70, Station D.

STENOGRAPHER, first class, legal, with several years' experience; salary $35. Write, stating age, education, religion and experience, W 615 Times Downtown.

STENOGRAPHER—Large corporation, downtown Manhattan; state age, education, experience and salary expected. V 956 Times Downtown.

STENOGRAPHER—Permanent position in a growing business, must have experience and come well recommended; state religion; salary to start $25. F 406 Times.

STENOGRAPHER and telephone operator, high school education and some experience. C. H. Foreman, 34 floor, 218 West 39th.

TEACHER of Isaac Pitman shorthand; permanent. The Wood School, 5th Av. and 126th St.

TELEPHONE OPERATOR, thoroughly experienced; state age, experience, references and salary. Apply in own handwriting. W 1177 Times Harlem.

TRIMMERS for millinery, first class, experienced. L, Dache, 2,272 Broadway.

TYPISTS WANTED.

METROPOLITAN LIFE INSURANCE CO.

Girls, 17 years of age or over, wanted for permanent positions; no business experience required.

Hours 9:00 to 4:30 o'clock, Saturday 9:00 to 12:00 o'clock.

LUNCHEONS SERVED FREE.

FREE CLASSES IN STENOGRAPHY, TYPEWRITING, COMPTOMETER OPERATING, BUSINESS ENGLISH, HOME NURSING; MILLINERY AND DRESSMAKING.

ADVANCEMENT IN SALARY AND POSITION MADE ON THE BASIS OF MERIT.

QUALIFIED APPLICANTS WILL BE STARTED IMMEDIATELY.

Apply any day between 9:00 and 4:30 o'clock, Room 1, 1 Madison Av., New York.

TYPIST TO TAKE CHARGE of ITALIAN CORRESPONDENCE. CALL AFTER 10 A. M., ROOM 701, 198 BROADWAY.

TYPIST, rapid; some experience; real estate office; $15. Galinger, 358 5th Av.

VISITING GOVERNESS—French or Swiss young woman to take child out afternoons. Phone Rhinelander 4012, Wednesday and Thursday mornings.

WOMAN for general office work; doctor's office; hours, 9-5 P. M. Call Thursday at 5 P. M., Dr. Tran, 939 St. John's Place, Brooklyn.

WOMAN, cleaning bakery store; 7 A. M.-4 P. M.; $18 weekly. Cushman, 48 East 167th (Jerome subway).

WOMAN, take care of baby, traveling; French preferred. Reyes, Hotel Harding, 54th St. at Broadway.

YOUNG LADIES, part time work, selling hosiery, silk underwear to consumers; excellent commission. Call Helix Mills, 396 Broadway.

YOUNG LADY wanted, experienced, selling printing and mailing service; salary and commission; state age and qualifications. R 505 Times.

YOUNG LADY wanted by a large casualty company to do clerical work; high school girl preferred; $60 per month. Call 45 John St., 8th floor.

YOUNG LADY, attractive, demonstrator in show window; references required; salary and commission. Lucius, 1 Park Row.

YOUNG LADY, with experience in stationery store; quick and neat appearing. Apply after 9:30. Store, 209 West 34th.

YOUNG LADY, age 20 to 35, assist physician's office. F 403 Times.

YOUNG WOMAN wanted to take complete charge of child, 3½ years old; good home. F. Thomas, 1,246 College Av., Bronx.

YOUNG WOMAN as assistant in dentist's office; state experience, qualifications and salary. L 20 Times.

DANCING—Girls' camp in Maine, offering all land and water sports as well as cultural interests, requires the services of dancing councilor for months of July and August; refinement, character and leadership of young people essential. Y 2192 Times Annex.

GERMAN-ENGLISH STENOGRAPHER, for import house, competent in both languages; state qualifications, experience, references, salary desired. B 725 Times Downtown.

CULTURED LADY to represent high-class art school on a commission basis. Apply 22 West 72d after 11.

Employment Agencies.

THE PERSONNEL COMPANY,
9 Church St., bet. Cortlandt-Liberty.
OPENINGS FOR Secretary-stenos., typists college clerks, file clerks, at highest market salaries.
SPECIAL—Legal steno., switchboard, $35. Executive file clerk, $35.

CITY VOCATIONAL SERVICE,
500 5TH AV.
Secretary-stenographer, motion picture publicity experience, $30; beginner stenographer, bookkeeper, small office $20; other stenographic openings, $25 to $30.

MUTUAL BUSINESS SERVICE,
15 Park Row. Room 2514.
Secretary-Steno., commercial $35
Secy.-Steno., advertising and publishing..$35
Burroughs bookkeeping mach. operg. ..$18-$22
Typists (several) ..... $18-$22

HIRST OCCUPATIONAL EXCHANGE,
60 BROADWAY.
Legal Stenos., $25; Comi. and Bkge. Stenos., $35-$40-$45; Expd. Mail Clerk, $25; Multigraph Oprs., $25; File Clerks, $25-$25; Typists, $24-$20.

MACKEY AGENCY, 25 W. 42D ST.
STENOG., young, high class..... $24-$29
STENOGS.; H. S.; beginners..... $15-$16
STENOG., univ. work, gd. ed..... $25
TYPIST, know. bkpg., $23. Swbd..... $18
TYPIST, capy. $18-$20; Inventory Clk..$18

CADMUS OCCUPATIONAL BUREAU,
15 William St. Several positions in high-class law offices, $28-$35; also other positions. No registration fee.

TRINITY EMPLOYMENT BUREAU,
70 WALL ST., HANOVER 0780.
STENOS., law, bank..... $30, $28
TYPISTS $23, $20, $19
CLERKS $18, $20

MISS C. L. McGUINNESS,
CARE NEW YORK BAR ASSOCIATION,
42 West 44th St.
Positions available for competent stenographers in high-class law offices.
PERSONNEL PLACEMENT, 17 WEST 42D.
Stenographers and office assistants can secure immediate and satisfactory placement through us.

SEE US TODAY.

GENERAL EXCHANGE, 77 CORTL'DT ST.
Clerks, $25, file, H. S. graduate; insurance, policy entry, knowledge typing, $23; stenographers, dictaphone, typists; highest salaries; experienced, beginners.

LOIS ANNE STONE, 32 BROADWAY.
Secretaries, 3 positions; statistical bond experience, $35; typists, touch, ten openings, $20.

STENOGRAPHER with bookkeeping knowledge, typists, stenographer, clerical policy writers, bookkeepers. Broad Street Exchange, 116 Broad St.

M. AND Y. EXCHANGE, 74 BROADWAY.
File executive, $35; stenographer, small department, $30; Noiseless, $22; little experience, $20.

STENOGRAPHERS, legal, commercial, $55-$36. Madison Av. Employment Agency, 299 Madison Av. (41st).

STANDARD AGENCY, 25 WEST 42D.
Stenogs., typists, Burroughs bkpr., Moon-Hopkins operator.

BUSINESS EFFICIENCY BUREAU,
507 5TH AV. (42D):
STENOGRAPHER, TYPISTS, CLERKS.

STENOGRAPHERS, bookkeepers, clerical; free registration. Van Tyn Agency, 1 West 34th St.

OFFICE SERVICE COMPANY,
103 Park Av., cor. 41st St. Est. 1909.
Selective Individual Employment Service.

FEMALE HELP WANTED.

Employment Agencies.

ELSIE DIEHL AGENCY, INC.
New personality conducted by
ANNA W. MATTHIAS
H. ALBERT A. NOLAN,
1 BEEKMAN ST. (OPPOSITE CITY HALL).

BKPR.—Cotton converters, dtown..... $30
BKPR.—Silk mfr., midtown..... $25
BKPR.—Photographers, uptown..... $25-$30
BKPR.—Corres., executive, Bronx..... $25
BKPR.—Sales ability, infants' wear..... $23
BKPR.—Dtown market, long hrs..... $30
BKPR.—Steno., small, offs., dtown..... $30
BKPR.-STENO.—Insurance, dtown..... $30
BKPR.-STENO.—Glassware, midtown..... $25
BKPR.-STENO.—Comp., Columbus Circle..$18
BKPR.-STENO.—Corres., Wall section..... $25
BKPR-STENO.—Brass, Harlem..... $25
BKPR.-STENO.—Cotton brokerage, dtown..$35
BKPR.-STENO.—Mfg., Bushwick section..$25
BKPR.-STENO.; 5 yrs. exp., Woolworth..$25
BKPR.STENO.—Small off., printing..... $18
ASST.-BKPR.—American, dtown..... $18
STENOGRAPHER, refined; dtown..... $18-$20
FILE CLERKS—Americans ..... Mo. $90
STOCK CLERK—Dress exp..... $14
CLERK—Steamship, Bush Term..... $18
TYPIST BILLER—Wide carriage..... $20
STENO.-CORRES.—Chemicals, west side..$30
STENO.-Detail Clerk—Boro Hall..... $25
STENO.—Auto, Columbus Circle..... $25
STENOGRAPHER, refined; dtown..... $20
STENOS.—Several, Bronx $22
STENOS.—Many others ..... $18-$20

CONSOLIDATED AGENCIES,
165 Broadway. Suite 1512.

BOOKKEEPER, Bronx $35
BOOKKEEPER, double entry $30
ASST. BKPR., know typ. & E. off.... $25
STATISTICIAN, charts and graph..... $25
FILE EXECUTIVE, exp. on follow-up sales records $30
TYPIST, statistical, B'klyn..... $22
CLERK-TYPIST $18
COMPTOMETER OPERATOR $17
SWITCHBOARD OPERATOR-TYPIST..... $18
CLERKS, beg. and exp..... $12-$18
TYPISTS, beg. and exp..... $12-$18
CASHIER $18
STEN.-SECTY., Amer., J. City..... $22
STENO.-DICT. OFR., Amer. Supervise six girls ..... Mo. $112.50
STENO.—ASST. BKPR..... $20
STENO., handle own corresp..... $30
STENO., handle own corr., complete charge of books $30
STENO., Al appearance, U. T..... $20
STENOS. (6), A1 Amer..... $20-$23
STENO., Amer., know. bkpg..... $20
STENO., D. T. bank, yr. exp..... Mo. $115
STENO., good at fig., 14th St..... $22-$25
STENOS. (3), plug P. B. X., Amer. $16 & $23
STENOS., various open, good opp..... $18-$22
CONSOLIDATED AGENCIES, 165 Broadway.

AMERICAN
Employment Exchange, Inc.
150 BROADWAY
and
41 EAST 42D STREET.

STENOS., Legal, $25; Brokerage, $27; knowledge Bookkeeping; finest houses, $30.
STENO., Age 35, exped. lumber mfg., $30.
DICTAPHONE OPER., experienced, rapid; excellent position; $30.
STENO., Finance Corp., excellent opp.; $25.
STENO-BKPR., A1 steno., asst. bkpr.; $25.
STENO., Law firm, desirable opening; $25.
TYPISTS, opps. for expd. rapid typists, competent, refined and neat; all lines; $23.
STENOS., splendid openings for those with exp. and ability; permanent positions, brokerage, insurance, commercial; $19-$23.
TYPIST-CLKS. (12), some commercial exp.; immediate and future advancement assured; some high school; $17-$18.
BKPR.-CLK., little exp., knowledge filing, some H. S. training, snappy and willing; excellent hours; $15 start.
FILE CLERK, six months exp.; 2 years H. S.; will teach addressograph; good future; hours 9-5; $15 start.

KEYES, FOUST & HEFFRON
(Incorporated),
Employment Specialists,
165 Broadway. Cortlandt 5494.

WOMEN'S DEPARTMENT,
MRS. E. E. BROOKE.

SECY.-STENO.; Rapid at dictation. Secy. to President prominent adv. concern. D. T. $30
BKPER.-TYPIST; Wall St.; capable, serious-minded young woman; brokerage exp. essential; keep books, &c. ..... $25-$30
FILE CLERK: No one over 25 yrs. considered;) 2-3 yrs. exp.; personality, background of education chief requisites..... $25
MAIL & CLERICAL—High-type American; must be experienced in this work; Wall St. house; not under $25
UNDERWOOD BKPR.: Brooklyn; attractive 4 days $30
ELLIOTT-FISHER: Attractive d. t. office $25
CLERK: Exp. with figures or some bkpg training; good handwriting $20

FREE REGISTRATION.

AMERICAN VOCATIONAL EXCHANGE,
3 EAST 42D ST., 7TH FLOOR.
REFINED American young women, 18-30 years, for high-grade permanent positions:
FRENCH-ENGLISH Stenographer ($25 to $30).
FRENCH-ENGLISH Stenographer, $35.
LEGAL STENOGRAPHER, $35.
2 SECRETARIAL STENOGRAPHERS, $30.
STENOGRAPHER, advertising experience, for magazine publisher, $28.
STENOGRAPHER for insurance legal dept., $25.
MANY stenographic openings for girls, 18-23 years, 6-12 months' experience, pleasant surroundings, regular hours 9-5, Saturday 9 to 12 noon, $23, $25.
CONTINGENCY Stenographer for department store, 2-3 days weekly, $4 day.
TYPISTS—3 temporary $22-$25; permanent, $20-$23; beginners, $15-$75 month; Typist-Telephone, $25; Typist-Asst. Bookkeeper, $22-$23.
ASSISTANT BOOKKEEPERS, 20-23 years, $25.
CLERKS—Filers, $18 up; General Assistants, $15-$16; inexperienced girls, 1-2 years' high school training, $12-$15.

NATIONAL
EMPLOYMENT EXCHANGE,
Hudson Terminal Building,
30 Church Street,
N. Y. C.

FOR POSITIONS BELOW
ASK FOR MISS LAIRD.
FOREIGN STENO.—Good opportunity for German-English steno. Knowledge of stocks advisable, $40.
SECRETARY-STENO.—Small office position for some one under 30. Must be H. S. grad. Take charge in employer's absence, $35.
HEAD STENO.—Previous experience of same nature required. Will take relatively mature woman, $30.

The "NATIONAL,"
80 Church St. 7th floor.

THE BEST
EMPLOYMENT AGENCY, INC.
116 EAST 40TH ST., 3D FLOOR.
STENO.-BKPR., small office $30
FILE CLERK, take chge., good future..... $28
STENO.-SECTY., adv. experience..... $28
STENO.-SECTY., hours 9-4:30..... $25
STENO.-SECTY., to bank offices..... $22
STENO., H. S. grad., 6 mos. exp., ... $20
STATISTICAL Clerk, exp., ... $20
CLERK, typewriter, ... $20

"Individual Service Specialists."

UNIVERSITY EMPLOYMENT BUREAU,
INC., 63 WALL ST.
POLICY WRITERS (5), d. t., ins.... $20-$25
STENOGRAPHERS, engineering d. t..$25-$28
STENOGRAPHERS, banking, d. t..... $25-$30
COMPTOMETER Operators (2)..... $18-$25
STENOGRAPHER-Correspondent, s. s.... $25
TYPISTS, several, d. t. t. ..... $18-$20
BURROUGHS Machine Opers (10)....$20-$25

OWEN'S AGENCY.
165 FULTON, CORNER BROADWAY.
STENOGRAPHERS, LEGAL, $25-$35.
STENOGRAPHERS, NUMEROUS, $20-$25.
BOOKKEEPERS-STENOGRAPHERS, $25-$28
TYPISTS, CLERKS, $18-$20.
SWITCHBOARD TYPISTS, $18-$20.
SERVICE, COURTESY, INDIVIDUAL ATTENTION.

REID COMMERCIAL, 200 BROADWAY.
EXEC. SECY., personal accts (finance')..$35
SECYS (2), sales, uptown..... $30
SECY., small select office, uptown..... $30
STENOS., general, up-downtown.....$30-$16
CLERK, ledger, D. E., $23; bill typist..$23
TYPIST, rapid, $23; policies..... $23
CLERKS, filing, entry, others..... $20-$16

CLERKS, BEGINNERS, $16-$15.

BROWN EXCHANGE, 7 WEST 42D ST.
SECRETARY; films; uptown..... $30
SECRETARIES; several; downtown..... $30
STENOGRAPHERS (2); banks..$30, luncheon
STENOGRAPHER, dict. 2 men..... $25
TYPIST, billing, invoices; able to take charge of 3 girls..... $30
ELLIS OPER.; 5th Av.; typists; downtown, $20, lunches free.

THE BRENTON COMPANY,
50 Church St., Room 879, 24 floor.
File Clerk, $25; Head File..... $35
Stenographer, unusual opportunity..... $25
Rem.-Typist, Oper., commercial house..... $25
Dictaphone Operators ..... $20-$26
Payroll Clerk-Typist, Bklyn $18
Typist, Brooklyn ..... $18-$20

MISS FISH, 1,457 B'WAY-42D.
STENOGRAPHER-SECRETARY, FOREIGN LANGUAGES, $35.
STENOGRAPHER, COLLEGE, ADVERTISING $25
FILE CLERK, UNDER 20, $35.
FILE CLERK, 1ST ASSISTANT, $25.
Clerks, Typists, Stenographers, $15-$20.

MERCANTILE AGENCY, 200 BROADWAY.
STENOG., legal experience..... $30
STENOG., nice environment..... $30
STENOG., medical terms, clinic..... $1,200
STENOS., various, some tech..... $28, $25
TYPISTS, exp., inexperienced..... $22, $15
LIBRARIAN, French, Spanish..... $1,400
CLERKS, filing, $22; begin., entries....$15

FIFTH AV. EMPLOYMENT BUREAU,
500 5TH AV.
Sec'y-Stenos, publ. films, motors, adv. welfare, $23-$40; college graduate, $28-$26; comptometer opers., $23; typists, $20-$22 and lunches; clerks, $18; Monitor opers., $16-$18.

MAY'S OFFISERVICE BUREAU,
11540 BROADWAY.
LAW STENOGRAPHER, $25.
BOOKKEEPER, STENOGRAPHER, $18-$20.
Assistant Bookkeeper, general office, $16-$18.
TYPISTS, CLERICAL, ALL KINDS.

FEMALE HELP WANTED.

Employment Agencies.

EXECUTIVE SERVICE CORPORATION,
1516 Pershing Square Building.
EXECUTIVE for workroom, charge of manikins; exclu. dress shop..... $35
SEC.-STENO.; good personality..... $35
SEC.-STENO.; knowledge of French; age under 30..... $25
BKKPR.; full charge..... $35
DICTAPHONE OPERATOR..... Open
FILE CLERK; large under 23..... $25
BILLING CLERK; Underwood..... $23
TYPIST; insurance exp..... $23
REM. WAIL OPERATOR..... $25
TYPIST'S statement work..... $25
TYPIST-CLERK; Brooklyn office..... $18
CLERKS; no experience..... $15-$16
HOUSE DIRECTOR; religious educ., institution exp. ..... $1200 mo.
SWITCHBOARD OPR.-TYPIST..... $25
BOOKKEEPER; full charge..... $25
TYPISTS $20

Instruction.

SHORTHAND AND TYPEWRITING in ONE MONTH by Prof. Miller, who taught at Columbia Univ. 24 years.
MILLER INSTITUTE OF SHORTHAND,
1,465 Broadway, at 42d. Phone Bryant 7180.
(No connection with any other school.)

DESIGNING, dressmaking, pattern-cutting, millinery thoroughly taught; individual instruction; day and evening classes; established 1876; visitors welcome. Phone Longacre 7252. McDowell School, 58 West 40th St., New York City.

MALE HELP WANTED.

ACCOUNTANT, high-grade, for office appliance manufacturers, to take charge general ledger, supervise subsidiary records; experience in machine shop costs and financial statements essential; opportunity for right man. Apply by letter stating full particulars, experience and salary desired. H. C. P. O. Box 741, Stamford, Conn.

ACCOUNTANT SALESMAN
with auto for old-established territory; complete line specialty supplies; permanent position, with large commission earnings on profit-sharing arrangements. R 503 Times.

ADVERTISING COPY WRITER
WANTED; MUST BE RAPID, FACILE WRITER, WITH GENERAL AGENCY TRAINING AND KNOWLEDGE OF MERCHANDISING PRINCIPLES; EXPERIENCE IN TEXTILES, WOMEN'S FIELD OR RADIO WILL BE HELPFUL; STATE EXPERIENCE AND SALARY REQUIRED.

APPLY BY LETTER ONLY.
SHERMAN & LEBAIR, INC.,
116 WEST 32D ST.,
NEW YORK CITY.

ADVERTISING MAN for small mail order patent medicine business; must have experience in this line and a good correspondent; part time; only experienced; state full particulars. V 945 Times Downtown.

ADVERTISING SOLICITORS for business magazine; attractive proposition; liberal commission; write giving particulars, to W 616 Times Downtown.

ARCHITECTURAL HEAD DRAFTSMAN, with thorough experience. Inquire Ernest Flagg, 115 East 40th St.

ARTS—Boys' camp in Maine offering all land and water sports as well as cultural interests requires, during July and August, the services of a man qualified to make sets for open-air theatre; personality, character and leadership of boys essential. Y 2193 Times Annex.

ARTIST—Photo retouchers wanted for pictorial and mechanical subjects; only first-class men need apply. Seymour-Hill, Inc., 709 6th Av.

BOOKKEEPER - LEDGER CLERK,
Young man on customers' ledger, large wholesale house; state age, experience; $25 start. W 621 Times Downtown.

BOOKKEEPER, experienced, to handle a complete set of books, one who is interested in keeping books only; elderly man preferred; steady position. Interboro Toilet & Body Corporation, Borden Av. and Van Dam St., Long Island City.

BOOKKEEPER-CASHIER.
Man capable of taking full charge of double entry books, write only, stating age, experience and salary desired, to T. W., Room 906, 135 Broadway.

BOOKKEEPER wanted, thoroughly experienced, in stock brokerage office; write, stating age, experience and salary expected. K. A. R., Box 64, Trinity station.

BOOKKEEPER assistant, familiar with double entry books for busy radio house; no night students will be considered; salary $20. R 500 Times.

BOOKKEEPER—Must have golf club experience, give security bond and come well recommended. B 339 Times.

BOOKKEEPER - STENOGRAPHER, state fully experience and salary desired. V 953 Times Downtown.

BOYS—Several vacancies in office of large steamship company for boys with education and good appearance. Apply before 10 A. M., Wednesday, Cunard and Anchor Lines, 25 Broadway, New York.

BOY, over 16 years old, to begin in bank where advancements are made from the ranks; write stating age, education and salary desired. Box 32, 2,119 3d Av.

BOY, over 16, for delivery in bookstore, CONTINGENCY Stenographer for department store, 2-3 days weekly, $4 day.

BOY wanted, Stock Exchange firm; no experience necessary; advancement; state references and religion. B 736 Times Downtown.

BOY from 16 to 18 years old in brass factory; must have a good school education and willing to apply himself. 23 James St.

BOY, age 16-17, wanted by large corporation; hours 9-4:30; good surroundings and advancement. L., Box 70, Station D.

BOY in engineering concern, public school graduate preferred; salary $50. Apply Superheater Co., 17 East 42d St.

BOY, colored, strong, well recommended. Warner Bros., 109 West 26th.

BUYER'S ASSISTANT in large resident buyer's office; must be thoroughly familiar with notions, toilet goods, &c.; reply stating past experience, reference and salary. R 510 Times.

CHAUFFEUR, must have experience on Autocar, familiar with Bronx territory; references, Wyeth, southeast corner 7th Av. and 10th St.

CHIROPRACTORS,
for an institution; state experience and salary; write only. H. H., Room 907, 135 Broadway, New York.

CIRCULATION MANAGER for long established, high grade, national weekly experience required including building subscription and newsstand sales of general magazine; straight salary; good opportunity; permanent. D 1063 Times Annex.

COST ACCOUNTANT—INDUS. ENGINEER. Prominent professional firms has a vacancy on its permanent staff in cost accounting department for an experienced cost accountant or industrial engineer, about 25 years of age; application should be confined to list of facts concerning schooling, past employment, age, religion, family, past earnings, minimum salary sought, availability and give telephone number. W 626 Times Downtown.

CREDIT MANAGER
FOR FURNITURE INSTALLMENTS.
MUST BE EXPERIENCED.
State experience in full; all replies strictly confidential. M. McCarry, 840 Broadway, Brooklyn.

CREDIT AND COLLECTION MAN.
The Long Island Outfitting Company of 461 5th Av., Brooklyn, requires the services of a thoroughly experienced installment credit and collection man.

CREDIT MAN, assistant, for large furniture instalment house; one having general experience taking credit, interviewing customers, &c.; state experience, salary, reference, Box 83, Station L, city.

CREDIT REPORTER for mercantile agency; pay 50 cents a report until ability is demonstrated. E 968 Times Downtown.

DECORATOR, experienced, on glassware. National Plateware & Hollow-Ware Co., Inc., 391 Adams St., Brooklyn.

DRAFTSMAN, metal furniture shop; must be experienced in sheet metal and tools and dies for same. W 610 Times Downtown.

DRAFTSMAN, estimator, experienced miscellaneous iron shop; new, alteration work; permanent job; state experience, salary. Shop, 147 West 99th.

DRUGGIST, progressive, experienced, modern suburban store; state qualifications, references; no Sundays; Westchester, Harlem division. A 1125 Times Harlem.

ELLIOTT FISHER operator, downtown steamship office; $100 monthly. W 623 Times Downtown.

ENTRY CLERK, experienced, used to call by cotton piece goods house; state salary, references. E 924 Times Downtown.

ESTIMATOR, bronze and iron work; young man, take off quantities; give references, salary desired. R. M., 319 Times.

FLOOR MANAGERS wanted by Meyer Brothers Department Store of Paterson, N. J.; must be experienced. Apply Superintendent's office.

FURNITURE EXECUTIVE

to take charge of branch store; only man who has real creative ability and is thoroughly experienced in instalment furniture business need apply; excellent opportunity to make a future for himself; must state entire past experience. B 321 Times.

GARAGE MANAGER, experienced, high-class man; accustomed to handle select trade; state age, experience and salary. Y 2185 Times Annex.

GENERAL MANAGER with first-class record and ideas wishes to make a change. Y 1,001 Times Annex.

MALE HELP WANTED.

FUR WORKROOM
MANAGER.

FREDERICK LOESER & CO., BROOKLYN, REQUIRE A COMPETENT MAN AS MANAGER OF THEIR FUR WORKROOM; HE MUST BE AN EXPERIENCED FURRIER AND FULLY CAPABLE OF MAKING PATTERNS AND ALTERATIONS AND OF DOING FITTING; LIBERAL SALARY.

GENERAL ESTIMATOR wanted. Telephone Babylon 147, Rogers & Bydenburgh, Babylon, N. Y.

HOUSEMAN, Japanese, good English, neat, clean worker; references. Apply 50 West 49th.

HOTEL CLERK and cashier, year round resort; state particulars first letter, Box 103, Scarborough, N. Y.

INSPECTOR—Man to take charge of raw material inspection department in large rubber factory; previous experience essential. Apply or write Mr. A. C. Brady, 240 West 40th St.

INTERNE OR MALE NURSE
for an institution; state experience and salary; write only. H. R., Room 907, 135 Broadway, New York.

MAN as special messenger in downtown banking house; state age, experience, references, religion and nationality; also salary desired. B 910 Times Downtown.

MAN wanted for real estate office; state qualifications; salary and commission. P., Box 48, L. I. City.

MANAGERS, FIELD—VACANCY
OPEN DUE TO ADVANCEMENT.
Here is an opportunity that is offered once in a great while.
Answer following questions in detail and give past degree of success in each question:
First: How would you open a district office?
Second: Can you direct a sales meeting, and how?
Third: Can you lay out territories in sections, and how?
Fourth: How would you go about getting a competitive manager interested with a superior line without approaching him yourself?
Being assured that your application will be treated with strict confidence. General Sales Manager, Crepitch Hosiery Mills, Main and Oak, Passaic, N. J.

MANAGER, young married man, to manage general retail store; must be experienced in selling shoes, dry goods and general merchandise; must dress windows; very good references required and must be bonded; good proposition and permanent; state full particulars. 2188 Times Annex.

MANAGER collection department of law office; ability to develop and expand department and potential affiliations determining factors; excellent opportunity for high-grade man; replies confidential. B 734 Times Downtown.

MANAGERS and assistant managers, must have thorough merchandising ability, for retail stores. Apply 10 to 12 A. M., Hudson Cloak and Suit Stores, 180 West 34th.

MASSEURS,
for an institution; state experience and salary. Write only, H. H., Room 907, 135 Broadway, New York.

MEN—We have some interesting positions for several ambitious, energetic men, 25 and over, gentlemanly and neat in appearance, handling the products of the largest electrical concern of its kind; sales experience not necessary; knowledge of Staten Island preferable, though not essential; liberal commission; cars furnished. Inquire at once, 202 Richmond Av., Port Richmond, S. I., between 9 and 11 A. M. Phone Port Richmond 1385.

MEN—Several with pleasing personalities, neat appearance and selling ability, experience unnecessary; we train you to sell household wiring and fixtures on a deferred payment plan; one job will pay a comfortable week's salary; Staten Island is one-third wired; the profession is new and interesting to men who are accustomed to making $100-$170 weekly. Call between 9-11 A. M., F. E. Drucker & Bro., 202 Richmond Av., Port Richmond, S. I.

MEN, New York and Brooklyn, fastest growing line in organization in America, selling nationally advertised guaranteed product; experience unnecessary; opportunity for advancement; liberal commission. Call 9 to 1, Real Silk Hosiery Mills, Suite 1225, 152 West 42d.

MILLINERY—Wanted, copyist and preparer, high-class shop; liberal salary. Matty, 2,527 Broadway, 94th and 95th Sts.

MILLWRIGHT, wanted, must be experienced in general factory maintenance and repairs, be well recommended; excellent opportunity for right man. Apply Thomas J. Lipton, Inc., 2,500 Hudson St., Hoboken, N. J.

NECKWEAR (MEN)
AN UNUSUAL OPPORTUNITY FOR A BRIGHT FUTURE IS OFFERED TO SEVERAL YOUNG MEN, 17-21, TO CONNECT WITH OUR CORPORATION IN THEIR STOCK DEPARTMENT; PREFERENCE GIVEN THOSE WITH PREVIOUS TRAINING IN STOCK WORK; ONLY THOSE WITH UNQUESTIONABLE REFERENCES WILL BE CONSIDERED; REPLY IN OWN HANDWRITING, GIVING FULL DETAILS AS TO EXPERIENCE, EDUCATION, REFERENCE AND SALARY DESIRED. BOX 57, 228 WEST 42D.

OFFICE ASSISTANT, knowledge of typewriting, bookkeeping, &c., living in Long Beach or Hastings. Room 425, 500 5th Av.

OFFICE BOY, silk commission house; good penman; state age, experience, salary. Box 830, 2501 World Tower Building.

PEARL BUTTON DYER AND POLISHER, all-year employment; good opportunity for right man; only experienced apply. Hawkeye Pearl Button Co., 930 Broadway, New York City, 11th floor.

RETOUCHER wanted; good retoucher and letterer wanted. Apply New Jersey Photo Engraving Co., 48 Mechanic St., Newark, N. J.

SALES AND DETAIL MAN FOR VETERINARY-MEDICAL PRODUCTS, AND ALSO FOR FUNGICIDES, RODENTICIDES, DISINFECTANTS, &C.; EXCEPTIONAL OPPORTUNITY FOR ALERT, WIDE-AWAKE, YOUNG MAN; SALARY, 1ST 2196 TIMES ANNEX.

SALESMEN WANTED.
High-class men desired to sell lubricating oil and grease in New York City; only those who are experienced and can work on straight commission need apply. Call 10 to 12 A. M., Di-Mond Oil Co., 241 57th St., Brooklyn.

SALES REPRESENTATIVES.

There is an unlimited opportunity in our sales force for several real men, from 25 to 45 years of age, who are honest and energetic; the connection is with a large-merit paced concern and the men we select will help us in selling its shares; experience is not necessary, as you will be thoroughly trained under our sales manager. Our representatives are receiving large weekly commission checks. Call Vanderbilt 4322 for appointment.

SHIPPING CLERK, young man, 17-20 years, with experience in textile line; chance for advancement. Room 1104, 448 4th Av.

SHIPPING CLERK—Retail store experience. Call Manhattan Market, 270 West 125th.

SOLICITORS—Large and successful membership corporation desires wide-awake and industrious solicitors to complete negotiations with business men who have been previously interviewed; large commissions easily earned. V 944 Times Downtown.

SOLICITOR—Telephone solicitor to make leads for health club; only those capable of talking to the Wall St. men need apply; salary and commission. Call personally, 10 A. M., Downtown Institute, 42 Broadway.

STENOGRAPHER—Busy trade association wants young stenographer, office man; initial salary $125. Telephone Vanderbilt 2951 promptly, or write C. Stewart Comeaux, 101 Park Av.

STENOGRAPHER wanted, young man, capable of taking charge of instalment collection department. Phone for appointment between hours 12 and 2. Inquire Mr. G. N. Mollwraith.

STENOGRAPHER, young man, able to take dictation accurately; steady position. Apply Room 912, 32 Vanderbilt Av.

STOCK CLERK—Young man with experience, preferably in linens or kindred lines; excellent chance for advancement. Call Linen Products Corporation, 11 East 36th St., between 10 and 11 A. M.

SUPERINTENDENT of small apartment house, moderate salary, with living quarters; wife and child without children preferred. Apply 41 5th Av.

TEACHERS residing Coney Island or vicinity also other boroughs, lessons, English to foreigners at pupils' residences. 110 West 40th, suite 606.

TEACHER of Isaac Pitman shorthand; permanent. The Wood School, 5th Av. and 125th St.

TRACER and collector; only those experienced in furniture or allied lines need apply; good steady position with large house. Write only, all letters held strictly confidential. Greeley Music Shops, Inc., 234 Flatbush Av., Brooklyn, N. Y.

WINDOW TRIMMER
AND CARD WRITER.
Combination man, capable of putting in snappy trims; must be fast card writer; good salary; Tennessee town. Box 59, 224 West 42d.

YOUNG MAN, as stock clerk in cotton house; one with experience preferred; state references. W 618 Times Downtown.

YOUNG MAN, high school education, office work. Box 1,440 Amsterdam Av.

MALE HELP WANTED.

YOUNG MAN TO LEARN
THE PAPER BUSINESS.

To start at the bottom and learn thoroughly; must have a good education and a pleasing personality; write us why you think you are the young man we are looking for. W 514 Times Downtown.

YOUNG MEN
in office of large cotton converter; must be quick and accurate at figures; experience in order department desirable; excellent opportunity. Apply in person, 9 o'clock, William Ahlbert & Co., 295 Broadway.

YOUNG MAN, TO ASSIST SALESMAN IN LARGE COTTON CONVERTING HOUSE; EXCELLENT OPPORTUNITY FOR ADVANCEMENT; STATE AGE, EDUCATION, EXPERIENCE. BOX 535, 2501 WORLD TOWER BUILDING.

YOUNG MAN for statistical work in engineering office; must be good at figures; prefer young high school graduate with some technical training; state age, education and experience. L, 26 Times.

YOUNG MAN—Manufacturer wants assistant; wholesale bedding selling; office details, general routine; opportunity for earnest chap; state age, salary, experience. E 931 Times Downtown.

YOUNG MAN, 17 to 21, well educated, good personality, to take orders for large publishing house; salary and commission. Apply 9 to 11 A. M., 67 Court St., Brooklyn, 5d floor.

YOUNG MAN, 18, to assist in the stock and order department of a large mercantile house; experience unnecessary; state salary. T 111 Times.

YOUNG MAN,
stock room experience in dress house, capable to take charge; salary $25, 36 East 31st, 9th floor.

OLD established soap manufacturer of Cincinnati desires service of a young man with experience in selling to industrial and garage concerns; salary or commission. Call Columbus 7480, ask for Mr. Stroud for appointment.

COLORED MAN and wife wanted to go to country, man as butler and generally useful, wife as cook and laundress; small house and family. B 533 Times.

Salesmen.

ADVERTISING SALESMAN, between 25 and 50, to sell farm paper space; advertising experience helpful, selling experience necessary; give complete details in letter, experience, education, age and salary expected; also phone number. B 556 Times.

AUTOMOBILE SALESMEN—Experience necessary; salary and commission. R 504 Times.

BANK ACCOUNT SOLICITORS.
Very high commission and income to producers. Apply between 8:30 and 9:30 A. M. and 5 and 6 P. M., 49 Broadway, Room 33.

CLOTHING SALESMEN.
BEST & CO.
require young men to sell on Saturdays in their men's clothing department; must have some previous experience in selling high-grade mechandise.

Apply Personnel Office,
7 West 35th St.

HAT SALESMEN
with experience in selling in the better grade men's shops; permanent position to those who qualify. Apply by mail to E. H., Weber, Hellbronner, 215 4th Av.

MORTGAGE BOND SALESMEN.
DISTRICT REPRESENTATIVES.
We want a man who knows Westchester County.
We want a man who knows Long Island.
We want a man who knows Staten Island.
We want a man who knows upper New York State.
We want a man who knows Connecticut.
We want a man who knows

Closing Hours for Advertisements

Sunday Edition

TODAY, WEDNESDAY, 6 P. M.—Schools, Steamships, Hotels, Resorts, Amusements.
TOMORROW, THURSDAY, 12 MIDNIGHT—Display Apartments and Real Estate, with cuts, photographs, matrices or drawings.
FRIDAY, 3 P. M.—Editorial Section.
FRIDAY, 7 P. M.—Undisplayed classified, Business Opportunities.
SATURDAY, 1 P. M.—Undisplayed classified, subject to omission.

Daily Edition

Advertisements for daily edition must be received before 4 P. M. day preceding publication.

Classified Advertising Rates

Minimum space 2 lines. Agate line of 6 words.
Situations Wanted.....40c
Furnished Rooms, Rooms Wanted.....30c
Boarders and Board Wanted.....50c
Help Wanted.....35c
*Salesmen Wanted.....60c
Lost and Found.....60c
Real Estate, &c.....60c
Apartments to Let and Wanted.....60c
Country Board.....60c
For Sale.....70c
Agents Wanted.....70c
Automobile Exchange.....70c
Mortgage Loans.....80c
Employment Agencies, Nurses.....80c
Business Opportunities.....$1.00
Per Word
*Buyers' Wants, Offerings to Buyers.....15c
Book Exchange (Sundays).....15c
Lost and Found, Births, Deaths, Marriages and Births accepted until midnight.
Errors avoided by delivering advertisements in advance of closing times.
*In salesmen advertisements basis of compensation, either salary or commission, must be stated, and article or service offered must be named.
Telephone LACkawanna 1000.

Reward of $100 offered by The New York Times for information leading to arrest and conviction of any one obtaining money through a misleading or fraudulent advertisement in The Times.

MALE HELP WANTED.

Employment Agencies.

Continued From Preceding Page.

CONSOLIDATED AGENCIES,
165 Broadway. Suite 1514.

LEDGER CLERK, figure interest.....$33
JR. TYPIST, good letter.....$20-$25
ASSIST. BKKPR., insurance brkr's.....$20
PACKER, uptown concern.....$18
JR. CLERKS, several openings.....$14
JR. CLERK, good at figures.....$15
STENOGRAPHER, for Newark office.....$25
TIMEKEEPER, night shift.....$25
BOOKKEEPER, firm publishing concern.....$30
STENOGRAPHER, uptown concern..$25-$30
CLERK, college man with liking for accounting work.....$25-$30
BURROUGHS BOOKKEEPER, Brooklyn.....$25-$30
ASSIST. CREDIT MAN, Brkyn.....$30
BOOKKEEPER, 3 years' exp.....$30
ADDRESSOGRAPH OPERATOR.....$30
SALESMAN, roofing materials.....$40
MECHANICAL DRAFTSMEN.....$40-$45
NO REGISTRATION CHARGE.
Consolidated Agencies, 165 B'way.

BROKERAGE, bookkeepers, long, short, $50-$25. Atlas Employment Agency, 200 Broadway.

Instruction.

LET US HELP YOU.
Hundreds of men would not be seeking employment today if they were engaged in the right occupation; the Merton Method of Vocational Analysis will tell you exactly what work you can do BEST; every day brings us enthusiastic letters from those who are earning more money in better jobs, through our counsel; we can help YOU; no charge; no obligation for preliminary interview; if you cannot call, write or phone for free Booklet B.
MERTON INSTITUTE, INC.,
Dr. Holmes W. Merton, President,
Character Analyst and
Vocational Counselor for 43 years.
38 West 44th St. Vanderbilt 2562.

STUDY
TRAFFIC MANAGEMENT
in a PRACTICAL way. Our course provides a training by actual performance of the work involved, conducted by experienced traffic managers. Resident evening classes. New classes now forming.
THE INDUSTRIAL TRAFFIC MANAGERS
EXCHANGE OF NEW YORK.
154 Nassau St. Beekman 0930.

ACCOUNTANCY.
Are you interested in training for the C. P. A. certificate or for an executive position as Controller, Treasurer or Office Manager? If so, investigate the professional courses of Pace Institute. Write for helpful booklet, "Your Market Value," and Bulletin 25. Pace & Pace, 30 Church St., New York.

TEACHER, preferably Regents' experience, to give home instruction in mathematics, physics, chemistry. Phone Lexington 5210-8262.

AGENTS WANTED.

AGENTS WANTED.
SPRING SEASON OPENS
FEBRUARY, 1925.
No lay-offs here; steady all year; we are again organizing our forces; we work a brand new full line of household furnishings, house-to-house and pay big commissions to live wire agents selling in the Hudson River towns and ten other towns in New York State, besides fifty towns in New Jersey; if you are a live salesman and want to get ready for this Spring drive to make good weekly commissions, get in touch with C. F. Adams Co., 62 Court St., Newark, N. J.

FOR SALE

Rate 75 cents an agate line.

COMPLETE marble bank counter, screen and bronze, &c. Apply A. R. Zicha Marble Co., 813 Vernon Av., Long Island City.

House Furnishings.

PERSIAN AND CHINESE RUGS.
LOWEST PRICES IN CITY.
Oriental rugs room size, $120, $140, $155; smaller $20, $35; runners $35. Tatosian Bros., 366 Lexington Av., 41st.

REED and willow furniture direct from factory; lowest prices; largest selection; single pieces or sets; extraordinary bargains. Long Branch Reed Co., 139 East 41st St.

CONTENTS of artistic studio of Mason & Hamlin grand, at sacrifice. Call afternoons, Apt. 15, Metropolitan Opera House Studios.

MOHAIR living room set; cost $800, sell for storage charges; act quick. Wolf, 137 West 52d St., near 7th Av.

ORIENTAL RUGS, antique and semi-antique; disposing of excess. Call afternoons, 2 to 4, Jones, 907 Madison Av.

DAY BED, Windsor back, mahogany; hair price; blue runner. Circle 9855.

RUGS, Oriental; importer has a few fine samples. Telephone Hanover 1443.

FOUR rooms, piano; must sacrifice. Petock, 408 East 89th.

Jewelry.

DIAMOND RING, 1.05 carats, set in handsome man's mounting, $300; sacrifice. Write or call 1,150 Amsterdam Av., Suite 404, morning or evening.

ENGAGEMENT RING, absolutely perfect blue-white solitaire, $300; sacrifice. B 347 Times.

BRACELET, diamonds, emeralds, exquisite platinum design; must sacrifice, $1,200. L 22 Times.

PLATINUM diamond ring, 6¼ carat, perfect gem; bargain, $2,000. B 334 Times.

Musical Instruments.

CHICKERING, upright, mahogany case, rebuilt.....$420
Kranich & Bach, upright, beautifully finished in plain walnut.....$325
Hardman, upright, mahogany.....$275
Stuitz, upright, plain mahogany.....$195
A well known make baby grand, plain mahogany case.....$790
These are typical of the values that you can get at Chickering Hall in fine pianos that have been taken in exchange for new Chickerings. You pay nothing extra for the comfortable feeling of knowing that every instrument is exactly as represented. Very easy terms.
CHICKERING & SONS, Inc.
Chickering Hall, 27 West 57th St., just west of 5th Av.

WE rent new and used small grands and uprights; low rates; part of rent can apply on purchase; bargains in used grands and players.
JAMES & HOLMSTROM,
26-27 WEST 57TH ST.,
NEAR 5TH AV.

CHICKERING Ampico grand, brand new, cost $2,950; also $100 reproducing rolls; will sacrifice at substantial discount. Write Box G., Room 224, 1,776 Broadway.

STEINWAY, small grand, little used; will sell reasonable. Powers, 17 West 125th St.

STEINWAY upright piano, fine condition; very cheap. Conway, 1,642 2d Av. (86th).

BABY grand, new, $375; Chickering, $225; time payments; stored. 421 West 28th.

$60 BUYS a good upright; other bargains. Byrne, 159 East 41st, near Lexington Av.

EXCELLENT upright, nice tone; $100 takes it. 15 West 45th St., 5th floor.

Office Furniture and Store Fixtures.

MUST SELL STOCK.
25% LESS THAN ELSEWHERE.
60-inch mahogany finished desks, $37.50; chairs, $3; steel letter files, $17. American Desk Co., 322 West 59th. Columbus 3962.

BARGAINS, office furniture, all descriptions; desks, tables, bookcases, files, typewriters, &c. De Farges, 124 West 31st. Pennsylvania 8750.

BOOKCASES, desks, chairs, tables, cabinets, mahogany, oak, cheap; see before buying. Circle Desks, 304 West 58th. Columbus 10234.

DESKS, cabinets, chairs, tables, entire office equipment; disposed of cheap for cash. 139 Lexington Av. (31st). Caledonia 3584.

MULTIGRAPH, 56; printers' ink automatic dial signature; real bargain. Subcastein, 225 Broadway.

Office Furniture and Store Fixtures.

All Big Bargains. At Nathan's
New and Slightly Used
OFFICE FURNITURE.
Roll, Flat, Typewriter and Bookkeepers' Desks, Chairs, Filing Cabinets, Tables, Safes, Rugs,
Leather Upholstered Chairs and Settees,
OFFICE APPLIANCES,
Typewriters, Adding Machines, Multigraphs Mimeographs, Addressographs, Check Protectors, Time Recorders,
Bought, Sold and Exchanged.
NATHAN'S, 548 Broadway
Near Prince St. Tel. 9361 Canal.

PRIVATE SALE,
OFFICE FURNITURE,
Comprising entire equipment of
Account of removal.
DESKS, CHAIRS, CABINETS,
SETTEES, BOOKCASES, TABLES,
RUGS AND SAFES,
14th floor, 331 4th Av. (27th)
Call between 9 A. M. and 5 P. M.

WAREHOUSE SHOWROOM,
524 BROADWAY.
Office furniture of the better kind; large stock; prompt delivery.
ATLAS DESK CO., 17 WEST 45TH.
CHAS. SCHACHNE, 423 JOHN ST.
USED EQUIP. DEPT., 71 SPRING ST.

MANUFACTURER'S CLOSING OUT SALE OFFICE FURNITURE of every description at lowest in the city prices.
I. SCHOFIELD, 403 Broadway, near Canal.

OFFICE FURNITURE, new and used, must sacrifice, great reduction; vacating warehouse by Feb. 25. Dalick Bros., 489 Broadway, corner Broome St. Canal 7951.

DICK mimeographs, motor driven, electric folder, adding machine, addressograph, typewriters, office furniture, sell very cheap. Bowling Green 8244.

PARTITIONS, chairs, dividers, table, cases; your own price; no dealers. 33 West 54th, Room 904.

Typewriters.

UNDERWOOD portable typewriter for sale, slightly used, $30. Tel. Main 7253.

Wearing Apparel.

SEALSKIN Coat, $100; Spring suit and coat, good condition, sizes 36 to 38. Apply morning 11, 850 Park Av., Apt. 8 C. Butterfield 6293.

WANTED TO PURCHASE.

LADY will buy slightly used wearing apparel, children's, women's and men's; proceeds of resale to be used for charity; mail or phone calls evenings and all day Thursday will receive prompt attention. 28 West 90th. Schuyler 0626.

BOOKS wanted for highest cash price, contents of residences, apartments, hotels; pianos, works of art, books, bric-a-brac, carpets, rugs, &c. Jones, 161 E. 125th. Harlem 2787.

HAVE YOU DISCARDED APPAREL?
We buy used gowns, dresses, furs, &c., and pay highest cash prices. Phone Bryant 4776. Representative will call.

DIAMONDS, pearls, jewelry bought; highest prices paid; strictly confidential. Feingold, 1,576 Broadway, Room 212 (47th St.). Lackawanna 4948.

WANTED—Pay full value contents apartments, houses, pianos, books, paintings, bric-a-brac. Miller, 120 University Place. Stuyvesant 3793.

HIGHEST cash for furniture, contents houses, apartments; pianos, china, rugs, bronzes, &c. Poulson, 157 East 47th. Stuyvesant 10161.

WE PAY highest prices for furniture, pianos, bric-a-brac, books, art, &c. Gabay, 88 University Place. Phone Stuyvesant 3277.

BARNES 115 University Place (Stuyvesant 5577)—Highest cash prices for household furniture of every description. Get my offer.

DIAMONDS, gems, jewelry purchased from estates and individuals. Levinson, 1,472 Broadway (42d). Longacre Bldg., Room 916.

ANTIQUES, PAWNTICKETS, DIAMONDS, Jewelry Bought. Highest Prices Paid. M. Feingold, 797 6th Av., near 45th St.

DIAMONDS, PAWNTICKETS, JEWELRY and watches bought. Highest prices paid M. Lubin, 598 7th Av., near 42d St.

WILL dispose of your slightly used gowns, wraps, dresses, left with me on consignment. Dresswell, 127 West 48th.

OFFICE FURNITURE bought, any amount; highest prices paid. 7th Canal 4176.

Police Department.

Commissioner Enright issued these orders yesterday:

ACTION ON CHARGES.

Following named members of the force have been tried on charges before a Deputy Police Commissioner:

Reprimanded.

PATROLMEN.

Adam Weissheir, 7th Division, Oct. 2, 1924, absent from reserve duty.

Frank A. Myers, 11th Division, July 5, 1924, wore unclean uniform cap; wore white collar.

Oscar Hoegberg, Traffic Precinct A, July 11, 1924, failed to signal promptly.

Christopher J. Mitchell, Traffic Precinct D, June 23, 1924, failed to report for parade duty as directed.

Thomas Reidy, Traffic Precinct D, Sept 11, 1924, reading newspaper.

David Maune, Traffic Precinct D, June 23, 1924, failed to report for parade duty as directed.

John B. Mitchell, Traffic Precinct D, June 23, 1924, failed to report for parade duty as directed.

Edward H. Crean, Traffic Precinct D, Aug. 26, 1924, failed to prevent, discover or report breaking of plate glass window.

John J. Dolan, Traffic Precinct D, Sept. 18, 1924, permitted civilian to smoke in public school.

Jefferson Carney, Traffic Precinct D, Jan. 15, 1924, failed to have proper tag on bicycle.

Frederick T. Cessna, 9-A Precinct, July 12, 1924, in conversation; failed to serve summons.

Joseph L. Murphy, 10th Precinct, Nov. 8, 1924, failed to prevent burglary at department store.

William S. Parr, 10th Precinct, Nov. 8, 1924, failed to prevent burglary at department store.

George W. Hinchey, 10-A Precinct, Sept. 30, 1924, absent from inspection; failed to have certain alarms in memo book.

Jerome Butler, 20th Precinct, Oct. 27, 1924, did not properly patrol.

Charles D. Clair, 10-A precinct, Sept. 3, 1924, absent from post; no entry.

Edward G. L. Porter, 10A precinct, Sept. 30, 1924, did not properly patrol.

John R. Ashworth, 13th precinct, Oct. 31, 1924, absent from relieving point.

George S. Riley, 15th precinct, Oct. 24, 1924, did not properly patrol posts; no entry; absent from relieving point.

Edward Coleman, 20th precinct, Sept. 23, 1924, did not properly patrol.

John J. Alford, 28th precinct, May 20, 1924, absent from special post; no entry.

Roland Galloway, 29th precinct, July 10, 1924, sitting in booth reading newspaper.

Edward Ballmann, 30th precinct, Oct. 6, 1924, rode bicycle without light.

Edward Lang, 30th precinct, Aug. 4, 1924, seated on a chair.

Bernard A. Dolan, 31st precinct, Aug. 23, 1924, absent from reporting roll-call.

John J. O'Neill, 31st precinct, Oct. 19, 1924, absent from post; no entry.

John F. Rogers, 31st precinct, July 24, 1924, loitering and in conversation with patrolman.

Edward Lahey, 31st precinct, Sept. 26, 1924, failed to signal promptly.

Michael Stark, 37th Precinct, June 30, 1924, failed to promptly return to booth, standing in conversation.

Vincent A. Doyle, 37th precinct, July 25, 1924, attended in chair outside booth, reading.

Harry Welsh, 37-A Precinct, Sept. 22, 1924, absent, from special assignment.

Thomas J. O'Donnell, 37-A Precinct, June 9, 1924, loitering and in conversation.

Thomas J. O'Donnell, 37-A Precinct, Oct. 25, 1924, failed to report for inspection.

John J. Duncan, 39th Precinct, Feb. 29, 1924, failed to have shield number on right baton.

James C. Anderson, 39th Precinct, June 21, 1924, failed to report for drill instructions.

Peter Ward, 40th Precinct, Sept. 30, 1924, absent from post and relieving point.

Edward S. Moore, 41st Precinct, Sept. 18, 1924, absent from relieving point.

John D. Persico, 42d Precinct, Oct. 24, 1924, absent from posts; no entry.

George B. Wilson, 42d Precinct, Aug. 8, 1924, absent from post; no entry.

Florence McAuliffe, 42d Precinct, Nov. 1, 1924, absent from post; no entry.

Romeo T. Bacchini, 42d Precinct, Aug. 14, 1924, absent from mealtime relieving point.

William J. Verlin, 42d Precinct, Sept. 29, 1924, absent from relieving point; left post without being properly relieved.

Martin E. Zeidler, 43d Precinct, June 13, 1924, absent from inspection of uniforms and equipment.

Louis B. A. Payez, 43d Precinct, Sept. 5, 1924, failed to signal promptly.

George Grossberger, 44th Precinct, Oct. 16, 1924, absent from post; in conversation.

William L. Curtin, 44th Precinct, Aug. 4, 1924, had gloves off while on patrol.

Louis Buttekant, 44th Precinct, April 14, 1924, did not properly patrol.

Herman Ludemann, 44th Precinct, Nov. 8, 1924, absent from post; no entry.

Thomas H. Rogers, 47th Precinct, July 5, 1924, absent from posts; no entry.

Charles Schultz, 45th Precinct, Nov. 13, 1924, in conversation with civilian.

Thomas Donlon, 45th Precinct, Aug. 5, 1924, seated on chair, apparently asleep, while assigned to raided premises.

John S. Dunne, 45th Precinct, Nov. 10, 1924, absent from post; no entry.

Jacob Knoebel, 46th Precinct, Aug. 27, 1924, loitering and in conversation with another patrolman.

George Meindel, 46th Precinct, Oct. 11, 1924, permitted civilian to smoke in public school.

John F. Kiernan, 46th Precinct, Sept. 16, 1924, failed to signal promptly.

Timothy J. O'Grady, 46th Precinct, May 19, 1924, failed to cover school crossing.

Edward Friel, 47th Precinct, Nov. 1, 1924, absent from inspection and outgoing roll-call.

John W. Hilbert, 47th Precinct, Aug. 30, 1924, in conversation with civilians.

Harry L. Schuman, 47th Precinct, Oct. 7, 1924, failed to signal promptly.

Stephen A. Cybolsky, 51st Precinct, Aug. 28, 1924, absent from relieving point; no entry.

Michael E. Hackett, 48th Precinct, Aug. 15, 1924, failed to take action relative to peddlers obstructing traffic.

Charles J. Cox, 48-A Precinct, Oct. 1, 1924, absent from post; no entry.

William J. Mahoney, 48-A Precinct, Sept. 17, 1924, permitted civilian to smoke in public school.

Walter Miller, 48-A Precinct, Aug. 12, 1924, did not properly patrol.

Peter Cusick, 49th Precinct, Oct. 25, 1924, failed to report for pistol instructions as directed.

William G. Steinbinck, 49th Precinct, Sept. 30, 1924, did not properly patrol.

Valentine Alster, 49th Precinct, Oct. 24, 1924, absent from post; no entry; failed to remain in view of relieving point.

James J. McAuliffe, 49-A Precinct, Oct. 14, 1924, failed to signal promptly.

Thomas F. Shea, 51st Precinct, July 1, 1924, did not properly patrol.

Thomas F. Kenning, 51st Precinct, July 29, 1924, did not properly patrol.

George F. Gehr, 51st Precinct, June 13, 1924, loitering and in conversation with female.

Frederick Rabenstein, 51st Precinct, Aug. 12, 1924, absent from post; no entry; July 28, 1924, absent from reserve duty.

Walter J. Hunt, 52d Precinct, Oct. 24, 1924, absent from reserve duty.

William P. Miller, 54th Precinct, Sept. 11, 1924, absent from post; no entry.

Frank J. Seitz, 54th Precinct, June 11, 1924, failed to be within view of bank.

Joseph Tuma, 58th Precinct, July 23, 1924, absent from post; no entry.

Joseph W. Audubon, 58th Precinct, Oct. 15, 1924, standing inside of booth smoking pipe; failed to regulate traffic.

Frederick J. Mayer, 58th Precinct, June 26, 1924, absent from school crossing.

Frederick P. Landau, 58th Precinct, April 23, 1924, absent from post; no entry.

John T. Dollard, 58th Precinct, Aug. 8, 1924, failed to remove lanterns from traffic stanchions.

Bernard A. McGrath, 59th Precinct, June 6, 1924, in uniform, smoking cigarette in precinct garage.

William J. Sudbrink, 59th Precinct, Oct. 4, 1924, had uniform blouse and hat off while assigned to raided premises.

Sigmund Warschauer, 60th Precinct, June 9, 1924, absent from post; no entry.

Christian Liebfried, 60th Precinct, Jan. 15, 1924, failed to have proper tag on bicycle.

John J. Hoffman, 60th Precinct, Oct. 16, 1924, in conversation with patrolman.

William P. L. Ehrig, 60th Precinct, Jan. 15, 1924, failed to have proper tag attached to bicycle.

Frank Keller, 60th Precinct, Jan. 15, 1924, failed to have proper tag on bicycle.

Alfred R. Ludwig, 60th Precinct, Nov. 3, 1924, dismounted and in conversation.

Howard J. Stenson, 64th Precinct, Aug. 8, 1924, failed to have clean shoes at inspection.

James J. McManus, 64th Precinct, Oct. 29, 1924, failed to report for inspection.

John J. Hardy, 66th Precinct, Aug. 8, 1924, absent from inspection and outgoing roll-call.

John P. Donoghue, 66th Precinct, Oct. 16, 1924, reading in booth apparently reading a newspaper.

John M. Halloran, 65th precinct, June 21, 1924, absent from inspection of uniforms and equipment.

Edward Zeman, 65th Precinct, July 14, 1924, sitting in booth, reading, blouse unbuttoned.

Edward Orth, 65th Precinct, June 12, 1924, sitting in booth reading.

William B. Leyes, 65th Precinct, Aug. 8, 1924, absent from post, no entry.

August Schallmo, 72d Precinct, April 12, 1924, in conversation with a citizen.

Laurence J. Cummins 72d Precinct, November, 1924, absent from post; no entry.

Alphonse J. Nichols, 73d Precinct, June 16, 1924, leaning and in conversation.

William Lutz, 73d Precinct, Sept. 23, 1924, absent from posts, standing in booth.

Charges Dismissed.

PATROLMEN.

Joseph P. Coonan, 1st Precinct, June 2, 1924, absent from posts; no entry.

George J. Keller, 3d Precinct, July 26, 1924, while investigating a complaint used disrespectful language to a female.

John McCarthy, 3d Precinct, Jan. 19, 1924, found wine in apartment and demanded sum of money in lieu of arrest; made arrest assisted by other patrolmen and removed quantity of wine from apartment.

William J. McGee, 3d Precinct, July 14, 1924, while off duty and in uniform was seated in an auto smoking a cigarette.

Edward J. Hansen, 3d Precinct, July 15, 1924, absent from post; was seen walking on adjoining post; no entry.

Nicholas S. Paul 3d Precinct, April 18, 1924, failed to take proper police action against a citizen for operating an auto without a license; failed to make entry in memorandum book of collision of two autos.

Daniel Maloney, 4th Precinct, May 9, 1924, failed to appear at Federal Court as directed.

Patrick Dougherty, 4th Precinct, Aug. 22, 1924, used unnecessary force while effecting arrest; released a prisoner from his custody; again placed citizen under arrest and demanded sum of money; arrested on warrant on charge of felonious assault.

Frank Linich, 5th Precinct, June 12, 1924, absent from reserve duty four hours and thirty-five minutes.

James J. Brady, 6th Precinct, July 8, 1924, failed to place two pushcart peddlers under arrest as directed.

Guiseppe Tirello, 7th Precinct June 27 1924, did not properly patrol post and could not be found there on ten minutes.

Peter Donnelly, 7th Precinct, Aug. 28, 1924, failed to prevent, discover or report burglary.

Patrick Connolly, 7th Precinct, Aug. 9, 1924, failed to prevent, discover or report burglary.

Joseph E. Lambertson, 7th Precinct, Aug. 26, 1924, failed to prevent, discover or report burglary.

Joseph Epstein, 7th Precinct, Aug. 1, 1924, was in conversation with unknown man in drug store about 12 minutes; no entry.

Jeremiah Daly, 7th Precinct, Aug. 28, 1924, failed to prevent, discover or report burglary, failed to prevent, discover or report burglary.

John J. Ryan, 8th Precinct, June 26, 1924, demanded admittance to premises and threatened to break door; assaulted wife of proprietor of premises; intoxicated and off for duty; failed to take proper police action or place under arrest the person or persons who sold or gave him alcoholic beverage.

Herman Oelkers, 8A Precinct, May 15, 1924, loitering and in conversation with another patrolman 12 minutes.

Dewey Hock, 8A Precinct, May 15, 1924, while off duty, operating an automobile collided with another automobile; failed to stop after collision; operated auto without license.

Maurice Downing, 8A Precinct, April 30, 1924, failed to have Winter uniform blouse inspected as directed.

James J. O'Keefe, 9th Precinct, Oct. 29, 1924, entered premises suspected of violating national prohibition law without permission of Police Commissioner.

Louis W. Unger, 9th Precinct, May 22, 1924, failed to report dangerous conditions in street until directed to do so.

John E. Butler, 9A Precinct, June 30, 1923, while effecting arrest in a former liquor saloon, acted in disorderly manner; used vile and indecent language and caused damage to property; assaulted citizen; failed to convey prisoner to station house; assaulted unknown citizen.

Lawrence A. Symmers, 9A Precinct, July 22, 1924, while making an arrest for violation of national prohibition law, in concert with two other patrolmen removed sum of money from cash register and trousers pocket of citizen.

John P. Flanagan, 20th Precinct, March 26, 1924, while off duty in civilian clothes entered restaurant; used vile language, displayed shield; drew revolver, and threatened to shoot proprietor.

Daniel Regan, 32d Precinct, May 16, 1924, reported 55 minutes late for drill instructions.

William J. Mahoney, 32-A Precinct, Aug. 22, 1924, used unnecessary force in effecting an arrest; released prisoner from custody, assisted in again placing citizen under arrest; was arrested on warrant on charge of felonious assault.

ROUTINE ORDERS.

Special Orders No. 41 carry these directions:

Transfers and Assignments.

To take effect Feb. 18.:

PATROLLMAN William J. McMillen, from 13th Division, Raided Premises Squad to 45th Precinct.

Temporary Assignments.

SERGEANTS—Walter Miller, 14th Precinct to 13th Division, office of the Police Chaplains, for 1 day, from Feb. 19; James A. Coffey, 3d Precinct to 12th Division, to duty in office of the District Attorney, Kings to Feb. 21; from Feb. 17; Daniel J. Fitzpatrick, 54th Precinct to 11th Division, to duty in office of the District Attorney, Kings to Feb. 21.

PATROLMEN.

Arthur C. Fleischer, 15th Precinct to 11th Division, to duty in office of the District Attorney, Bronx Co., to Feb. 25; John Keyes, 29th Precinct to 11th Division, to duty in office of the District Attorney, Kings, to Feb. 26; John C. Grimes, 46th Precinct to 11th Division, to duty in office of the District Attorney, Kings, to Feb. 21; William E. Toomey, 58th Precinct to 11th Division, to duty in office of the District Attorney, Queens, to Feb. 18; Thomas J. England and Daniel Quinlan, 66th Precinct to 11th Division, to duty in office of the District Attorney, Richmond, to Feb. 21; Emil F. Muller, 66th Precinct to 11th Division, to duty in office of the District Attorney, Richmond, to Feb. 16; Harold Conklin, 66th Precinct to 11th Division, to duty in office of the District Attorney, Richmond, to Feb. 24; Thomas J. McLaughlin, 72d Precinct to 11th Division, to duty in office of the District Attorney, Kings, to Feb. 21.

From precincts indicated to 13th Division, office of the Police Commissioner, for 12 days from Feb. 17—Thomas J. Cullen, 1; Thomas Meringolo, 32-A.

For 13 days, from Feb. 16:

From precincts indicated to 13th Division, to duty in office of the Police Commissioner: Clinton J. Sheridan, 1; Edward J. Koch, 2; Thomas J. McAdam, 2; John J. Maloney, 3; William J. Falvey, 3; William McCree, 3; Norman Meyer, 3; James F. McKenna (6146), 7; Henry Rado, 8; Michael T. Malone, 8-A; John Curristine, 9; Michael J. McCullough, 9-A; David N. Dick, 10-A; Charles J. O'Connor, 10-A; Gerald F. O'Connell, 11; Eugene Sullivan, 13; William B. McDonnell, 13-A; Albert G. Freed, 13-A; John J. McLean, 14; Henry Hamman, 14; George W. Brewster, 17; Gadalia M. Krams, 18; George Joiner, 19; Christian Twillman, 19; Anton Goshony, 20; Frank V. Silva, 22; James Fagan, 23; Louis J. Rogers, 23; Thomas James, 23; Joseph Coffey, 30; James V. Dunleavy, 32-A; George J. Borrho, 35; Maurice A. Klein, 37; Herman L. Schlidge, 37; Thomas R. O'Reilly, 37-A; Joseph P. Rogers, 37-A; Charles Hudson, 42; Daniel L. Smith, 43; Joseph H. Spohrer, 43; John A. Pankanin, 45; Thomas Donlon, 45; Joseph Kennelly, 48; William Fahy, 48; Patrick Dougherty, 48; Thomas J. Sweeney, 54; Anthony Wollack, 56; Michael Ruane, 56; Frederick Hansen, 56; Robert West, 58; James J. Hogan, 59; Michael Murphy, 59; Thomas F. Rogers, 59; William F. Budbrink, 59; William F. Keller, 64; Frank J. McDonald, 65; William V. Terry, Traffic A; Timothy Clancy, Traffic A; Irving Schramm, Traffic A.

From precincts indicated to 13th Division, to duty in raided premises: Frank Hagan, 1; Henry J. McCormack, 4; David Geraghty, 5-A; Harry L. Donoody, 5-A; Thomas W. Gordon Jr., 10-A; Thomas O'Day, 22; Dennis O'Sullivan, 34; Frederick Paone, 39; Otto J. Bosison, 39; William T. Lawlor, 64.

POLICEWOMAN—Adele Joyce, 12th Division to 11th Division, to duty in office of the District Attorney, New York.

Restored to Duty.

PATROLMAN—Charles O'Keefe, 12th Division, for 2 days, from 8 A. M., Feb. 23, 1925.

Sick Leaves Granted.

PATROLMEN—William B. Olsen, 56th Precinct, for 90 days, from Feb. 19; James L. Sullivan, Traffic Precinct D, to March 18; James F. Daly, 13th Division, for 90 days, from Feb. 27.

Advancements to Grade.

PATROLMEN.

To $2,500 grade, March 5, 1925:

John J. Gorman.....1		Pat. J. Kelly.....1	
G. F. Croughan.....8		David Miller.....1	
Joseph H. Oakes...4		B. A. Mondicka...5-A	
Martin Tutt Jr...6		G. J. Treubert.....7	
Peter Piscopo.....9		P. J. Dolan.....9	
John Ginty.....9		John F. Hurley.....9	
James Kane.....9		P. A. Murphy.....9	
J. A. Monahan.....9		T. J. McEneny.....9	
Geo. Lammers...9-A		J. A. McDonald..9-A	
W. J. Hodapp.....10		J. A. Kierdopp.....10	
J. J. Ward.....10		Daniel Sullivan..10-A	
J. F. Gilleran.....11		Michale Hynes....12	
H. M. Hagan.....13		Wm. Mullen.....13	
F. W. White.....16		Michael Hynes....16	
W. E. Hunter.....16		G. D. Uebelacker..17	
T. J. Marry.....18		W. F. Mullin.....19	
W. A. McCoy.....19		Jas. Sullivan.....19	
J. J. Collins.....22		St. Copeland.....22	
T. J. McLaughlin..23		Albert Prete.....23	
J. E. Brogan.....27		J. E. Corbett.....28	
C. Johnson.....30		C. Gebhardt.....32-A	
P. J. Murray.....32-A		J. Hunter.....34	
W. P. Kennedy.....34		H. S. Higgins.....40	
E. S. Moore.....41		L. J. White.....42	
J. F. Cashman.....44		J. J. Tobin.....46	
P. F. Breslin.....49-A		A. A. Ueltzen.....58	
S. Knutson.....60		J. Malone.....60	
T. J. McLaughlin..72		T. F. Clancy.Traf. A	
M. J. Dolan..Traf. A		M. J. Halley..Traf. A	
W. F. Knox..Traf. A		E. J. McNamara...	
J. J. McLaughlin...		Traf. A	
Traf. A		E. F. O'Donnell...	
P. J. Phillips.Traf. A		F. X. Reid...Traf. A	
B. H. Barnes.Traf. B		L. A. Cornibert...	
F. E. Courtney...		Traf. B	
Traf. B		A. S. Smith..Traf. B	
J. J. Sullivan.Traf. B		E. Corbett...Traf. C	
W. C. Wilson.Traf. C		R. E. Maxwell.....	
E. J. White..Traf. C		2d D. D.	
J. J. Reilly...Traf. E		J. W. Hughes.....	
H. T. McGovern...		Traf. E	
2d D. D.		Patrick Monahan...	
C. E. Austin.....		M.O.D.D.	
4th D. D.		P. J. McDonough...	
J. T. Doyle.4th D. D.		3d D. D.	
G. H. Duggan.....		T. F. Connolly....	
Mcyc. 1		4th D. D.	
E. A. Jackson.....		W. E. Devine.....	
12th Div.		8th D. D.	
D. D. Moynihan....		G. A. Drexel..Mcyc. 2	
12th Div.		F. T. Kelly.12th Div.	

To $2,500 grade—Edward Weiss, Traf. A, March 8, 1925; David Winthrop, Traf. A, March 10, 1925; Michael Healy, 8, March 13, 1925.

Restored to Duty.

PATROLMAN Thomas J. Flowers, 13th Precinct.

Deaths Reported.

LIEUTENANT.

Edward J. Hayes, 40th Precinct, Feb. 15, at 639 11th St., Brooklyn, from natural causes. Funeral from residence at 9:30 A. M., Feb. 18. Interment Holy Cross Cemetery.

SERGEANT.

Michael J. Doyle, 1st Precinct, Feb. 16, at St. Catherine's Hospital, Brooklyn, from natural causes. Funeral from 325 West 11th St., Manhattan, at 10 A. M., Feb. 19. Interment Calvary Cemetery.

Army Orders and Assignments.

Special to The New York Times.

WASHINGTON, Feb. 17.—The War Department published these orders today:

Corps of Engineers.

Deakyne, Col. H., assigned to duty as Exec. Offr., Non-Divisional Group, Engr. Svce., Org. Res., 2d Corps Area.

Ferguson, Col. H. B., to duty with Corps of Engrs at hqrs. of Comdg. Gen., Dist. of Washington, relieving Col. W. Kelly, C. of E.

Miscellaneous.

Bjornstad, Brig. Gen. A. W., U. S. A., to Ft. Omaha, assume command 14th Inf. Brig.

Cullum, Maj. E. G., Q. M. C., is assigned to duty with Org. Res. 8th Corps Area, at Ft. Reno.

Naval Orders.

Special to The New York Times.

WASHINGTON, Feb. 17.—The Bureau of Navigation published these orders today:

CAPTAIN

Perkins, F. K., relieved all active duty.

COMMANDER.

Baggaley, W., to the Nevada.

LIEUTENANT COMMANDERS.

Hull, C. T., to the Orion.

Sampson, R. E., to the Relief.

LIEUTENANTS.

Adams, H., to home.

Burleigh, A. P., to the S-1.

Dempsey, J. P., to home.

Fitz, J., Jr., to the Beaver.

Gregory, J. W., to command the S-33.

Griggs, J. B., Jeffs, C. R., to the Chewink.

Kennedy, F. E., to Nav. Hosp., Mare Isd., sick.

Muir, K. D., to the Chewink.

Peyton, T. G., to the Neches.

Salsen, M. E., to the Charles Ausburn.

Smith, E. H., to the Sturtevant.

Swanson, E., to Nav. Hosp. in U. S.

White, C. J., to Nav. Hosp. at Great Lakes.

Webber, C. H., to the Relief.

Brown, H. E., to Nav. Hosp. at San Diego, sick.

Byram, T. P., to Puget Sound Yd.

Gilligan, C. H., to Divn. 36, Destr. Squad. Battle Fit.

Kennedy, E. B., to Elizabeth Hosp., Washington, D. C., sick.

Lake, R. H., to Phila. Nav. Yard.

THE WEATHER.

WASHINGTON, Feb. 17.—Pressure was relatively low Tuesday night from Maine southwestward to Florida and from Alberta southeastward to Colorado and it was high over practically all other regions. There have been rains within the last twenty-four hours in the Atlantic and Gulf States and Tennessee and local snows in the lake region. Elsewhere fair weather has prevailed. The temperature was lower Tuesday in the lake region, the Ohio and lower Mississippi valleys, Tennessee and the West Gulf States, and it was higher in the Plains States and the lower Missouri Valley.

The indications are for fair weather almost generally Wednesday and Thursday in the Washington forecast district. The temperature will be lower Wednesday in the Atlantic States and it will rise on Thursday in the lower lake region, the Ohio Valley, Tennessee, the East Gulf States and the Middle Atlantic States.

COUNTR

SHIPPING AND MAILS

THE TIDES.	Sandy Hook.		Governors Island.		Hell Gate.		THE SUN.	
	A.M.	P.M.	A.M.	P.M.	A.M.	P.M.	Rises.	Sets.
High water	5:06	5:40	3:25	4:05	4:36	5:41	A.M.	P.M.
Low water	9:45	9:54	10:20	10:27	12:10		6:45	5:33

Steamships Arrived Yesterday

Steamer.	From.	Date.	Steamer.	From.	Date.
COLUMBIA	Glasgow	Feb. 7	HASSEL	Baltimore	
JUSTIN	Para	Feb. 4	P. LUCKENBACH	Boston	Feb. 10
ANTONIA	Southampton	Feb. 5	FELIX TAUSSIG	Havana	Jan. 29
DORIC	Liverpool	Feb. 7	BIRTE JENSEN	Buenos Aires	Jan. 14
M. WASHINGTON	Trieste	Jan. 21	LONDON COMMERCE	Philadelphia	
BRITANNIA	Marseilles	Jan. 30	SANTA EULALIA	Cardenas	Feb. 4
METAPAN	Puerto Barrios	Jan. 31	R. J. HANNA	San Francisco	Jan. 26
ESSEQUIBO	Colon	Feb. 9	RHON	Cabanas	Feb. 7
PANAMA	Colon	Feb. 9	MARIANA	Porto Rico	Feb. 10
SIBONEY	Vera Cruz	Feb. 7	LENAPE	Jacksonville	Feb. 14
ROBT. E. LEE	Havana	Feb. 14	EL SUD	Galveston	
VITRUVIA	Avonmouth	Feb. 1			

Incoming Steamships

Steamer and Line.	Sailed From.	Due.	Will Dock.
*AQUITANIA, Cunard	Southampton, Feb. 11	†Today, F.M.	early, W. 13th St.
*AMER. MERCHANT, Winchester	London, Feb. 7	†Today, A.M.	early, 24 St., Hbkn.
*KROONLAND, Pan.-Pac.	San Francisco, Jan. 31	†Today, A.M.	early, W. 16th St.
*STUTTGART, Nord. Ger. Lloyd	Bremen, Feb. 4	†Today, A.M.	early, 6th St., Hbkn
*ESTONIA, Baltic-Amer.	Danzig, Feb. 4	†Today, A.M.	early, 43d St., Bkln.
*MOUNT CLAY, United Amer.	Hamburg, Feb. 5	†Today, A.M.	early, W. 46th St.
MONTROYAL, Can. Pac. R.R.	West Indies cruise	†Today, A.M.	early, W. 20th St.
*MARAVAL, Trinidad	Trinidad, Feb. 7	†Today, A.M.	early, Amity St.
*LANCASTRIA, Cunard	Liverpool, Feb. 7	†Today, A.M.	W. 14th St.
*ARABIC, White Star	Hamburg, Feb. 7	†Tomorrow, A.M.	W. 18th St.
*ARAGUAYA, Royal Mail	Hamilton, Feb. 17	†Tomorrow, A.M.	Morton St.
*PORT ST. GEORGE, Furness	Hamilton, Feb. 17	†Tomorrow, A.M.	W. 55th St.
ATHOLI, Norton-Lilly	Melbourne, Jan. 6	Tomorrow	50th St., Bkln
*MUNARGO, Munson	Nassau, Feb. 16	†Tomorrow, A.M.	Old Slip.
*TIVIVES, United Fruit	Cartagena, Feb. 6	†Tomorrow, A.M.	Fletcher St.
*PRES. HARDING, United States	Cherbourg, Feb. 12	Friday	1st St., Hbkn.
*ROCHAMBEAU, French	Havre, Feb. 11	Friday	W. 15th St.
JESSMORE, Furness, Withy	Dundee, Feb. 7	Friday	Charles Lane.
MOBILE CITY, Norton, Lilly	Iloilo, Dec. 26	Friday	Unassigned.
*ORCA, Royal Mail	La Guayra, Feb. 6	Friday	Morton St.
*BERGENSFJORD, Nor. Amer.	Oslo, Feb. 2	†Friday, A.M.	30th St., Bkln
*GUIANA, Quebec	Barbados, Feb. 10	†Friday	Amity St.
*P. DER NEDERLANDEN, R. D.	La Guayra, Feb. 11	Friday	Montague St.
ANGELA, Spanish	Bilbao, Jan. 29	Friday	Columbia St.
NEW COLUMBIA, Bacon	Sierra Leone, Feb. 1	Friday	Beard St.
MEGANTIC, White Star	West Indies cruise	Saturday	W. 21st St.
TUSCANIA, Cunard	West Indies cruise	Saturday	W. 14th St.
*MONTANA, American	Antwerp, Feb. 3	Sunday	W. 18th St.
*ADRIATIC, White Star	Naples, Feb. 8	Sunday	W. 17th St.
*ZEELAND, Red Star	Antwerp, Feb. 11	Sunday	W. 19th St.
SWAZI, Norton, Lilly & Co.	Colombo, Dec. 19	Sunday	Unassigned.
*DANTE ALIGHIERI, Tr. Ital.	Naples, Feb. 11	Monday	W. Houston
*ROUSSILLON, French	Bordeaux, Feb. 11	Monday	W. 34th St.
*MINNETONKA, Atl. Trans.	London, Feb. 11	Monday	W. 19th St.
*CAMERONIA, Anchor	Glasgow, Feb. 14	Monday	W. 24th St.
*CARMANIA, Cunard	Liverpool, Feb. 14	Monday	W. 14th St.
VERENTIA, Cunard	London, Feb. 11	Monday	W. 31st St.
JESSMORE, Furness	Belfast, Feb. 12	Monday	Charles Lane.
CITY OF RANGOON, N. Lilly	Singapore, Jan. 5	Monday	50th St., Bkln
*VAN DYCK, Lamport & Holt	Buenos Aires, Feb. 6	Monday	16th St., Hkn.
*WESTERN PLAINS, Kerr	Cape Town, Jan. 14	Monday	9 Furman St.
*PASTORES, Booth Fruit	Port Limon, Feb. 7	Monday	Fletcher St.
*CARACAS, Red D	La Guayra, Feb. 14	Monday	11 Furman St
*SANTA TERESA, Grace	Valparaiso, Feb. 4	Monday	Hamilton Av.
*PORT VICTORIA, Furness	Hamilton, Feb. 21	Monday	W. 55th St.
*MIRAFLORES, Atl. Nav.	Savanilla, Feb. 13	Monday	Rector St.
*BERENGARIA, Cunard	Southampton, Feb. 18	Tuesday	W. 12th St.
*CEDRIC, White Star	Liverpool, Feb. 14	Tuesday	W. 20th St.
*CLEVELAND, Un. Amer.	Hamburg, Feb. 14	Tuesday	W. 46th St.
*DROTTNINGHOLM, Swed.-Am.	Gothenburg, Feb. 14	Tuesday	W. 57th St.
*WESTERDIJK, Hol.-Amer.	Rotterdam, Feb. 11	Tuesday	5th St., Hbkn.
CAUCASIER, Belgian	Antwerp, Feb. 8	Tuesday	Beard St.
*FRANCE, French	Havre, Feb. 18	Tuesday	W. 15th St.
*UNITED STATES, Scan.-Am.	Copenhagen, Feb. 5	Tuesday	17th St., Hkn.
*SAN JUAN, N. Y. & P. R.	San Juan, Feb. 15	Tuesday	Hamilton Av.
*PORTO RICO, N. Y. & P. R.	San Juan, Feb. 19	Tuesday	Hamilton Av.
*ORIZABA, Ward	Havana, Feb. 21	Tuesday	Wall St.

*Carries mail. †Reported by wireless yesterday.

Outgoing Passenger and Mail Steamships

The following table shows the destination of steamers, the lines operating them, when their mails close (at the General Post Office and the City Hall Station), when they sail, location of piers and points for which they carry mail;

SAIL TODAY (Feb. 18)

DE GRASSE (French), Havre (mails close 7:00 A. M.; sails 11:00 A. M.), West 15th St. France.

SILVIA (Red Cross), St. John's (mails close 7:00 A. M.; sails 11:00 A. M.), Java St., Brooklyn.
Newfoundland.

PORT VICTORIA (Furness Bermuda), Hamilton (mails close 8:00 A. M.; sails 11:00 A. M.), West 55th St.
Bermuda.

AIRSHIP LOS ANGELES (U. S. Navy), Hamilton (mails close 12:00 P. M.).
Bermuda (specially addressed letter mail only); by rail to Lakehurst, N. J.

CAVOUR (Lamport & Holt), Buenos Aires (mails close 1:30 P. M.; sails 5:00 P. M.), 16th St., Hoboken.
Argentina, Uruguay and Paraguay (specially addressed).

TACHIRA (Red D), Maracaibo (mails close 8:30 A. M.; sails 12:00 M.), 11 Furman St., Brooklyn.
Curacao and Venezuela (Porto Rico specially addressed).

SANTA MARTA (United Fruit), Santa Marta (mails close 8:00 A. M.; sails 12:00 M.), Rector St.
Costa Rica, Jamaica and Colombia, except Cauca and Narino Departments (Canal Zone, Panama and other parts of Colombia specially addressed).

FRYKEN (Columbus), Barahona (mails close 12:00 M.; sails 2:00 P. M.), West 35th St.
Turks Island and Dominican Republic (La Romana, San Pedro de Macoris and Santo Domingo City specially addressed).

PAUL LUCKENBACH (Luckenbach), Cristobal (mails close 5:00 P. M.; sails 7:00 P. M.), 35th St., Brooklyn.
Canal Zone, Panama, El Salvador (prints, &c.), Nicaragua (except east coast), Amapala City, Choluteca (also prints, &c., for Nacaome, Tegucigalpa and Yuscaran) in Honduras, the Departments of Cauca and Narino in Colombia, and Ecuador (other parts Colombia and Honduras specially addressed).

SAIL TOMORROW (Feb. 19)

CITY OF BATAVIA (Norton, Lilly & Co.), Cape Town (mails close 9:30 A. M.; sails 12:00 M.), 49th St., Brooklyn.
South Africa (specially addressed correspondence only); also parcel-post mails for Union of South Africa, Bechuanaland Protectorate, Portuguese East Africa, Northern and Southern Rhodesia, and Southwest Africa Protectorate.

SAMLAND (Red Star), Antwerp (mails close 9:30 A. M.; sails 12:00 M.), West 16th St.
Belgium and Luxemburg (specially addressed correspondence); also parcel-post mails for Belgium, Luxemburg and Belgian Congo.

AMERICAN TRADER (J. H. Winchester), London (mails close 12:00 M.; sails 4:00 P. M.), 2d St., Hoboken.
Great Britain. Mail must be specially addressed for dispatch by this steamer.

SANTA LUISA (Grace), Valparaiso (mails close 7:30 A. M.; sails 12:00 M.), Hamilton Av., Brooklyn.
Canal Zone, Panama, El Salvador (prints, &c.), Nicaragua (except east coast), Amapala City, Choluteca (also prints, &c., for Nacaome, Tegucigalpa and Yuscaran) in Honduras, the Departments of Cauca and Narino in Colombia, Ecuador, Peru (except Iquitos), Bolivia and Chile (other parts Colombia and Honduras specially addressed).

MEXICO (Ward), Tampico (mails close 8:00 A. M.; sails 11:00 A. M.), Maiden Lane.
Yucatan and Campeche (Cuba and other parts Mexico specially addressed); also parcel-post mails for the Mexican States of Campeche and Yucatan.

BERNINA (Lamport & Holt), Bahia (mails close 8:30 A. M.; sails 12:00 M.), 16th St., Hoboken.
North Brazil and Iquitos (other parts Brazil specially addressed).

SAN LORENZO (New York & Porto Rico), San Juan (mails close 8:30 A. M.; sails 12:00 M.), Hamilton Av., Brooklyn.
Porto Rico, St. Thomas, St. Croix, Saba, St. Martins, St. Eustatius, La Romana, San Pedro de Macoris and Santo Domingo City.

PRESIDENT MONROE (Dollar), Cristobal (mails close 10:00 A. M.; sails 2:00 P. M.), Atlantic Av., Brooklyn.
Cuba (except registered mail), Canal Zone, Panama, El Salvador (prints, &c.), Nicaragua (except east coast), Amapala City, Choluteca (also prints, &c., for Nacaome, Tegucigalpa and Yuscaran) in Honduras, the Departments of Cauca and Narino in Colombia, and Ecuador (other parts Honduras specially addressed).

SAIL FRIDAY (Feb. 20)

STEELMAKER (Norton, Lilly & Co.), Buenos Aires (mails close 8:30 A. M.; sails 12:00 M.), 29th St., Brooklyn.
Argentina, Uruguay and Paraguay (specially addressed correspondence only).

SOSUA (United Fruit Co.), Kingston (mails close 9:30 A. M.; sails 12:00 M.), Rector St.
Jamaica (Cuba must be specially addressed for dispatch by this steamer).

MUNARGO (Munson), Nassau (mails close 12:00 M.; sails 3:00 P. M.), Old Slip.
Bahamas (including Inagua and Fortune Islands).

MEDEA (Royal Netherlands West Indies Mail), Maracaibo (mails close 12:00 M.; sails 5:00 P. M.), Montague St., Brooklyn.
Venezuela and Curacao.

ANTILLA (Royal Netherlands West Indies Mail), Jacmel (mails close 12:00 M.; sails 5:00 P. M.), Montague St., Brooklyn.
Haiti (specially addressed correspondence only).

SAIL SATURDAY (Feb. 21)

MONT ROYAL (Canadian Pacific Railway), West Indies cruise (mails close 9:30 A. M.; sails 12:00 M.), West 21st St.
Bahamas (including Inagua and Fortune Islands) and Jamaica (Cuba, Haiti, Canal Zone and Panama specially addressed).

ANTONIA (Cunard), London (no mails; sails 12:00 M.), West 13th St.

DORIC (White Star), Liverpool (no mails; sails 12:00 M.), West 17th St.

AQUITANIA (Cunard), Southampton (mails close 6:00 A. M.; sails 10:00 A. M.), West 12th St.
Europe, Africa and West Asia. Mail must be specially addressed for dispatch by this steamer.

LANCASTRIA (Cunard), Liverpool (mails close 6:00 A. M.; sails 10:00 A. M.), West 14th St.
Irish Free State (Great Britain and Northern Ireland must be specially addressed for dispatch by this steamer); also parcel-post mails for Irish Free State. Supplementary mails close at 8:00 P. M.; and will be dispatched by rail to Boston, Mass.

VEENDAM (Holland-America), Rotterdam (mails close 7:00 A. M.; sails 11:00 A. M.), 5th St., Hoboken.
Great Britain, France and Netherlands. Mail must be specially addressed for dispatch by this steamer; also parcel-post mails for Netherlands.

PRESIDENT ROOSEVELT (United States), Bremen (mails close 8:00 A. M.; sails 12:00 M.), 1st St., Hoboken.
Europe, Africa and West Asia (Northern Ireland, Irish Free State and Scotland must be specially addressed for dispatch by this steamer); also parcel-post mails for Great Britain, Northern Ireland, France, Germany, Austria, Czechoslovakia, Hungary, Netherlands, Switzerland and the countries mentioned in Notes "A" and "E" below (connecting dispatch for "Cairo-Bagdad" air mail).

COLUMBIA (Anchor), Glasgow (mails close 8:00 A. M.; sails 12:00 M.), West 24th St. Northern Ireland and Scotland.

ROBERT E. LEE (New York & Cuba Mail), Havana (mails close 8:00 A. M.; sails 11:00 A. M.), Wall St.
Cuba (specially addressed correspondence only).

PORT ST. GEORGE (Furness Bermuda), Hamilton (mails close 8:00 A. M.; sails 11:00 A. M.), West 55th St.
Bermuda.

ARAGUAYA (Royal Mail Steam Packet), Hamilton (mails close 8:30 A. M.; sails 11:00 A. M.), Morton St.
Bermuda (specially addressed correspondence only).

BARACOA (Colombian), Cartagena (mails close 8:30 A. M.; sails 12:00 M.), 2, Jay St., Brooklyn.
Haiti and Colombia, except Cartagena, Cauca, Narino and Magdalena Departments (Jamaica and other parts of Colombia must be specially addressed for dispatch by this steamer).

MARIANA (New York & Porto Rico), (mails close 8:30 A. M.; sails 12:00 M.), Hamilton Av., Brooklyn.
Porto Rico, St. Thomas, St. Croix, Saba, St. Martins, and St. Eustatius (ordinary mail only); also prints, &c., for La Romana, San Pedro de Macoris and Santo Domingo City.

METAPAN (United Fruit Co.), Puerto Castilla (mails close 9:00 A. M.; sails 12:00 M.), Rector St.
Guatemala (El Salvador letter mail only), British Honduras, cities of Puerto Castilla and Trujillo in Honduras (Cuba and Tela must be specially addressed for dispatch by this steamer).

CALAMARES (United Fruit Co.), Port Limon (mails close 9:00 A. M.; sails 12:00 M.), Rector St.
Cuba, Jamaica, Canal Zone, Panama and Costa Rica (specially addressed correspondence only).

HEINRICH ARP (Santo Domingo Line), Santo Domingo City (mails close 9:30 A. M.; sails 12:00 M.), Hamilton Av., Brooklyn.
Dominican Republic.

LEMPIRA (Atlantic Navigation Co.), Puerto Cortez (mails close 10:30 A. M.; sails 2:00 P. M.), Rector St.
Honduras (except Amapala City, Choluteca, Departments of Colon and Atlantida and prints, &c., for Nacaome, Tegucigalpa and Yuscaran).

IOWAN (American-Hawaiian), Tacoma (mails close 12:00 M.; sails 3:00 P. M.), 45th st., Brooklyn.
Canal Zone, Panama, Amapala City, Choluteca (also prints, &c., for Nacaome, Tegucigalpa and Yuscaran) in Honduras, the Departments of Cauca and Narino in Colombia, Ecuador and letter mail for Nicaragua, except east coast (other parts Honduras must be specially addressed for dispatch by this steamer).

LAKE FLATTERY (Panama Railway), Cristobal (no mails; sails 3:00 P. M.), West 26th St.

NOTE A—Parcel-post mails via England: To Aden (including Kamaran and Perim), Afghanistan (Kabul), Albania (certain places), Ascension, Belgian Congo (Katanga and Eastern Provinces and the territories of Ruanda and Iturl), British Central Africa (Nyasaland Protectorate), British India, British Somaliland, Cameroons (British and French Zone), Cape Verde Islands, Ceylon, Cyprus, Falkland Islands, French India (specially addressed), Gambia, Gold Coast Colony, Ireland (North), Kenya and Uganda, Macao (China), Madeira, Malta, Mauritius (including Rodrigues), Mesopotamia (Iraq) including Kuwelt, Morocco (British), Larache and Touban only, Nigeria, Nyasaland Protectorate, Palestine, Pemba, Persia, Portuguese India, Portuguese Timur, Portuguese West Africa, Tibet, Togoland (British), Trans-Jordania (territory east of Jordan River), Turkey in Europe and Turkey in Asia (certain places) and Zanzibar.

NOTE B—Parcel-post mails via France: To Abyssinia (Ethiopia), Algeria, Cameroons, Corsica, Dahomey, French Equatorial Africa, French Guiana, French establishments in India, French Indochina (specially addressed), Annam, Cambodia, Cochin China, Laos and Tonkin, French Post Offices in China, French Somaliland, French Sudan, Gabou, Grand Liban (Lebanon), Ivory Coast, Madagascar and dependencies (Madagascar, Ste. Marie de Madagascar, Nossibe, Comoro Islands, Mayette, Great Comoro, Anjouan and Mohell), Mauritania, Morocco Morocco (French), New Caledonia and dependencies, Niger Territory, Reunion, Save Territories, Senegal (Upper Senegal and Upper Volta), Togoland (French), Syria, (Beirut, Damascus, Aleppo and the Western and Eastern Zone), Tunis.

SHIPPING AND MAILS

Other Outgoing Steamships

Steamer.	Destination.	Date.
MANAAR	Fremantle	Feb. 18
SANTA VERONICA	Cardenas	Feb. 18
HESPERIDES	Rosario	Feb. 18
MESABA	Hamburg	Feb. 18
EXETER CITY	Bristol	Feb. 18
HARALDSKJAG	Galveston	Feb. 21
KAIKOURA	Brisbane	Feb. 18
MOUNT PARK	Tampico	Feb. 18
OTAKI	Fremantle	Feb. 18
TROLLEHOLM	Gothenburg	Feb. 18
WAGLAND	Havana	Feb. 18
MUNARDAN	Matanzas	Feb. 19
ST. MARY	Baracoa	Feb. 19
LOVSTAKKEN	Mauritius	Feb. 19
IDEFJORD	Oslo	Feb. 20
LIBERTY LAND	Casa Blanca	Feb. 20
DACRE CASTLE	Shanghai	Feb. 20
CALCHAS	Calcutta	Feb. 21
WEST NOSSKA	Londonderry	Feb. 21
SOEBORG	Hamburg	Feb. 21
HARDANGER	Rosario	Feb. 21
EDITH	San Juan	Feb. 21
ROBIN ADAIR	San Francisco	Feb. 21
INDEPENDENCE HALL	Havre	Feb. 21
DATTONIAN	Manchester	Feb. 21
VILLA ADA	Genoa	Feb. 21
NOVIAN	London	Feb. 21
LONDON COMMERCE	London	Feb. 21
SONORA	Bordeaux	Feb. 21
MONTOSO	Ponce	Feb. 21
TALISMAN	Buenos Aires	Feb. 21
WEST ELDARA	Antwerp	Feb. 21
SALZAU	Buenos Aires	Feb. 24
SANGAMON	Constantin'le	Feb. 24
CITY OF MADRAS	Auckland	Feb. 24
SANTA PAULA	San Francisco	Feb. 24
ANGELA	Seville	Feb. 24

Foreign Ports—Arrivals and Departures

ARRIVED.

Steamer.	At.	Date.
NIEUW AMSTERDAM	Rotterdam	Feb. 16
FRES. WILSON	Naples	Feb. 16
VENEZUELA	Colon	Feb. 16
JALAPA	Bombay	Feb. 14
SAVALLE	Antwerp	Feb. 15
SUEVIER	Antwerp	Feb. 15
HURUNUI	Adelaide	Feb. 14
MAIHAR	Adelaide	Feb. 15
RIVER ARAXES	Beirut	Feb. 15
KARONGA	Melbourne	Feb. 16
STANLEY	Manila	Feb. 17
THE LAMBS	Singapore	Feb. 17
DAVISIAN	Liverpool	Feb. 16
WALTON HALL	Algoa Bay	Feb. 15
COKESIT	Melbourne	Feb. 16
HOMERIC	Constantinople	Feb. 16
BALTIC	Liverpool	Feb. 16
EMP. OF SCOTLAND	Madeira	Feb. 16

SAILED.

Steamer.	From.	Date.
UNITED STATES	Oslo	Feb. 14
NEW BRIGHTON	St. Vincent	Feb. 16
KANAGWA MARU	Algiers	Feb. 14
VECHTDYK	Port Said	Feb. 13
NIEUW AMSTERDAM	Colon	Feb. 16
SANTA TERESA	Colon	Feb. 16
CANADA	Marseilles	Feb. 13
CITY OF CORINTH	London	Feb. 10
NORTHFIELD	Huelva	Feb. 15
GENOA MARU	Calcutta	Feb. 14
KARACHI MARU	Genoa	Feb. 13
EASTERN SEA	Melbourne	Feb. 14
ISONZO	Lisbon	Feb. 14
CARLIER	Antwerp	Feb. 15
SILVERLARCH	Singapore	Feb. 15

Transcontinental Air Mail

The transcontinental air mail service is operated in both directions daily, leaving Hadley Field (New Brunswick, N. J.) at 9:30 A. M., Eastern Standard Time, and San Francisco at 6:30 A. M., Pacific Time. The planes carry mail for intermediate points as well, including Cleveland, Chicago, Omaha, Salt Lake City, &c. Mail for points not on the air route is forwarded by mail trains from the nearest air mail stations.

The New York daily closing time for this mail is 7 A. M., Eastern Standard Time, from the General Post Office, and 11 P. M. the previous night, or a little later, at the air mail letter boxes painted red, white and blue, which are located in various parts of the city. The closing time at the box in Times Square is 11:25 P. M.

Monday's transcontinental air mail from San Francisco arrived at Hazlehurst Field at 3:20 P. M. yesterday.

Special to The New York Times.

SAN FRANCISCO, Feb. 17.—Sunday's transcontinental air mail from Cleveland arrived here this morning at 12:47 P. M.

Sunday and Monday's transcontinental air mail from New York, consolidated at Salt Lake City, Utah, left the latter city at 7:14 P. M. and is due to arrive here via Reno, Nev., by train at 8:30 A. M. Wednesday morning.

Tuesday's transcontinental air mail running from San Francisco to New York was reported running on time out of Salt Lake City, Utah.

Transpacific Mails

The connecting mails close at the General Post Office and City Hall Post Office Station, New York, at 5:00 P. M. daily, as follows:

Australia (specially addressed correspondence only), via Panama Canal and Sydney. Mail closes at 9:30 A. M., from New York	MANAAR	Feb. 18
Tahiti, Society Islands, Marquesas, Cook Islands, New Zealand and Australia; also parcel-post mails for Society Islands, Cook Islands, New Zealand and Australia, via San Francisco	TAHITI	Feb. 20
Japan, Korea and China (specially addressed correspondence only); via Seattle	IYO MARU	Feb. 20
Hawaii, via San Francisco	MANOA	Feb. 20
Hawaii (parcel-post mails only), via San Francisco	MANULANI	Feb. 22
Hawaii, via San Pedro, Cal.	CY. LOS ANGELES	Feb. 23
Hawaii, Samoan Islands, Australia and New Zealand; also parcel-post mails for Samoan Islands, Australia and Fiji Islands (letter mail for New Zealand and parcel post for Fiji Islands will be discharged at Honolulu, via San Francisco	VENTURA	Feb. 26
Japan, Korea, China, Siam, Siberia, French Indochina, Netherlands East Indies, Straits Settlements, Brunei, Malay States, North Borneo, Labuan, Sarawak and Philippine Islands; also parcel-post mails for Japan, Korea, China, Siam, French Indochina, Brunei, Labuan, Malay States, North Borneo, Sarawak and Straits Settlements, via Seattle	PRES. MADISON	Feb. 27
New Zealand (specially addressed correspondence only), via Panama Canal and Auckland. Mail closes at 8:30 A. M., from New York	PORT AUGUSTA	Feb. 28
Netherlands East Indies (specially addressed correspondence only); also parcel-post mails for Netherlands East Indies. Mails closes at 8:30 A. M., from New York	BALI	Mar. 7

CANADIAN PACIFIC

The World's Largest Transportation System

To The Orient

Every two weeks by the newest, finest, fastest and largest steamers on the Pacific—yet costing no more.

Ten Days to Japan
then China and Manila

Especially built for Trans-Pacific traffic—attractive suites and staterooms—wide decks—ample public rooms and the most interesting companions, for the Empresses are the first choice of those who have crossed more than once.

To Europe

One week on an Empress Express Liner—1,000 miles down the St. Lawrence, about 4 days open sea to

Cherbourg, Southampton
and Hamburg

Or sail on one of the eleven fine Monoclass Cabin Steamers from Montreal to Liverpool, Belfast, Queenstown, Glasgow, Southampton, Cherbourg, Antwerp—combining comfort with economy.

WEST INDIES CRUISE from New York
February 21—29 Days—$250 up

S. S. MONTROYAL—to Cherbourg and Liverpool.
Direct from New York on March 24
Offering most comfortable cabin accommodations at $145

For complete information and reservations apply to
E. T. STEBBING, General Agent, 344 Madison Avenue, New York City

BELGENLAND Apr. 21
LAPLAND Apr. 28

Intermediate Season Rates — Regularly Thereafter

To Plymouth—Cherbourg—Antwerp

RED STAR LINE

International Mercantile Marine Company
No. 1 Broadway, New York, N. Y., or any authorized S. S. agent

WEST INDIES CRUISE

Megantic Feb. 25

From New York stopping ample time for sightseeing at Havana, Santiago, Haiti, Kingston, Panama Canal, Cartagena, Curacao, La Guaira, Port of Spain, Barbardos, Fort de France, St. Thomas, San Juan, Nassau.

WHITE STAR LINE

No. 1 Broadway, New York, N. Y., or any authorized steamship agent.

BERMUDA via FURNESS BERMUDA LINE

Vacationists' Paradise
Only 2 Days from New York
Average Winter Temperature 60° to 70°
All Outdoor Sports
Golf, Tennis, Sailing, Bathing, Cycling, Horseracing, etc.
Modern Hotels
No Passports Required

Sailings Twice Weekly
Leave N. Y. every Wed. & Sat.
Via Palatial, Twin-Screw Oil-Burning, Transatlantic Liners
"FORT VICTORIA" & "FORT ST. GEORGE"
Offering Passengers the comforts and conveniences enjoyed on highest class ocean steamers. Always landing Passengers directly at Hamilton Dock.

For Illustrated Booklets Write
FURNESS BERMUDA LINE
34 Whitehall St., New York City
Or Any Local Tourist Agent
St. George Hotel, Bermuda—Unsurpassed location overlooking ocean, harbor and surrounding islands. Finest cuisine and service, magnificent tiled, covered and heated swimming pool.

TO BOSTON $5.00
VIA DE LUXE MOTORCOACH
Well Heated—Winter Rates
Leaves at 9 A. M., Daily and Sunday, Grand Union Hotel, 34 East 32d Street.
Tel. Caledonia 6541.
New York & Boston Auto Tourist Co.

BOSTON $5.19
PROVIDENCE $3.60
Steamer leaves Pier 41, N. R. (foot of Christopher St.), weekdays and Sundays at 5 P. M.
Staterooms $1.00
COLONIAL LINE
Phone Canal 1000

STEAMSHIPS

SAILINGS TO EUROPE

American Line	Joint Service	1 Broadway, N. Y.	
Cunard Line			
White Star Line			

N. Y. to Plymouth-Cherbourg-Hamburg.

*ARABIC	Feb. 26	Apr. 1	May 6
*ANDANIA	Mar. 14	†Apr. 15	May 23

†Via Halifax.

Anchor Line — 25 Broadway, N. Y.
New York to Londonderry and Glasgow.

*COLUMBIA	Mar. 21	Apr. 11	Apr. 18
CAMERONIA (new)	Feb. 28	Mar. 28	Apr. 25
*ATHENIA (new)	Mar. 7		
TUSCANIA (new)	Apr. 4	May 1	May 30
*ASSYRIA	Apr. 9	May 9	June 6

Atlantic Transport — 1 Broadway, N. Y.
N. Y. to Cherbourg and London.

MINNETONKA (new)	Feb. 28	Mar. 28	May 9
MINNEKAHDA	†Mar. 7	†Apr. 4	†May 3
MINNEWASKA (new)	Mar. 14	Apr. 25	May 23

†Omits Cherbourg. Calls at Plymouth, Boulogne.

Baltic American Line — 9 B'way, N. Y.
New York-Copenhagen-Danzig-Libau.

ESTONIA	Feb. 24	Apr. 7	May 19
LITUANIA	Mar. 17	Apr. 28	June 9

Cunard Line — 25 Broadway, N. Y.
N. Y. to Cherbourg and Southampton.

AQUITANIA	Feb. 21	Mar. 14	Apr. 8
BERENGARIA	Feb. 28	Mar. 26	Apr. 15
MAURETANIA	Apr. 1	†Apr. 22	†May 13

†Also calls at Plymouth.
N. Y. to Cobh (Queenstown), Liverpool.

*LANCASTRIA (new)	Feb. 21	Mar. 21	
*CARMANIA	Mar. 7	Apr. 4	May 3
*AURANIA (new)	Mar. 7	Apr. 4	
*CARONIA	†Mar. 14	†Apr. 11	May 10
SCYTHIA	Apr. 18	May 16	June 13
LACONIA (new)	Apr. 25	May 23	June 20

†Via Halifax. ‡From Boston May 2.
Direct to Cobh (Queenstown), Liverpool.

*LANCASTRIA (new)	Feb. 28	Mar. 28	Apr. 25
SAMARIA (new)	May 10	June 6	July 2
SCYTHIA (new)	May 31	June 27	July 24

N. Y. to Plymouth-Cherbourg-London.

*ANTONIA (new)	†Feb. 21	‡Mar. 23	
*AURANIA (new)	†Mar. 7	Apr. 11	

†Via Halifax.
N. Y. to Plymouth-Cherbourg-Hamburg.

*ARABIC	Feb. 25	Apr. 1	May 6
*ANDANIA (new)	Mar. 14	†Apr. 15	May 23

†Via Halifax.

Fabre Line — 17 State St., N. Y.
N. Y. to Palermo-Naples-Marseilles.

PROVIDENCE	Mar. 29	June 7	Aug. 16
PATRIA	Apr. 27	July 7	

N. Y. to Azores-Lisbon.

BRITANNIA			Feb. 24
CANADA	Mar. 10	MADONNA	Apr. 8
BRAGA	May 14	BRITANNIA	May 29

N. Y. to Algiers-Alexandria-Jaffa-Beirut.

BRITANNIA			Feb. 24
CANADA	Mar. 10	MADONNA	Apr. 8

N. Y. to Algiers-Jaffa-Beirut-Piraeus-Constantinople-Constanza.

ASIA	Mar. 11	June 9	MADONNA Apr. 8 July 7
BRAGA	May 14		

French Line — 19 State St., N. Y.
N. Y. to Plymouth-Havre-Paris.

FRANCE	Feb. 28	Mar. 31	Apr. 18
PARIS	Mar. 28	Apr. 25	May 16

N. Y.-Havre-Paris.

*DE GRASSE (new)	Feb. 13	Mar. 19	Apr. 15
*ROCHAMBEAU	Feb. 28	Apr. 11	June 17
*SUFFREN	Mar. 14	Apr. 22	May 27
*LA SAVOIE	May	June	July

N. Y.-Vigo (Spain)-Bordeaux.

*ROUSSILLON	Mar. 2	Apr. 13	May 25
*LA BOURDONNAIS	Mar. 23	May 4	June 16
*CHICAGO	July 4	Aug. 17	Sept. 25

Hamburg-American Line
(See United American Lines.)

Holland America Line — 24 State St., N. Y.
N. Y. to Plymouth, Boulogne-sur-Mer, Rotterdam.

VEENDAM (new)	Feb. 21	Mar. 28	May 9
NEW AMSTERDAM	Mar. 14	Apr. 18	May 23
VOLENDAM (new)	Apr. 11	May 16	June 20
ROTTERDAM	May 2	June 6	July 11

Further Information from Companies' Offices or Local Steamship Agents.

Italian Line (Sabaudia) — 2 State St., N. Y.

Cunard Line	N. Y. to Naples and Genoa.		
CONTE VERDE	Mar. 7	Apr. 11	May 16
CONTE ROSSO	Mar. 31	June 6	July 18

Italian Line (N. G. I.) — 1 State St., N. Y.
N. Y. to Naples and Genoa.

DUILIO	Mar. 28	May 9	June 20
*COLOMBO	Apr. 15	May 23	June 30
GIULIO CESARE	July 7	

Rate $1 an agate line.

Business Opportunities

Telephone LACkawanna 1000

Investigation of replies recommended to all advertisers.

CAPITAL WANTED.

WANTED BY RESPONSIBLE PARTY, $7,000 to finance home for convalescents; have offer open on ideal property within 20 miles of New York; personal acquaintance assures paying number of patrons from start; advertiser thoroughly equipped by experience to manage active end of this business; will combine capital with silent partner or take loan; no brokers. Y 2198 Times Annex.

EXCELLENT OPPORTUNITY—WANTED, associate capable to manage with guidance of experts establishing import and export corporation, dealing in various products; good profits assured; cash transactions only; business has no competition; necessary capital $10,000-$20,000; state former business experience. F 180 Times.

CAPITAL WANTED $300,000 FOR BUILDING and running garages of new type able to store 80% more cars than present types of first class garages; lower construction and operation costs; patents pending; principals only. R 491 Times.

MANUFACTURING COMPANY, ESTABLISHED four years staple, offers half interest active partner; $1,500 required; our foreman buys other half. Hoisborn, Suite 506, 6 Church St.

MEN'S NECKWEAR HOUSE WANTS PARTNER, $5,000 to $5,000 required, with services; one with knowledge of selling preferred; old establishment. B 340 Times.

FOR SALE—$1,000 NOTE COAL OPERATOR rated $125,000 first credit; bank references; quick action. Room 1316, 1,133 Broadway.

URGENTLY IN NEED OF $3,000; substantial interest; my honesty and insurance policies only collateral. B 710 Times Downtown.

MANUFACTURER REQUIRES ENERGETIC associate with moderate investment. B 726 Times Downtown.

LOAN OF $5,000 WANTED; FULLY SECURED; liberal interest; bonus. P 489 Times.

YOUNG MAN WILL INVEST $2,000, services, retail hosiery, lingerie. E 30 Times.

CAPITAL TO INVEST.

ACCOUNTANT CONTROLLING ESTATE funds will make substantial loans to manufacturers or jobbers seeking expansion. X 2197 Times Annex.

SALESMAN AND EXECUTIVE WILL INVEST $5,000 established wholesale or retail business; particulars in first letter. F 418 Times.

YOUNG MAN, WELL CONNECTED, WILL invest $3,000, brains and initiative, in legitimate business. B 352 Times.

NOTES, LOANS; 29 YEARS' BANKING EXPERIENCE. H. M. Black & Co., 55 B'way.

Brokers.

SECURITY SELLING FORCE WANTS GOOD industrial stock issue; can place entire facilities and organization at disposal of corporation; must stand investigation; full particulars. B 731 Times Downtown.

WANTED—MISCELLANEOUS.

WANTED, AN ESTABLISHED TEA ROOM or lease; good location. G 590 Times.

BUSINESS CONNECTIONS.

A COMPANY HAVING A LARGE and well organized staff of high-class security salesmen is now open for a stock issue of any size; highest references given and requested; in answering this ad. please state full particulars. R 519 Times.

SELLING AND DISTRIBUTING AGENCY for metropolitan district and New Jersey, manufacturers agent, selling wholesale grocery, woodenware and drug trade, wants live selling accounts; will only consider lines that are ready to back up sales with a reasonable amount of advertising; bank and commercial references. E 927 Times Downtown.

WANTED, CLOTHING LINE—BOYS' AND students' clothing salesman wants complete line low and popular priced clothing and overcoats for Pacific coast trade; only manufacturers that can deliver and are reliable; commission basis. Y 2176 Times Annex.

WE HAVE A WONDERFUL BUSINESS proposition to offer a high-class energetic hustler who can satisfy us as to his capability and who can make substantial investment; give phone number for appointment. P454 Times.

ARE YOU LOOKING FOR A GOOD OPEN-ing and the independence that comes from conducting a business of your own? A small cash investment gives you the opportunity to start in exclusive territory. Room 707, 331 Madison Av.

SEVERAL MEN WHO OWN CARS, HAVE some spare time, some spare cash and want to put them all to work; we have a quality product of a mechanical nature and want quality men; liberal commissions. T 119 Times.

PATTERN MAKER, CUTTER, YOUNG MAN, with long experience on dresses, formerly in business; is open for position with reputable concern; city or out of town; best references. F 411 Times.

PACIFIC COAST, EXPERIENCED SALES-man, opening resident office, desires only strong representative lines furs, coats, &c. B 342 Times.

ADVERTISING MAN, WIDE EXPERI-ence artist and copy; sold business; open for proposition; can interest capital. P 487 Times.

WONDERFUL OPPORTUNITY FOR OFFICE man who has full knowledge of mail order business; men's shirts particularly; please state past experiences. R 492 Times.

OPPORTUNITY FOR HIGH-CLASS EXECU-tive, secure half interest established 5th Av. real estate mortgage business. Sachs, Caledonia 2742.

SILK SALESMAN, DEPARTMENT MANA-ger, excellent record; experienced; now available. B 344 Times.

WIS. MFGR. OF IMPROVED ELECTR. washing machine seeks Eastern representative, mgr. in city. F 410 Times.

FEBRUARY MAIL ORDER NEWS—RE-plete with information for conducting mail order business On sale at 500 5th Av.

FOR SALE.

Plants and Factories.

METAL WORKING BUSINESS, REPRE-senting machinery and tools for producing an article of proven merit and broad general use; must be removed from present location; can be operated as small independent business or would make profitable department for sheet metal plant or hardware manufacturing company. Harry A. Keefe, Chain Sales Corporation, 280 Broadway, New York.

FOR SALE OR WILL LEASE WHOLE OR part large plant now operated as handle mill; suitable for furniture or other woodworking factory; good labor city; low freight to all Eastern markets; trunk line railroad siding; plenty hardwood timber; ample room (31½ acres); low insurance; sprinklers, steam and electric power. F 451 Times.

MEN'S FURNISHING AND CLOTHING store, old-established stand, small expenses; good income always made; must sell account of ill health; 7-room apartment over store at extremely low rent, if desired; rare opportunity for married couple; $5,000 cash, balance notes. M. A., 400 State St., Perth Amboy, N. J.

MODERN MANUFACTURING PLANTS FOR sale and lease; brick buildings; large light area; spur track; water power. U. S. Real Estate Trust, Inc., 65 Fountain St., Providence, R. I.

Stores and Shops.

RADIO AND ELECTRIC SUPPLY STORE, in the heart of Brooklyn's shopping centre, for sale at a sacrifice, due to disagreement of partners; includes store, repair shop, with electric machinery, battery recharging plant and good-will as a known radio credit house; no agents; we will deal only with principal direct. Y 2197 Times Annex.

FOR SALE—100% LOCATION ON 5TH AV., established ladies' ready-to-wear; first floor shop; splendid window display; beautiful fixtures. Y 2152 Times Annex.

BEAUTY PARLOR AT A BARGAIN PRICE. A. A. Hageman, 66 West 57th St.

FOR SALE.

Hotels and Furnished Room Houses.

FURNISHED HOUSE, $1,500 CASH.
West 80s, 15 rooms, 4 baths.
5 years straight lease, $400.
Over Rent. Forced sale.
JOY-DELL, 151 West 72d. Trafalgar 3728.

TWO SIX-STORY ELEVATOR APART-ments, excellent neighborhood; long lease; rental, $52,000; security only; direct from owner. Hidalgo-Lefkowitz, 25 West 42d.

APARTMENT, 7 WELL FURNISHED; must sell; 10 to 5. Miller, 172 West 76th.

Restaurants and Tea Rooms.

BECOME INDEPENDENT — RESTAU-rants, lunchrooms, tearooms, coffee pots, drug and confectionery stores are the money makers of today; we start you in a business of your own by completely equipping your store; small cash payment; balance on easy monthly instalments; if you have a location call, write or phone. Merit Equipment Co., 2 West 43d St. Pennsylvania 9284

COFFEE POT, LONG LEASE; REASON-able rent; income $1,400 weekly from builder; tiled throughout; bargain. Lakin, 101 West 42d.

TEA ROOM FOR SALE AT WEST 72D ST.; excellent new equipment; good location; wonderful bargain. Phone Endicott 1731.

RESTAURANT, FINANCIAL DISTRICT, good income; partners disagree. E 936 Times Downtown.

CAFETERIA, HERALD SQUARE DIS-trict; good proposition for quick sale. F 413 Times.

COFFEE POT RESTAURANT; AN OPPOR-tunity; any reasonable offer. T 1173 Times Harlem.

RESTAURANT, VALUABLE, WEST 40S; long lease; moderate rental. F 371 Times.

Garages.

GARAGE — UPPER BROADWAY, 100x100, one story; to lease for long term direct from owner; year's rent security; no brokers. Room 1406, 300 Madison Av.

GARAGE, 1STORY, 15,000 FEET, FOR sale, Boone Av., 173d St., Bronx; inquire on premises or Fink Lumber Co., Gun Hill Road, Putnam. Telephone Olinville 1486.

GARAGE, BRONX, CAPACITY 75; GOOD average; reasonable rent; price $7,000; terms. Francis J. Phillips, 47 West 42d.

GARAGES, ANY SIZE, ANYWHERE. Gaillard, 100 East 42d. Vanderbilt 5583.

FOLLOW "MAIER" FOR GOOD GARAGES. 100 East 42d St. Vanderbilt 0248.

Miscellaneous.

ELECTRIC BILLBOARDS.
Four patented electric change-ad billboards in Phila., on which the service has already been sold to the advertisers; can be bought for $5,000 for each board; a clean profitable going business. Y 2191 Times Annex.

TRUCKING AND EXPRESS BUSINESS, going concern; same location seventeen years; will sell reasonable. Phone Glenmore 1212 8-10 A. M. or B 349 Times.

PAINTING, EST., 30 YEARS; $60,000 BUSI-ness last year; retiring; good opp.; cheap. E 913 Times Downtown.

HALF INTEREST GOING BOX LUNCH company; $1,200 cash required. B 354 Times.

EVENING SCHOOL FOR SALE; APPLY evenings, 8 to 10, 1,532 Madison Av.

Leases.

WELL-LOCATED STORES
for fruiterer, jeweler, shoe, radio, library, laundry reception, dyeing and cleaning, &c., in Hotel St. George, Clark and Henry Sts., Brooklyn; reasonable rents; 7th Av. subway station in hotel. Apply Manager in the hotel, or telephone Main 10000.

40'S, EAST — 5-STORY DWELLING, FOR alteration into business and apartments; exclusive business street; 21 years' with renewal.
OSCAR D. & HERBERT V. DIKE
22 East 49th St. Vanderbilt 5454

TO LEASE.
Large available space for the operation of a furniture, bed and bedding department in a department store with the best location in a large city near New York.
Address Nom-de-Plume care of N. Y. Times.

3,397 BROADWAY, CORNER 163D ST. Choice corner, light, large basement store, suitable for barber, laundry, shoe parlor, &c.; $50 monthly; may divide. Supt.

BUSINESS SERVICE.

MULTIGRAPHED SALES LETTERS MUL-tiply sales; multigraphing, mimeographing and addressing of the better kind. Empire Letter Co., 1,170 Broadway. Madison Square 10256.

MY SALES LETTERS BRING RESULTS because they are scientifically written. Durant, 200 West 41st St. Penn. 1564.

ACCOUNTANT, BOOKKEEPING SERVICE, income tax, audits; reasonable. Sussman, 1,200 Broadway. Lackawanna 3758.

MAILING PRIVILEGES, OFFICE REPRE-sentation, $5 monthly. International, 623 Knickerbocker Bldg., New York.

MULTIGRAPHING, $2 THOUSAND (20 lines); $1.25 additional thousand; addressing. Ideal, Wisconsin 6184.

ACCOUNTANT, C. P. A., INCOME TAX auditing, bookkeeping arrangements; reasonable. Lackawanna 2438.

ADVERTISE; COUNTRY PAPERS; ALL publications; send for catalog. Owl Agency, Times Building.

FINANCING—LOANS.

BUSINESS AND PERSONAL LOANS.
Loans $50 to $5,000, one year or less. MONTHLY PAYMENT PLAN PROVIDED (weekly if desired); no chattels; no salary assignments. Call or write for booklets.
THE MORRIS PLAN COMPANY.
Resources over $23,000,000.
Soon after March 1 Main Office at 469 Fifth Av., at 40th St. No. 261 Broadway will be City Hall Branch
Branches:
Union Square 304 Manhattan Av., B'klyn.
265 Grand St. 26 Court St., B'klyn.
391 East 149th St. 1,068 Pitkin Av., B'klyn.
940 Southern Blvd.
Under supervision State Banking Dept.

LOANS ON COOPERATIVE APARTMENT STOCK.
Owners of cooperative apartments should consult us before applying for loans; we also finance purchasers of cooperative apartments on a monthly budget plan. Murray Hill 9400.
REALTY ACCEPTANCE CORPORATION,
331 Madison Avenue.

AUTO OWNERS—QUICK LOANS.
Car in your possession.
LOANS MADE SAME DAY.
STRICTLY CONFIDENTIAL, Lowest Rates.
EASY PAYMENTS. QUICK SERVICE.
PEERLESS FINANCE CORPORATION,
1,780 Broadway (near 57th). Circle 5745-7062.

SECOND AND THIRD MORTGAGES,
RENT ASSIGNMENTS FINANCED.
We advance on accounts receivable without notifying your customers; quick action.
THE FINANCE TRUST,
90 EAST 42D ST. VANDERBILT 6615.

OUTSTANDING ACCOUNTS FINANCED; liberal terms, lowest rates; confidential, quick service assured.
MERCANTILE FACTORS CORPORATION.
212 5th Av. Madison Square 3687.

IMMEDIATE LOANS ON CARS,
While used or in storage. Confidential.
CIRCLE AUTO FINANCE CO.,
250 W. 57TH ST., FISK BLDG. Circle 7274.

CONFIDENTIAL LOANS ON AUTOS.
Car in your possession. No delay.
AMERICAN MOTOR FINANCE CORP.
236 West 55th St. Columbus 9100.

WILL BUY FOR CASH

any quantity perfumes, toilet goods, face and talcum powders, rubber goods, ivory, celluloid, novelties, toys, hair brushes, cutlery, specialties of all kinds. Anything that can be sold to department or drug trade. Jobs or close outs only. V 943 Times Downtown.

SAYS DIER PROPOSED SALE OF COLLATERAL

Robertson, Stoneham's Partner, Testifies About the $2,403,000 of Securities.

WANTED PAYMENT ON LOAN

Witness Declares the Dier Firm Owed $500,000 on Stocks and Bonds Delivered.

Ross F. Robertson, a partner in the brokerage firm of C. A. Stoneham & Co., testifying yesterday in the United States Court, where he is on trial with Stoneham and four others on charges of misusing the mails in the transfer of customers' accounts to E. D. Dier & Co., declared Dier suggested in July, 1921, four months after the transfer was begun, that the Stoneham firm sell $2,403,000 of securities which the Government alleges Stoneham was holding as collateral for a fictitious loan.

Robertson testified the Dier firm had been unable to pay for all the securities delivered by Stoneham in July.

"We found they owed us $800,000 or $900,000," he continued, "and since the market had gone down their equity was so small we did not consider the loan adequately protected. I called Mr. Stoneham and we went over to see Dier to ask him to pay us something. He said he could not, and when we asked him what he was going to do about it he said: 'Sell the loan.'

"We didn't want to do that and we offered to purchase the stock which had not been delivered. We offered the market price. Dier insisted we buy it on the basis of the transfer as of March 28 and April 30, and we did."

Drew Up Release Letter.

He testified that the two firms then exchanged a letter in which it was agreed that every share of stock had been delivered by Stoneham. This is one of the principal points in the Government contention that there was a conspiracy to deliver no stocks.

"I thought we should have a general release," said Robertson when asked to explain why the letter was exchanged. "I drew up the letter and had it passed upon."

"Did you believe the statements made in the letter were true?" he was asked by his counsel, Herbert C. Smyth.

"I did," the witness answered.

Robertson's cross-examination, which was started by David P. Siegel, Assistant District Attorney, was interrupted when he began with a question as to whether the witness had testified in the Dier bankruptcy hearing that Stoneham had deducted 10 per cent. of the customers' equities in making deliveries to Dier. Before he could answer the defense attorneys, Nash Rockwood and Mr. Smyth, objected, on the ground that nothing the witness may have testified to in a bankruptcy hearing could be used against him in a criminal proceeding. Judge Winslow reserved decision until this morning, when the hearing will be resumed at 10:15 o'clock.

The testimony was interrupted many times during the day by the Court, who sharply criticized the attorneys for what he termed the needless delays through repetitions and improperly framed questions.

Lent Heavily to Dier.

Herbert Levy, a member of the brokerage firm of Levy Brothers, testified he had been asked by Robertson as to the financial standing of the Dier firm and told him it was "one of a very few capable of handling the Stoneham business."

He denied on cross-examination that he had talked to Robertson at the request of Dier, although he admitted he had so told the prosecutor before the trial. Levy said his experience with Dier consisted in making loans on stocks. He admitted the firm was the largest customer he had.

"Did you make them large loans?" he was asked.

"Yes," he answered.

"What interest did you charge?"

"Twenty-four per cent. a year," Levy answered.

This is the Chef—

whose one delight—
is to be in our Kitchen, clean and white—
Stirrin' and fixin' the candy right—
Tossin' and temptin' the appetite—
Inventin' a new delicious bite
to put in "The White Box".

FOUR hundred chefs and maids create "The White Box" assortment. Some mix the even, velvety "secret" chocolate—some dip the delicious centers—others add little dabs and curley-kews so tempting to the eye and to the taste. Tonight try the result—"The White Box" Assortment. It is a real demonstration of Park & Tilford candy value.

PARK & TILFORD
NEW YORK PARIS
CANDIES
WHEREVER GOOD CANDY IS SOLD

also 2.3 and 5 lb. sizes

Such popularity must be deserved

—and it is!

We state it as our honest belief that the tobaccos used in Chesterfield are of finer quality [and hence of better taste] than in any other cigarette at the price.

Liggett & Myers Tobacco Co.

Move to the PENNSYLVANIA BUILDING
(34th St. facing Pennsylvania Terminal)
for thoroughly efficient offices

LIGHT from 3 sides assures airy, daylight flooded offices and the elimination of all semi-dark interior spaces regardless of size or location in this 22-story office structure.

T SHAPE floor plan will permit of sub-division into as many offices as you may require without loss of space or sacrifice of efficiency.

MODERN Structure characteristic of strength, dependability, dignity—its spacious marble entrance, wide corridors and super-speed elevators reflect the best in modern office construction.

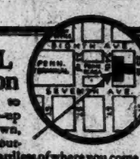

IDEAL location convenient to everywhere—up or down town, cross-town, out-of-town, regardless of where you come from, there is a transit line to the door of the Pennsylvania Building.

NOW is the time to have your offices built so your order so that they will be completed and ready for your occupancy before May 1st.

Units of 500 to 50,000 sq. ft. available at most reasonable rentals

PENNSYLVANIA BUILDING
225-241 WEST 34th STREET
JULIUS TISHMAN & SONS, INC.
Owners and Builders
Architects
BROWN, WHEELOCK, HARRIS, VOUGHT & CO., Inc.
Representatives on Premises

Facing Pennsylvania Terminal

"Where 5th Ave. meets Broadway"

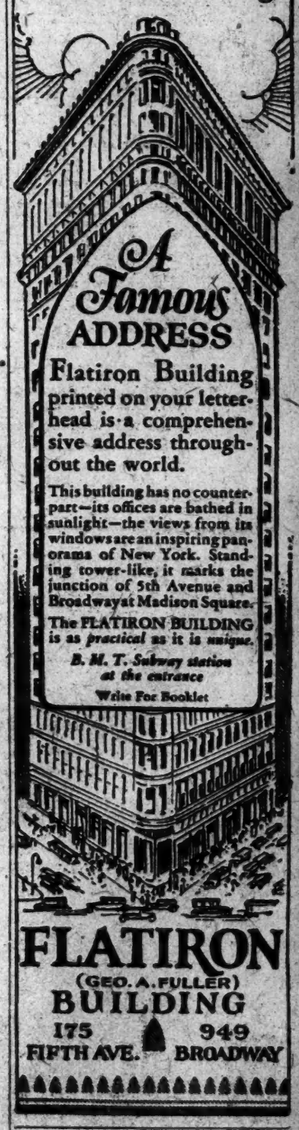

A Famous ADDRESS

Flatiron Building printed on your letterhead is a comprehensive address throughout the world.

This building has no counterpart—its offices are bathed in sunlight—the views from its windows are an inspiring panorama of New York. Standing tower-like, it marks the junction of 5th Avenue and Broadway at Madison Square.

The FLATIRON BUILDING is as *practical* as it is *unique*.

B. M. T. Subway station at the entrance

Write For Booklet

FLATIRON
(GEO. A. FULLER)
BUILDING
175 FIFTH AVE. 949 BROADWAY

ACTOR HONORED IN MEMORIAL WINDOW

Joseph Jefferson, "Prince of dramatic carpetbaggers," is pictured in a window of the Church of the Transfiguration in New York City, in his famous role of Rip Van Winkle. The New York Times Magazine Section next Sunday.—Advt.